Banyan

51

SEVENTY-FIVE YEARS OF PROGRESS

LIBRARY
Brigham Young University

FRANK C. ROBERTSON
COLLECTION

B.Y.U.
378.05
B22
1951

1875

SEVENTY FIVE YEARS

1951

IS A LONG, LONG TIME

Banyan

Published Annually
By The
Associated Student Body
BRIGHAM YOUNG UNIVERSITY
Provo, Utah

STANLEY HALL, Editor
KEITH ORME, Business Mgr.

Seventy-five years of progress

Seventy-five years is a long, long time . . . a long time to live, to grow and to become great. In recognition of Brigham Young University's seventy-fifth birthday, we proudly present the 1951 Banyan.

Contents

SCHOOL LIFE 18

ADMINISTRATION 72

CLASSES 138

ATHLETICS 268

ORGANIZATIONS 306

INDEX 408

Students of the new Brigham Young Academy pose in front of Lewis Hall on West Center street, first campus home.

At a time when Provo was emerging from pioneer conditions, when adobe houses were replacing log cabins, and the old-fashioned horsepower parked beside fence posts, a group of men possessed with foresight looked into the future. In the year 1875 a deed of trust established Brigham Young Academy, and Karl G. Maeser began teaching with his first twenty-nine students in Lewis Hall.

Disaster struck in 1884. On a midnight in January flames leaped through the roof of the box-light structure, casting a glow upon the snow for blocks around. A critical financial period followed and the school, now located in the Z.C.M.I warehouse, meagerly survived upon loans and donations. Finally in 1892 the new Education Building on lower campus was completed. When the group entered their new home, Dr. Maeser gave his farewell address; Benjamin Cluff was named the new President.

. . . In The

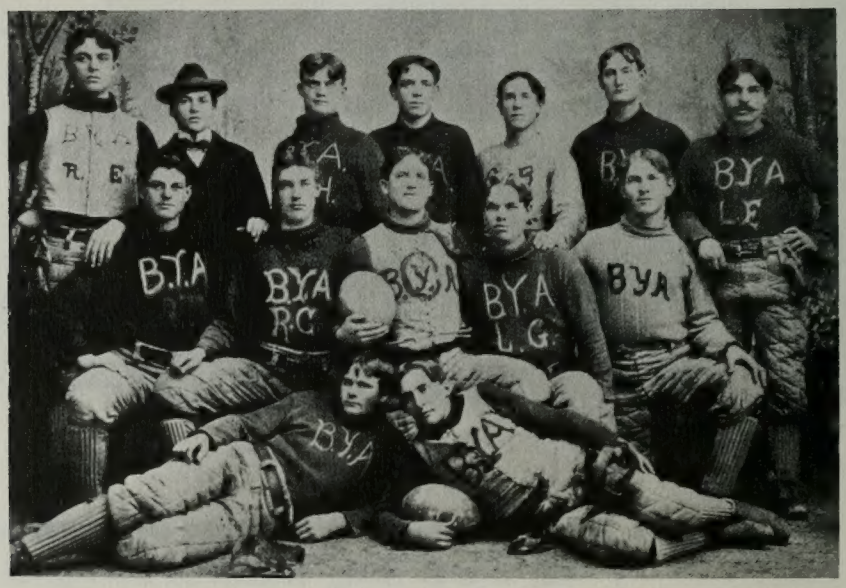

It was the day of "sixty-minute football" when these proud fellows won the state and college championship of 1897.

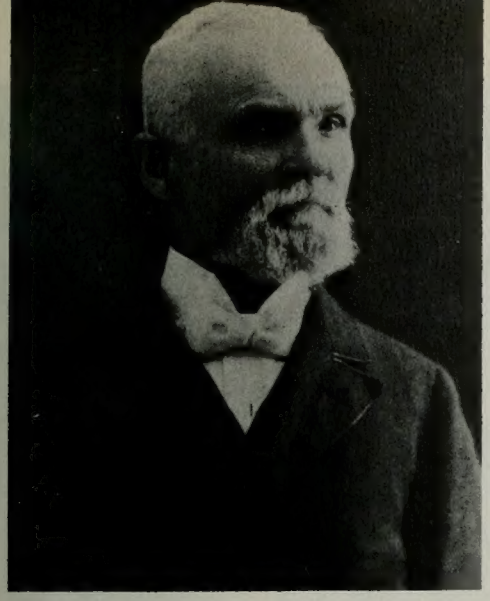

Dr. Karl G. Maeser was responsible for much of the early success of the school.

EDUCATION BUILDING

Beginning

It was a serious business for this staff of the "B.Y.A. Student" in 1891.

. . . Expansion to Upper Campus

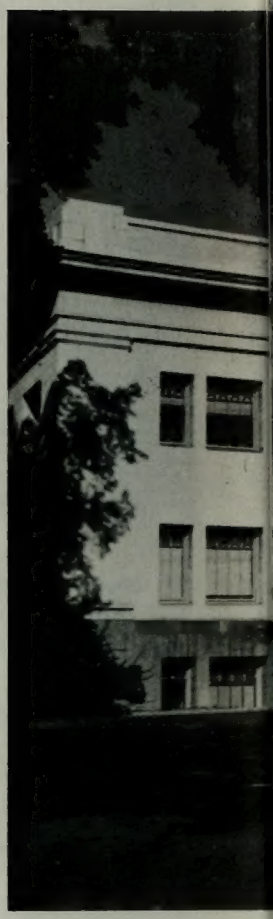

Burros were used for transportation up the mountainside on the first "Y" Day in 1906.

The "horseless carriage" hadn't made much headway yet when this group came up to dedicate the site of the Maeser Building.

Under the supervision of Benjamin Cluff the school took rapid strides forward. He inaugurated summer sessions with eminent educators from the East as guests. In 1903 the name was changed to Brigham Young University and George H. Brimhall became the new President.

University Hill was acquired and the nucleus of the University began to unfold. Professional architects and builders contributed to the expansion program. With united efforts faculty and students responded to the call of the President by digging pipe trenches, laying floors and cement walks, and constructing a giant "Y" upon the mountainside. New buildings erected were the Maeser Memorial, the Mechanics Arts Building, and the Women's Gymnasium.

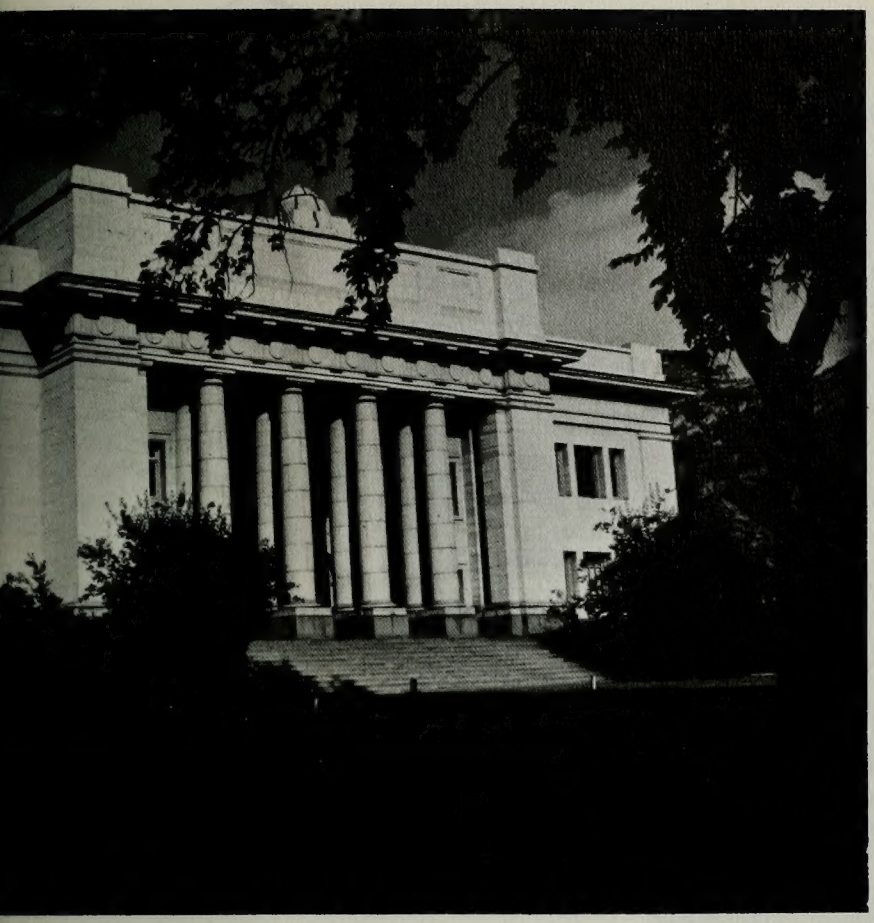

MAESER MEMORIAL BUILDING

"Gibson-Girl" blouses were a must for the 1906 campus queens.

It was the "Roaring Twenties." Clara Bow hair cuts danced with striped ties to the rhythm of the Charleston. During this age of extreme styles and college hilarity there was an increased enrollment of students, and provisions were made for expansion. The University was organized into various colleges, which did much to raise the scholastic standards of the institution. Newly-appointed President Franklin Harris saw the urgent need for a library. An appropriation was obtained which enabled the University to build the Heber J. Grant Library and it was dedicated during the Semi-Centennial celebration held in October, 1925.

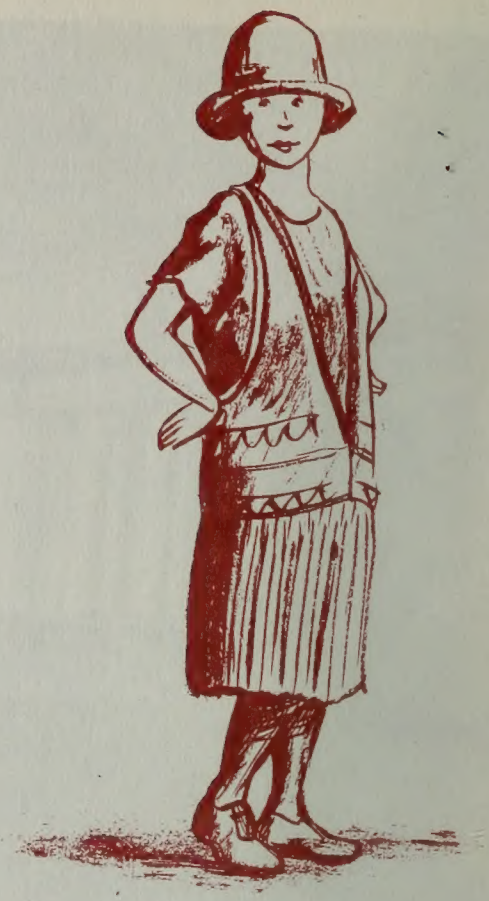

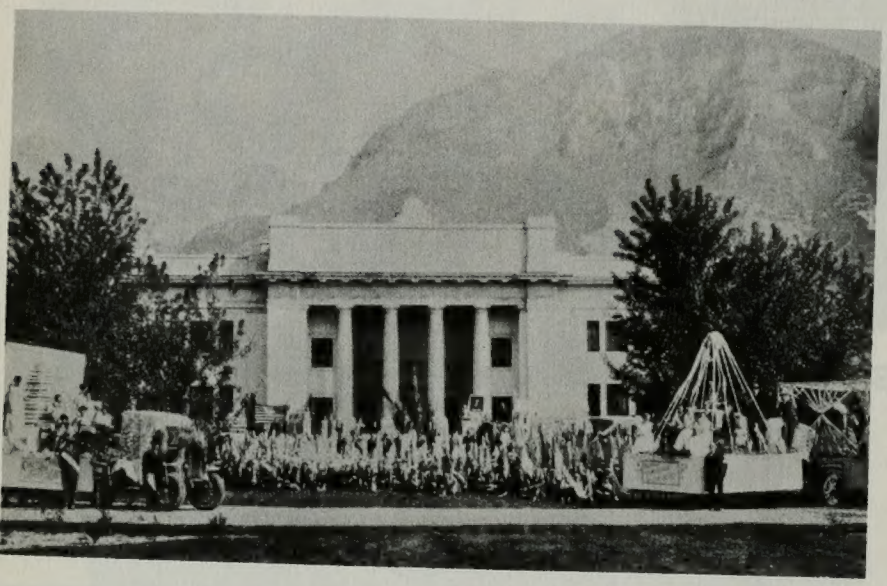

. . . Twenty

Gala floats and flag-carrying marchers highlighted the parade commemorating the University's Semi-Centennial in 1925.

The smooth men on campus found that owning one of these slick jobs was a sure way to success in the early 1920's.

HEBER J. GRANT LIBRARY

Three Skidoo

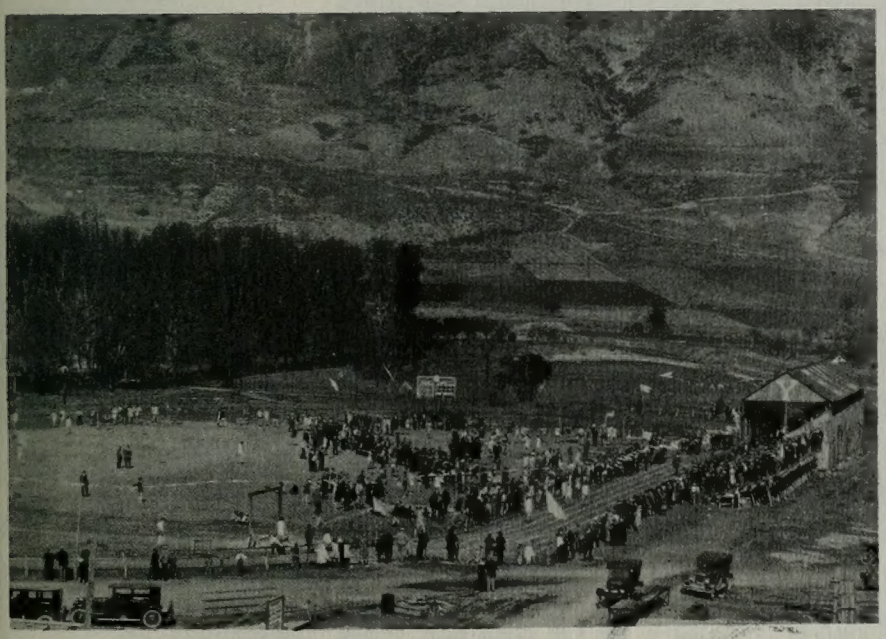

Crowded conditions at track meet pointed out need for much-dreamed-of stadium to replace this athletic field located on present site of Joseph Smith Building.

Collegians found cramped College Hall bookstore to be a source of the latest "dirt" as well as school supplies in pre-war days.

. . . A Depression and a War

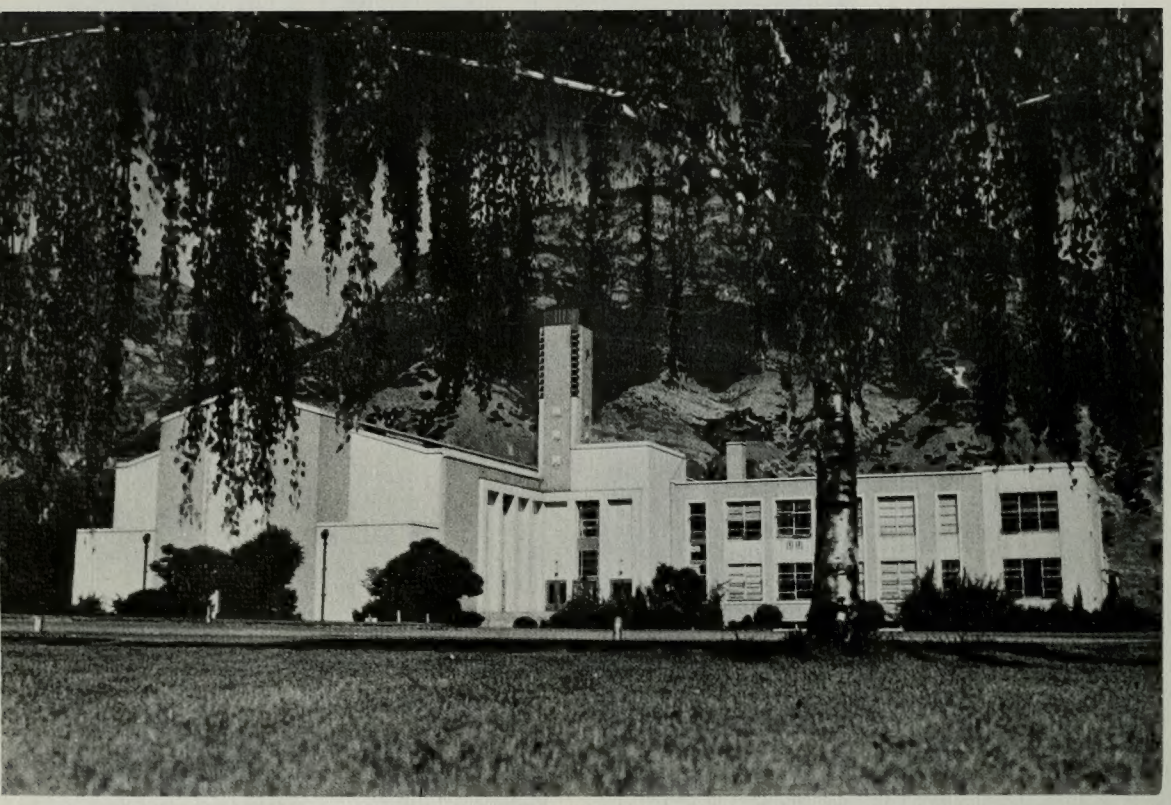

JOSEPH SMITH BUILDING

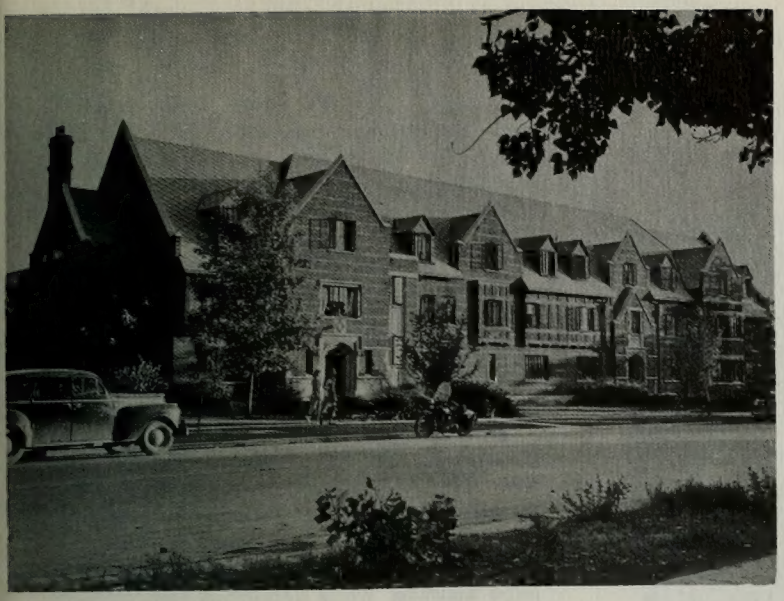

Beautiful Amanda Knight Hall, finished in 1939, provided campus women with a home away from home and campus men with a sure source for dates.

Sharp "Y" men soon discovered that Aller Hall was a terrific place to live besides beinc so conveniently close to Knight Hall.

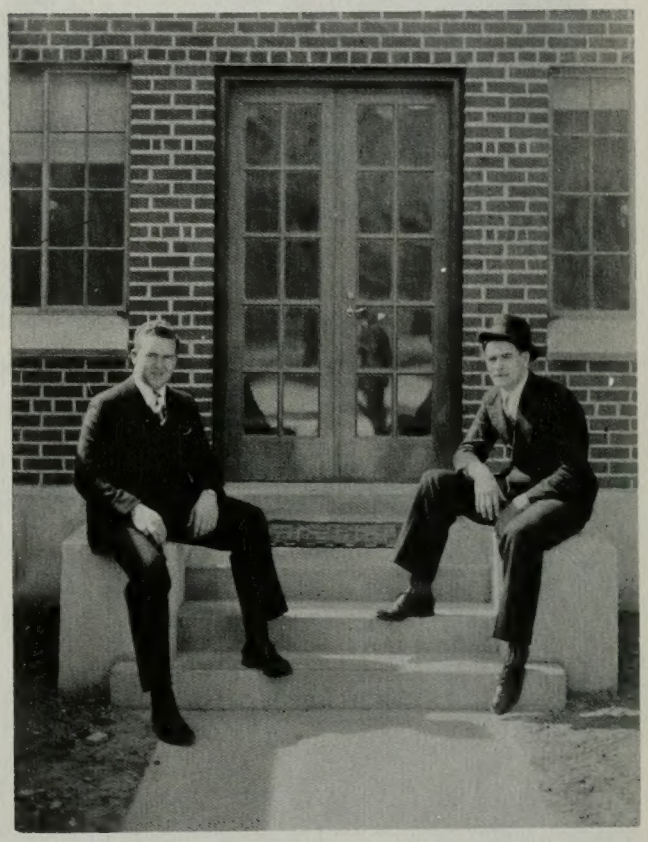

A pre-game catastrophe of the 1930's was the escape of the cougar mascot. After the cub was replaced the "Y" team continued with unequaled enthusiasm. Throughout the decade "Pep Vodies," programs including fantastic vaudeville acts, were held prior to BYU-Utah games to stimulate pep among student supporters.

The progressive administration of President Harris continued. More land was acquired; Allen Hall, Amanda Knight Hall, and the Joseph Smith Memorial were built; the campus was made beautiful. However, with the entrance of the United States into World War II, the growth of the University was curtailed as men took up their nation's battle.

GEORGE H. BRIMHALL BUILDIN

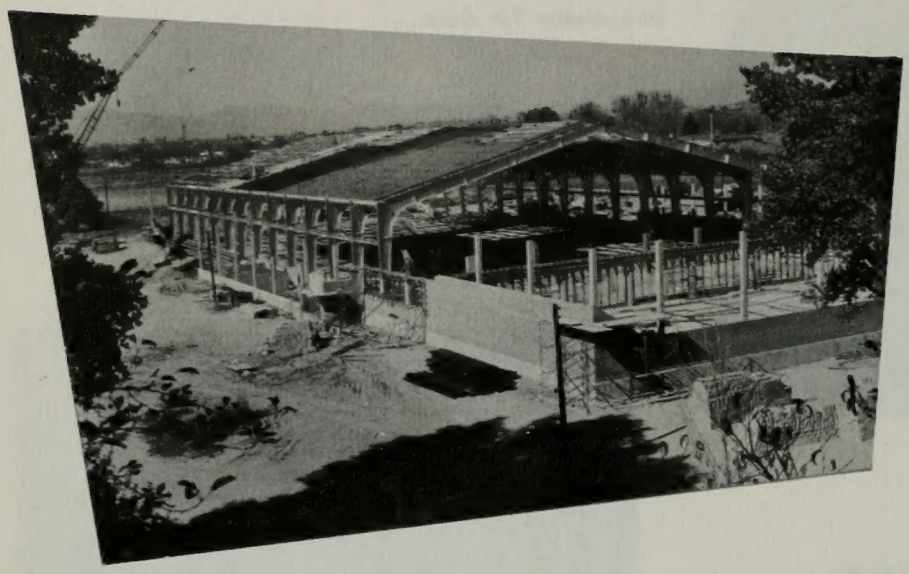

Rapidly nearing completion is the 7100-seat Fieldhouse which will at long last provide a home for the potent Cougar casaba squads.

The big war was over. G.I. Joe had his Bill of Rights and was determined to finish his interrupted education. President Howard S. McDonald had to face the problem of expanding the campus facilities to provide for the vastly enlarged student body. Student housing facilities were increased with the erection of Campus Dormitory for women. Surplus Army barracks were moved in and became the veteran's housing unit known as Wymount Village. A health center, a new cafeteria, a larger bookstore, a speech center, and the K.B.Y.U. broadcasting station have brought increased services to the students. Classroom space was doubled with the erection of the magnificent Physical Science Building, while basketball fans eagerly awaited the completion of the Fieldhouse. As Ernest L. Wilkinson took over as President, it was apparent that the University was well on the way in a new era of progress and development.

It was a memorable day when ground was broken for the new $2,000,000 Physical Science Building.

The "year of the big snow" will long be remembered by students of the "Y" during the winter of 1949.

CAMPUS DORMITORY

. . . A New Era Dawns

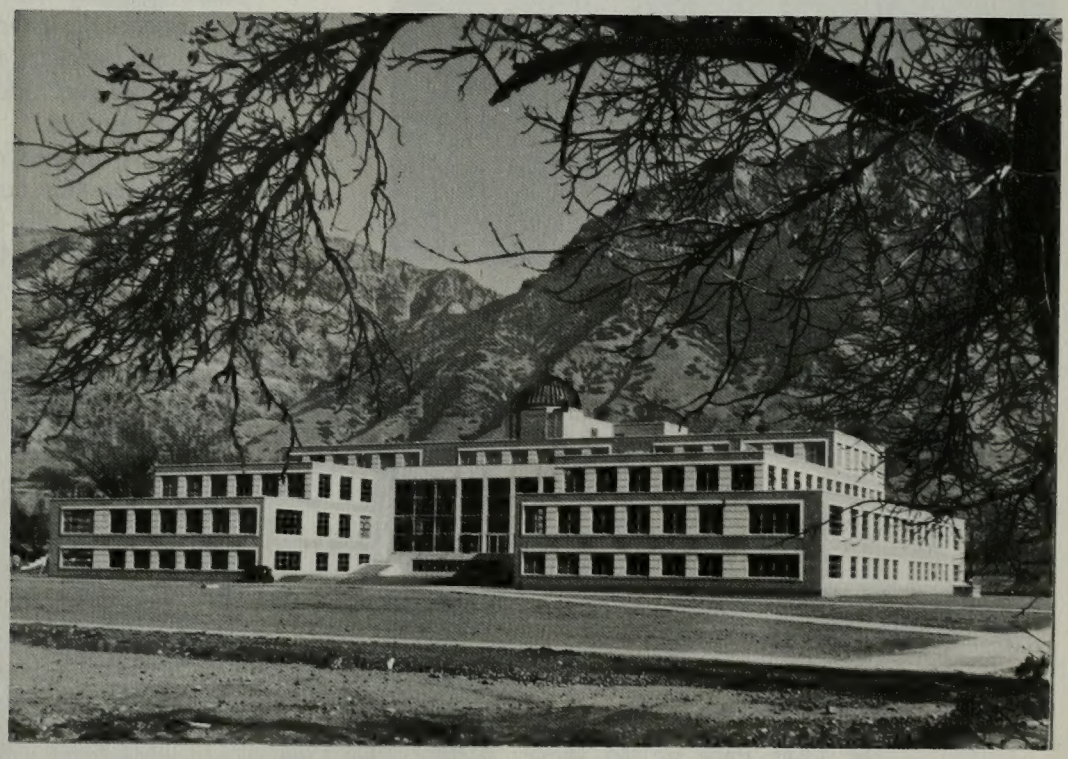

PHYSICAL SCIENCE BUILDING

Dedication . . .

Dean Carl F. Eyring

Dean Eyring poses by the pendulum bowl in the beautiful lobby of the new Physical Science Building.

In the lobby of one of the most careful designed science buildings in the nation a ma stood beside a steel staircase. The tall Dean Arts and Sciences viewed the interior of th building with its long corridors, high panels, an plate glass windows. He was fimiliar not on with this finished structure, but also with th carefully laid plans of nearly half a century.

Carl F. Eyring began his career at B.Y.U as a lab instructor. During his forty years as a educator, his association with students encom passed both the classroom and outside activ ties. Often he has been in the group to tack the slopes of Mt. Timpanogos on the annual hik His versatile career took him to the jungles o Panama during the war to study acoustics. H more domestic interests kept him at home in a arm chair reading scientific journals, books o philosophy, and occasionally mysteries and A ley Oop comics.

It was indeed a great tragedy to the Un versity when this outstanding man passed awa on January 3. His death was considered to b a personal tragedy by all of those who knew hi during his long and fruitful teaching career.

The front steps of the lovely Eyring home was used some years ago in photographing Dr. and Mrs. Eyring and their children, Elaine and Robert.

CARL F. EYRING

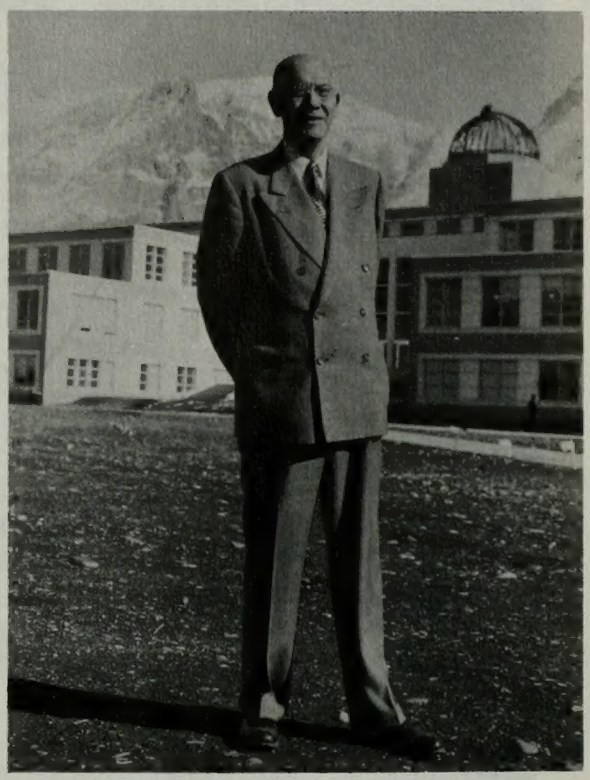

Happiness radiates from Dean Eyring as his beloved building reaches its final stages of construction.

The culmination of Dr. Eyring's career is reached at the dedication ceremonies of the Physical Science Building.

Innovations in
Construction

School life

Registration means endless lines, changes in schedule, and disappointments for all.

Stationery sales in the bookstore is reminder of that letter to be written home.

September brings us back to school
The campus is aglow
And casual Nell just sets the pace
Be friendly, Say Hello!

MISS SEPTEMBER
Emmanell Viera

SEPTEMBER

Trilby Packard leads off in Cougarette tryouts.

Pulse normal . . . blood pressure normal . . . weight, well I guess.

Some of the campus wolves seem to approve of new freshmen Pat Hales and Sharon Schade.

Lucky girl chosen for membership in Cougarettes is measured to make certain uniform fits right.

Latest in campus fashions are shown wondering freshmen by such models as Jan Bean.

Tiring but necessary are those awful backbreaking orientation tests.

. . . It Was All

Roger Sears leads one of the tours conducted by the White Keys and Blue Keys to acquaint students with the campus, doing justice even to lover's lane.

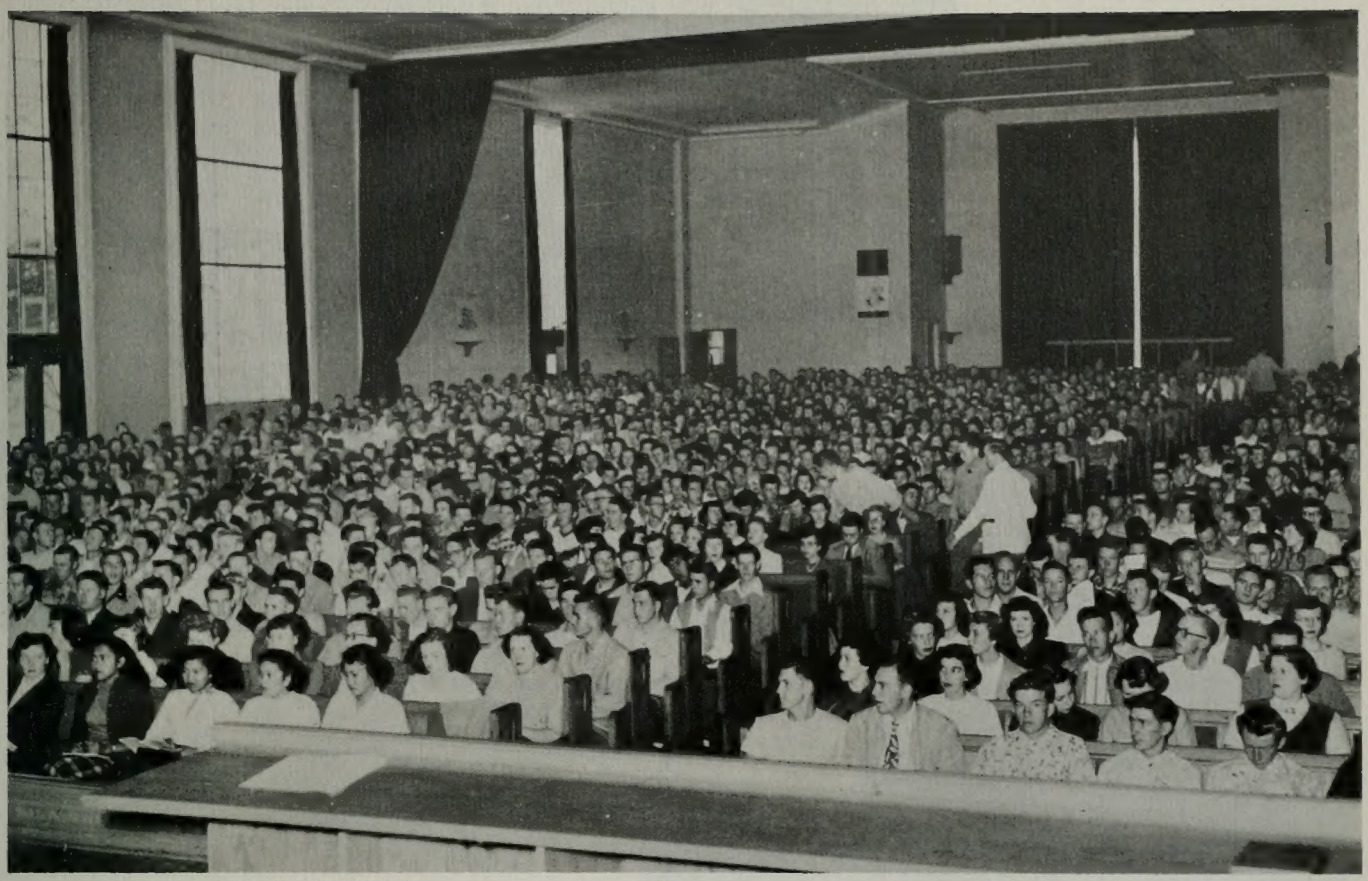

New students rally to first assembly, 2000 strong, at beginning of orientation week.

So New and Exciting

Fall frosh activities were directed by Howard Gonzales, Nada White, Ron Carter, Betty Dain, and Reed Painter as members of the Freshmen Committee.

Three frosh girls are given the molasses and raw eggs treatment at Senior Court by members of the football squad.

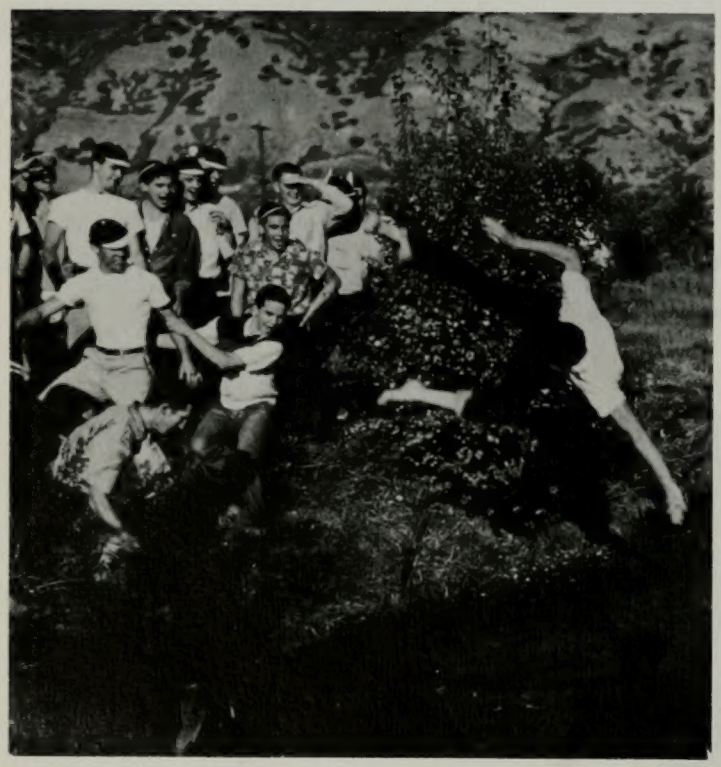

"In the deep" go the lazy fellows who didn't trudge up the mountainside to clean off the Y

. . . Oh

Woe be unto the frosh who doesn't learn the school songs.

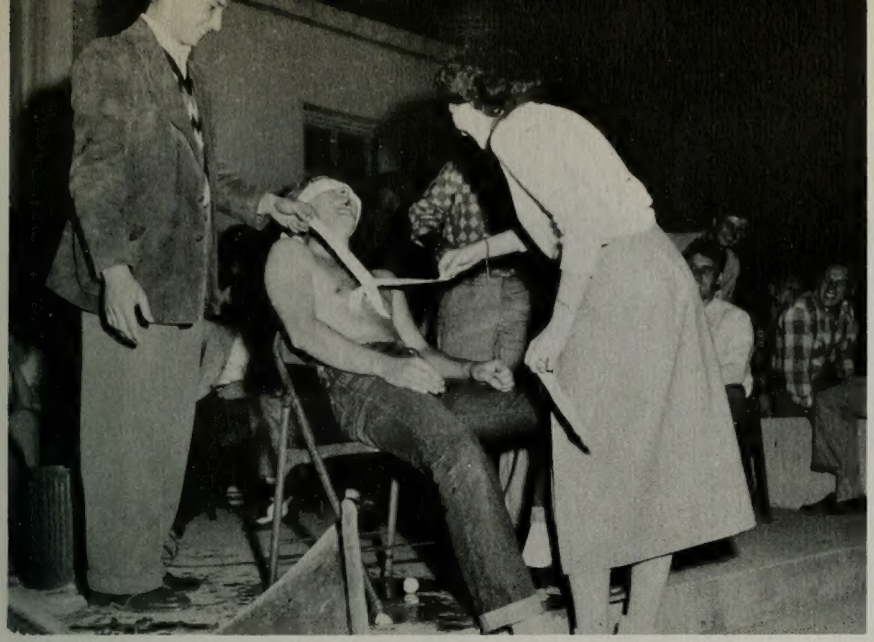

Disobedient frosh Bob Quaney is taught to henceforth respect his upperclassmen.

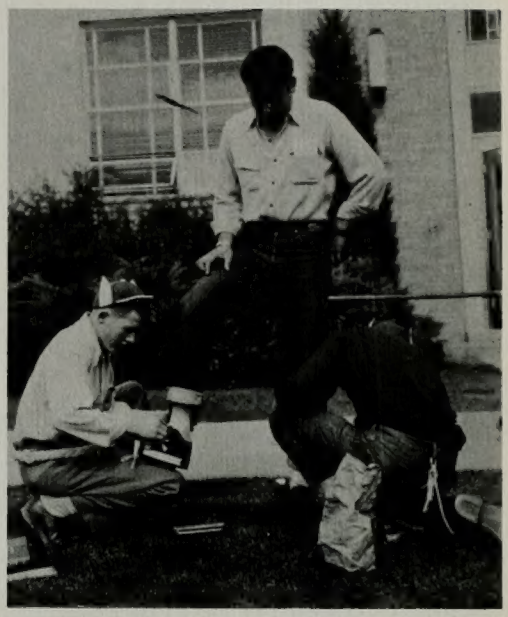

Everyone wants his shoes shined to perfection.

How We Suffered

Tail, ears, and rope aid the getting acquainted process of these young Cougars.

Mat dance activities introduced eager freshmen to one of the most popular features of campus life.

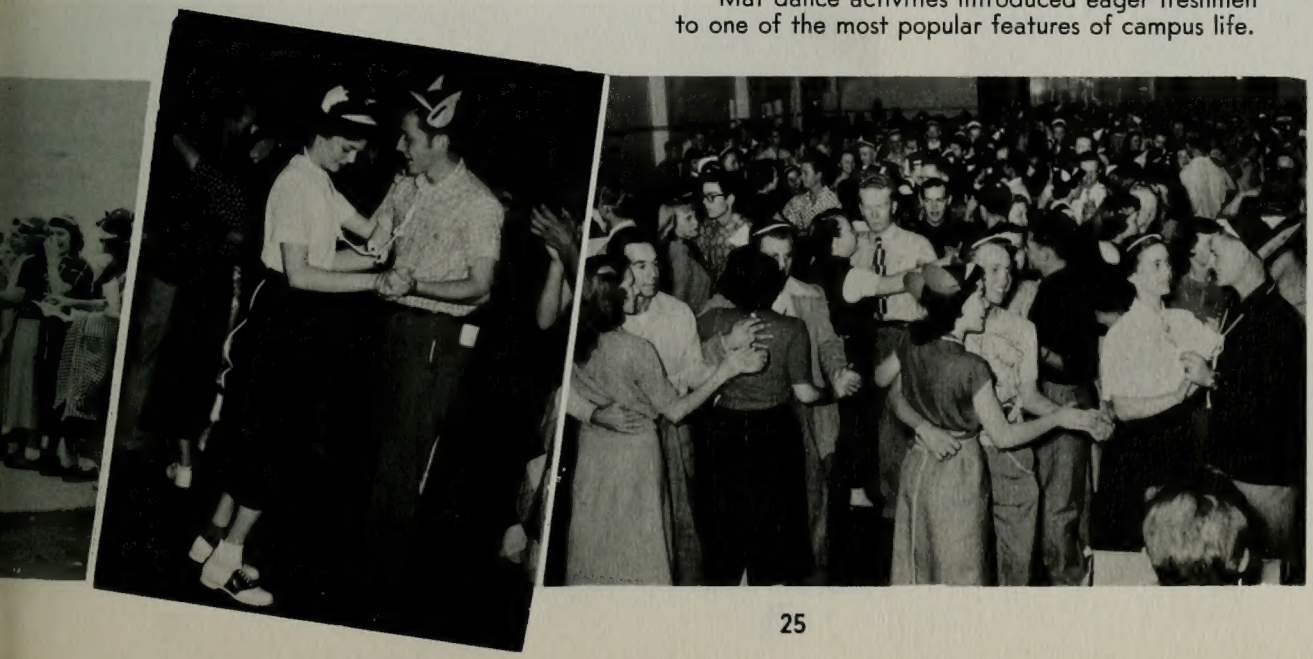

Cold cement steps provided little comfort during fall quarter for students in new Physical Science Building ampitheaters.

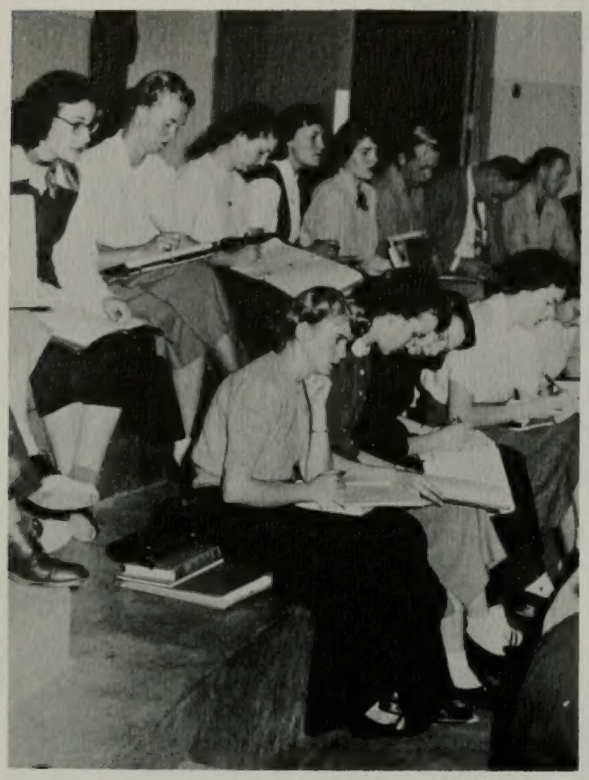

MISS OCTOBER
Vonda Christensen

OCTOBER

October sets the atmosphere
Of pumpkins, ghosts and witches.
With Vonda its a turnabout
There's parties, plays, and riches.

Street dance in front of Allen Hall gave the shy a chance to become better acquainted.

Annual torchlight parade ends at the street dance.

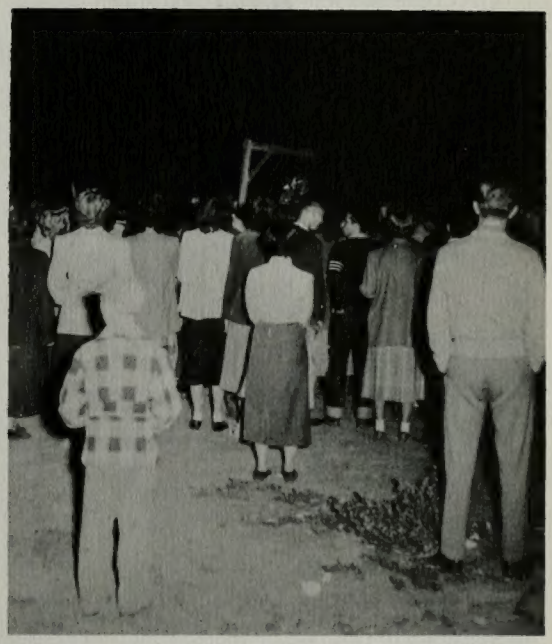

Students burn the Ute in effigy at pre-game rally, and determine that this will be the year.

Fabulous Call sisters and Jerry McCullock in ceremonial dress entertain the fans at halftime during the Utah game.

Thompson sisters enliven class party activities with their classic song routines before Janie leaves for England.

Dance-Mad

Autumn Leaf Ball provided romantic atmosphere and smooth music for those not worn out by the hike.

Patti Crawley and John McCabe demonstrates how it should be done when Charleston craze hits the campus and leaves it pantina.

When lights are low and music sweet . . .

Diamond Jubilee Dance ends successful week as a popular heels and hose affair.

No wonder B.Y.U. has been called the most dancing school in the country.

Dick Fox crowns gracious Jackie while onlookers beam approval.

Applauding audience greets entrance of Queen Jackie at Soph. dance.

First formal dance of the year added to the coffers of the loan fund.

Using the building spirit which had hit campus as a theme, sophomores transformed the halls into "Innovations in Construction" complete with blue tinfoil crane. A popular choice for queen was Jackie Johnson who reigned with her attendants Fay Craig and Betty Hayes. Funds from the dance went to the fund set upto assist needy students.

JACKIE JOHNSON
Sophomore Loan Fund Queen

Sophomore Loan Fund Ball

Queen Jackie Johnson and attendants Fay Craig and Betty Hayes pose in the Social Hall.

Florence Stocks and Max Golightly provide laughs and fun as husband and wife in this George Bernard Shaw satire.

Arms and The Man

Maridell Lewis spurns ardent suitor for dashing Burnett Fergusen.

Final scene ends with everyone in arms.

Washington, D. C. hillbillies entertain students at Blue Key, White Key assembly.

Thursday Assemblies Were Packed

Flappers and shieks bring the spirit of the twenties to the Diamond Jubilee assembly.

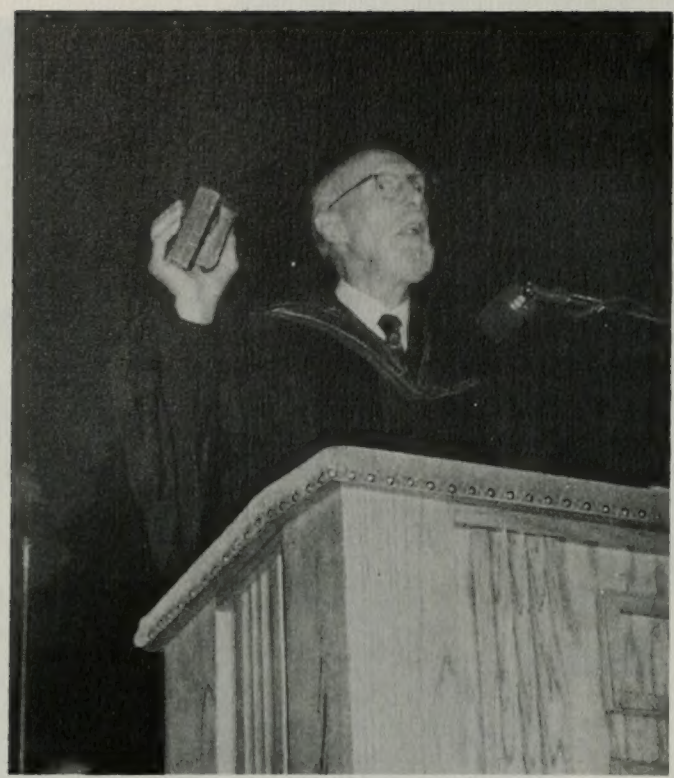

Our beloved president George Albert Smith delivers spiritual message to Diamond Jubilee audience.

Culminating seventy-five years of successful progress, Brigham Young University celebrated its Diamond Jubilee with a week of festivities in October. Highpoint of the celebration was the dedication of the new two million dollar Physical Science Building. Visiting authorities paid tribute to the founders of the university who struggled to keep it going. Outstanding educators from all over the nation took part in the academic procession, convocation exercises, and symposium on the subject of "75 years of Western Culture." Other activities of the week included a student parade, assembly, and a concert by the United States Navy Band.

Diamond

New president Ernest Wilkinson orates while distinguished visitors look on.

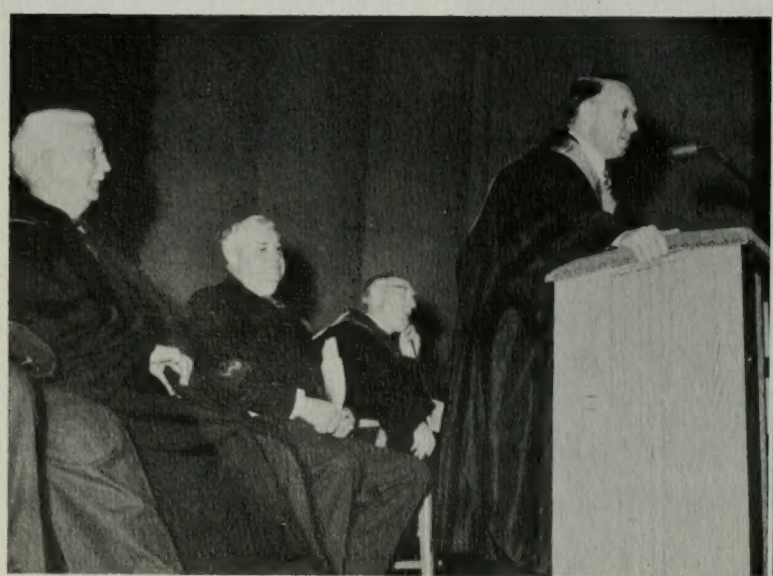

Festive celebration is begun with a parade of campus organizations through the downtown area and up University Avenue.

President Smith addresses packed audience at the dedication of the Physical Science Building.

Marie Hood represents the studentbody of Brigham Young University at the Convocation Assembly.

Jubilee

The inevitable dance ended the week's festivities.

Rufus B. Von KleinSmid, Chancellor of the University of Southern California, was the featured speaker.

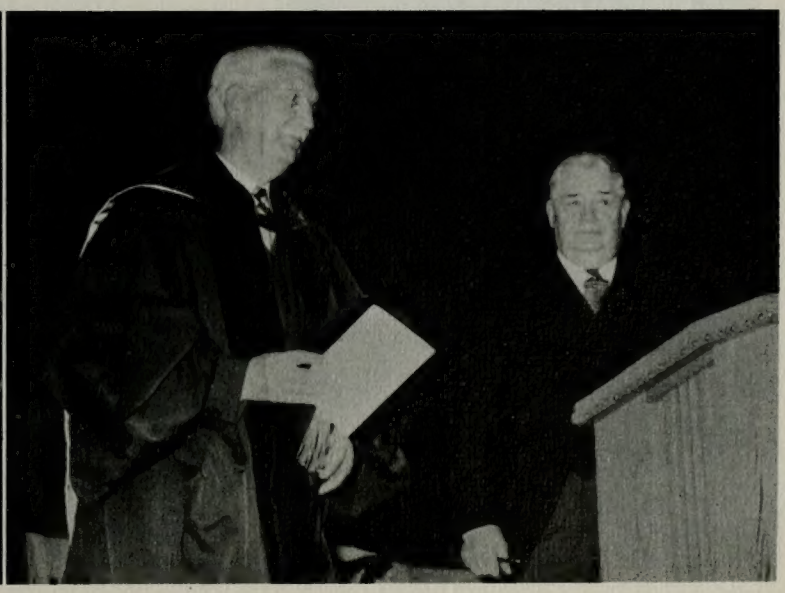

November

November whispers football games
Cherie can tell you why.
The spirit's great, let no one wait
We're rootin' for the Y.

MISS NOVEMBER
Cherie Marcil

Freshman elections brought a lot of new names into the campus limelight.

Assembly crowds jam J.S. lobby and cafeteria lines.

Variety of expressions shows different degrees of interest during a tense moment in the Wyoming game.

Tickets for the U.S.A.C. game were indeed worth standing in line for.

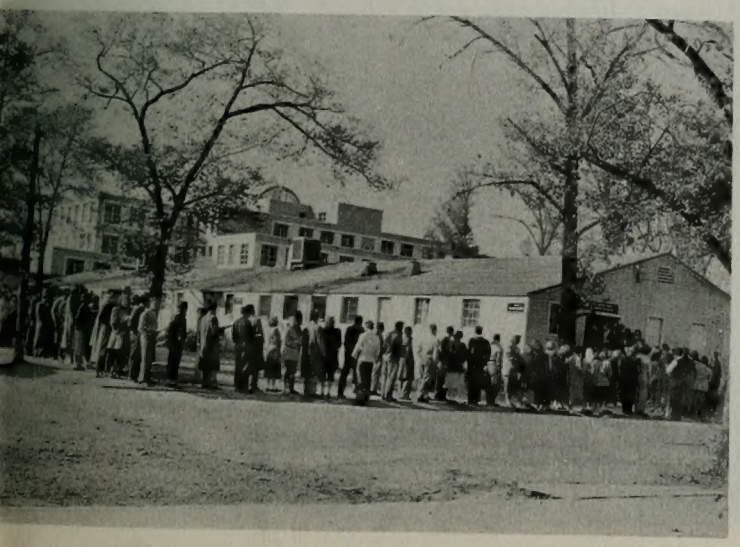

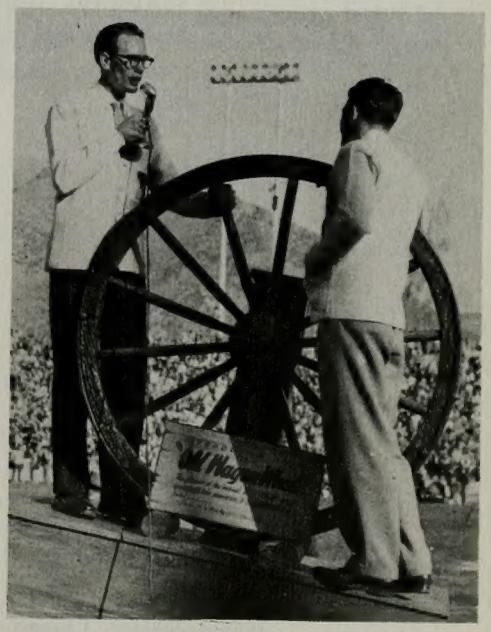

Elmo Turner takes possession of the Old Wagon Wheel for Brigham Young as the Y team defeats the Aggies in the traditional grid contest.

MARILYN TURLEY
Homecoming Queen

Amid rays of bright sunshine, Diamond Diaries unfolded on November 11 to bring students and alumni one of the best homecomings ever. Queen Marilyn Turley provided the glamour; Brigadiers won the prize for the best float; units held forth with openhouses; football fans cheered Brigham Young on at the afternoon game; and dancing Saturday night proclaimed the entire celebration to be an outstanding success.

Homecoming

Homecoming Queen Marilyn Turley and attendants Vada Johnson and Lucille Green are driven around the track in style during halftime at the Wyoming game.

Members of the KiaOra Club presented authentic Maori dances at the Homecoming assembly.

1950

President Christen Jensen crowns beautiful Queen Marilyn while attendants Lucille Green and Vada Johnson look on.

Jack Hansen and his hot clarinet are featured at the jam-packed dance which climaxed the Homecoming weekend.

QUEEN'S FLOAT

NAUTILUS

Diamond

CAMPUS DORM
Most Humerous

BRIGADIERS
Grand Prize

Diary

TEMPLARS
Most Original

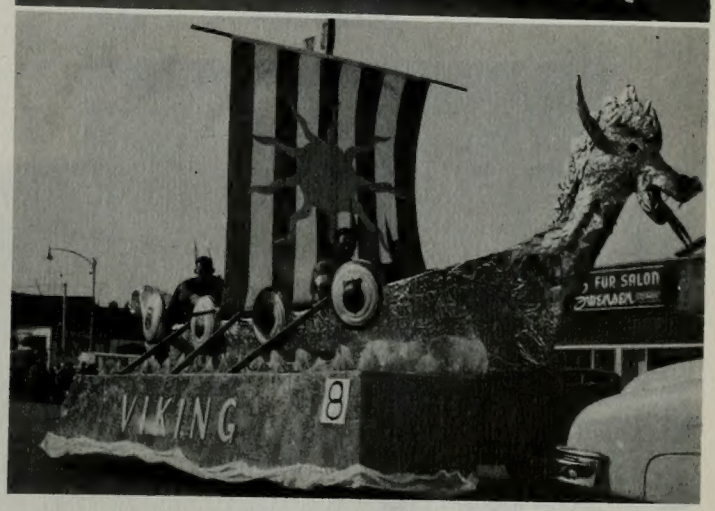

ASSOCIATED WOMEN STUDENTS
VIKINGS

Viking skit on A.M.S. assembly told the sad tale of the lighthouse keeper's daughter.

Humerous Val Hyric skit became the center of a campus controversy.

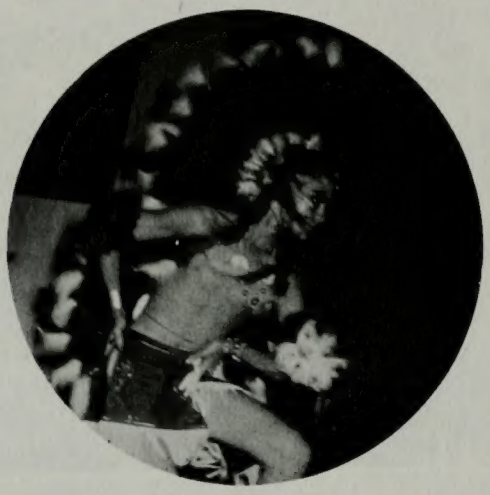

Jerry McCulloch provides intermission color.

...Who has more

Cougarette sextet proves to be eye-filling.

Whooping it up at the Homecoming assembly.

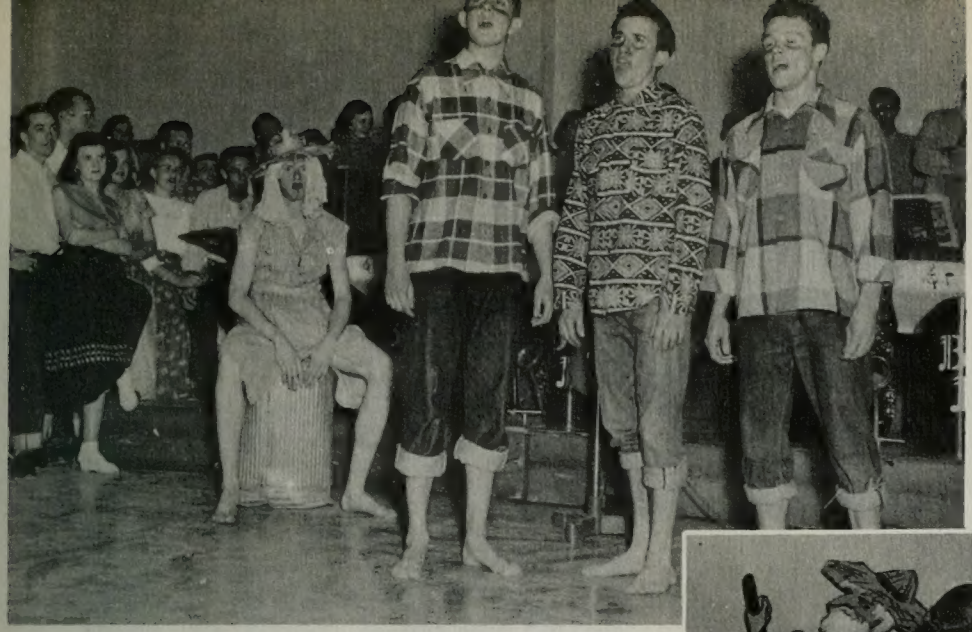

Noisy threesome at the Harvest Brawl is Norm Rossell, Dick Moody, and John McCabe who serenade Queen Dick Miller.

Hartley Fredrickson and Mary Alice Calder seem right at home with Harvest Brawl decorations.

fun than people?

Rivalry among the men's units was replaced with harmony and good will at the Frat Frolic.

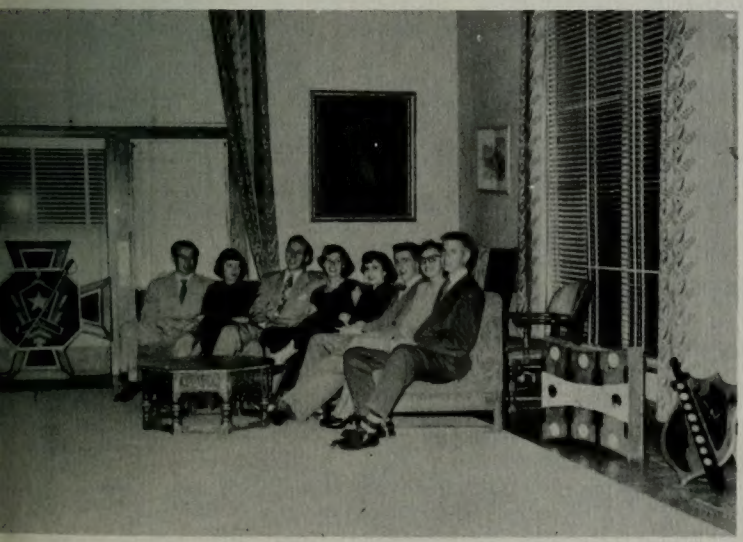

Mose Flake uses bug eyes and buck teeth to get laughs while chorus harmonizes.

Quentin Bates decorates the Christmas tree assisted by Lois Evans and co-chairman Lee Ream.

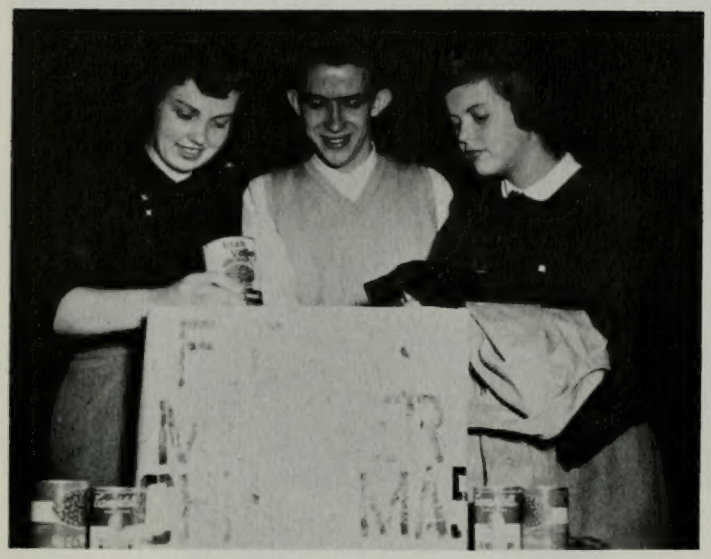

Packing Christmas goods for the needy is a happy job for Afton Bennion, Mark Benson, and Bonnie Davis.

The first snow of the season brought a new type of beauty to the campus.

Mistletoe Frolic dancers had a popping good time when the balloons were released.

December

December paints the picture
With a brush of ice and snow.
To dream sweet dreams of Santa Claus,
Miss Sandy is all aglow.

MISS DECEMBER
Sandra Larson

Scenes like this were enough to make Californians wistfully dream of the approaching holidays and the trip home.

Preferred Man Ben Mortensen looks happily down from his Grecian throne flanked by the top ten.

Winner Ben Mortensen is presented to assembly audience by chairman Lillie Belle Peterson.

Preference

Mythical Interlude gave the girls a chance to ask out their favorite fellow.

Poor Darcey Clawson doesn't have a chance, yet he doesn't seem to mind too much.

Ball

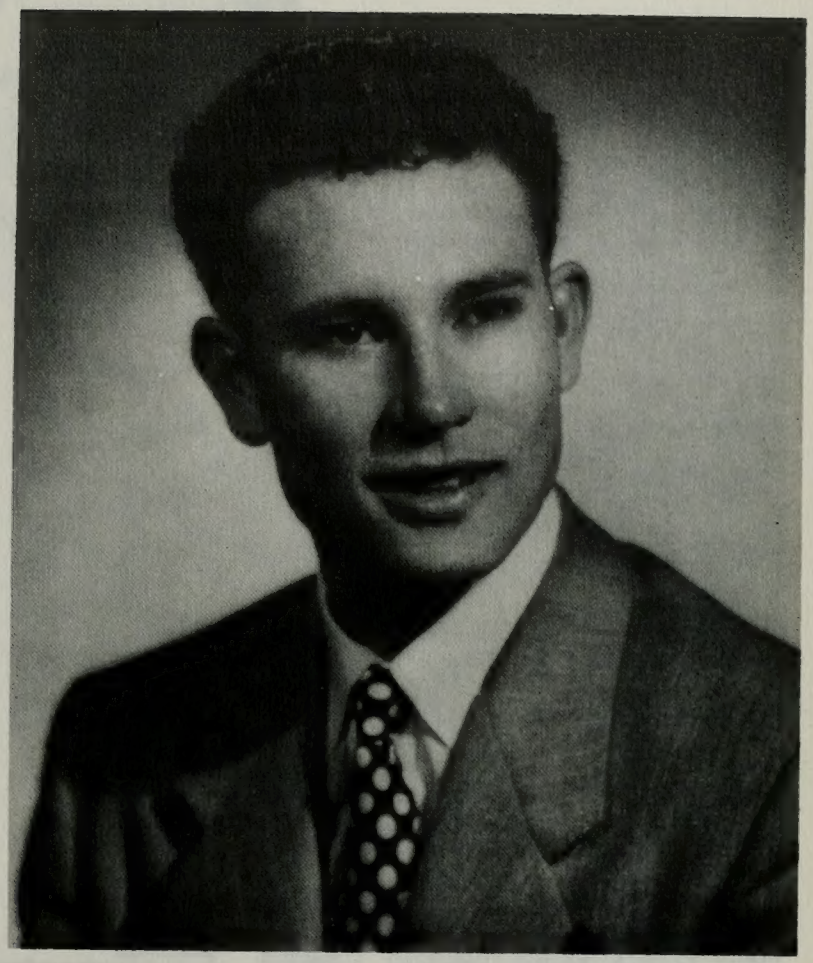

BENNY MORTENSEN
Most Preferred Man

"I hear music when" . . . sang Benny as he surprised the audience with his vocal talents.

It was "our man rule" on the night of December 2 when the coeds on campus escorted their favorite males to the A.W.S. Preference Ball. The select eleven "most preferred" were honored with a banquet preceding the semi-formal dance. Winner of the dream man contest by the largest margin in the history of voting was quarterback Benny Mortensen.

Cringing to the floor, Jack West gives his farewell dance performance in the Orchesis assembly.

"You can't get a man with a gun," declares Lorna Erickson.

The story of the Nativity comes to life when enacted by the Delta Phis at their Christmas assembly.

Ladies in Retirement

Acclaimed to be one of the most powerful dramas ever produced, "Ladies in Retirement" was directed by Prof. Kathryn B. Pardoe. Doing a magnificent job in the heavy part of Ellen Creed, a spinster obsessed with a protection complex over two feeble-minded sisters, was a former student, Ada Moulton. The feeble-minded sisters were aptly portrayed by Mary Lou Neeley and Phyllis Nixon. As a background for the action, a new set construction made "Ladies in Retirement" one of the most elaborately staged productions of the year.

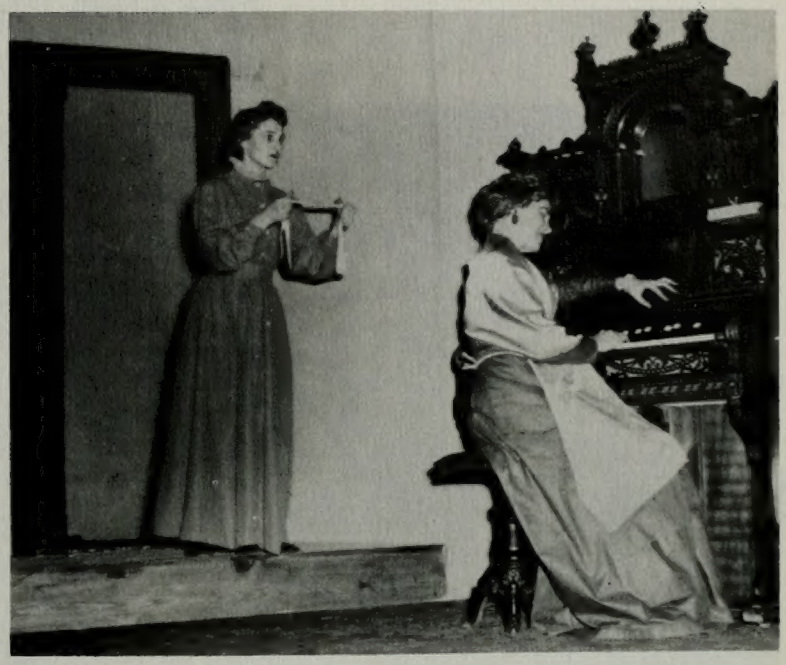

Alumna Ada Moulton puts the finis on Rae Mona Kirkham at the end of the first act.

Geneva Call, the maid, doesn't mind a bit when LynnBenson shows an interest in her in this high-powered dramatic production.

January

MISS JANUARY
Dawn Terry

The majesty and solemnity of the campus on a wintry day is shown on this glimpse through the trees from the Maeser Building.

January brings this school
Snow Carnival supreme;
Dawn takes to sports that can't be beat,
She'll make a lovely queen.

Cesta assembly related history of Grecian goddess brought to students from Mt. Olympus.

Students on Utah Lake profess an avid delight in winter sports.

Boarding buses for Salt Lake became a regular ritual when casaba games were played at the Ute fieldhouse.

Jascha Heifitz, one of the world's foremost violinists, thrilled a jammed tabernacle audience with his concert on January 8.

. . . Most Friendly

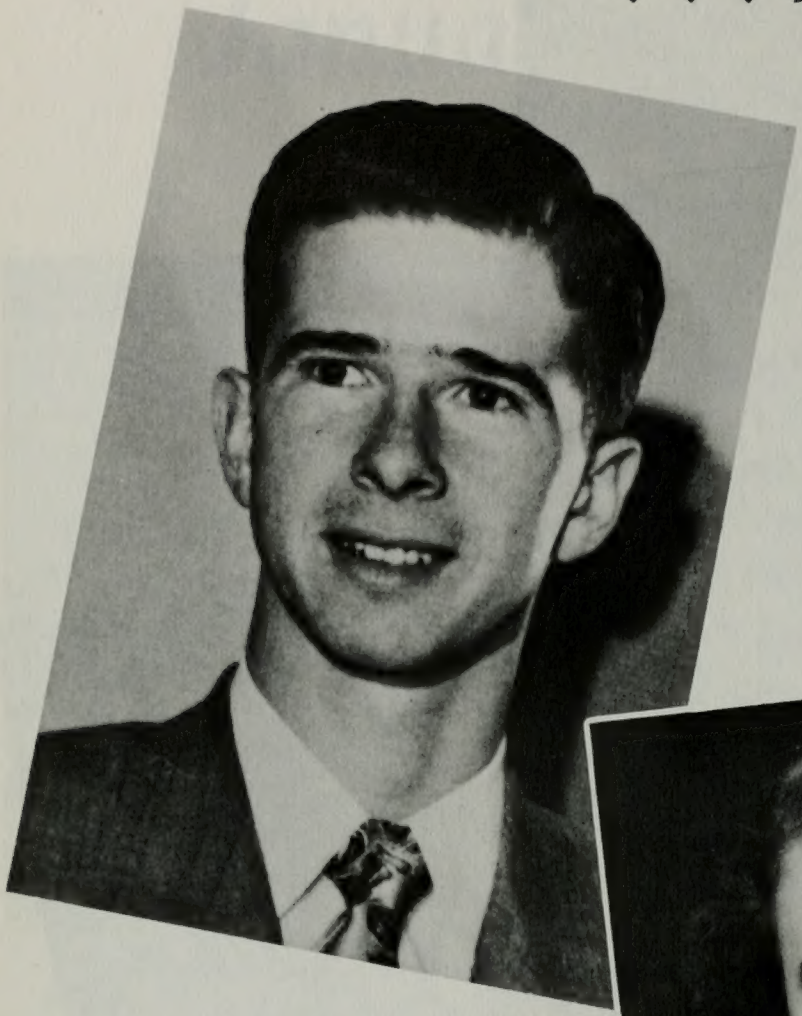

REED BENSON
Friendliest Boy

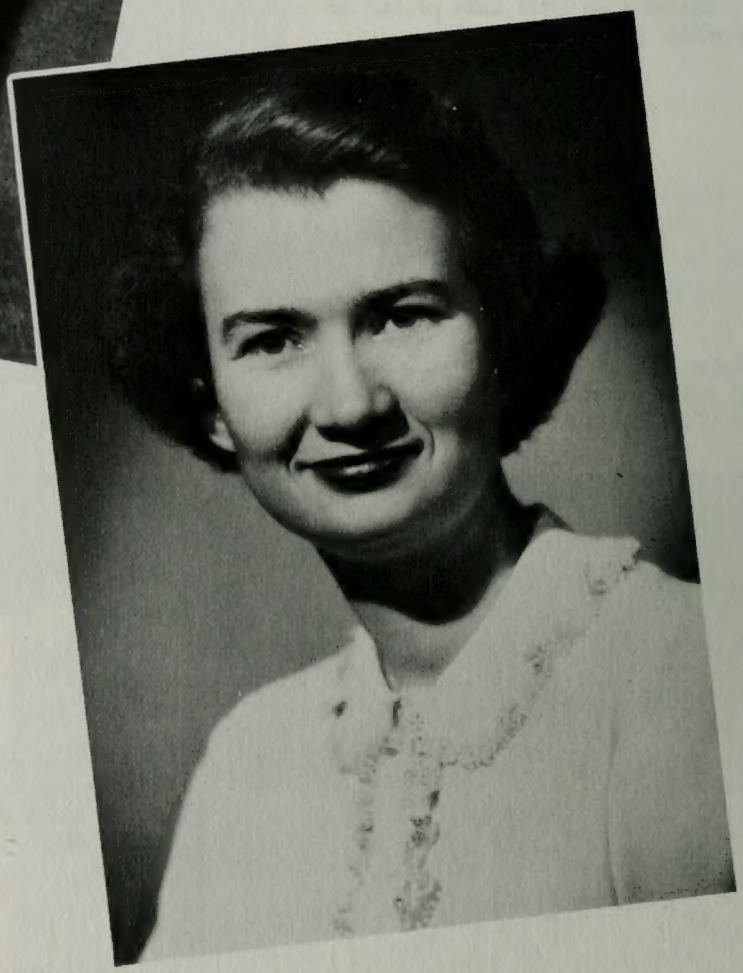

CHARLOTTE CANNON
Friendliest Girl

Bertha Lyman and George Sorenson are called upon to prove to the radio audience their friendly spirit.

Bob Dudley takes his chances with a hat held by blindfolded Grant Evans.

School got off to a good start after the holidays with the Hi Dance to welcome new students.

Designed especially for the production of "The Man" was a completely original stage setting. The set involved some staging tricks new to the B.Y.U. stage, including such items as a high staircase and disappearing kitchen. In the play Mrs. Arta Ballif is a rooming house owner who hires psychopathis Burnett Ferguson to do a day's work. As the horrible story of "The Man" unfolded, Burnett, a veteran actor on the B.Y.U. stage, gave a sensitive portrayal of a man who went out of his head every hour or so.

Grocery boy Ned Hoopes is oblivious to dagger held by dangerous Brunett Ferguson in tense murder scene.

Arta Ballif and Barbara Hall are helped in housecleaning scene by boarder Jerrol Boyer.

The Man

Jack Roberts looks put out when foiled by Don Sorenson and Geneva Call.

Jester Ned Hoops sets the right couples straight.

Twelfth Night

Everyone gets into the act just before the final curtain.

One of Shakespeare's "twin" plays "Twelfth Night" is a drama in which the audience can actually participate. Classed as one of the great comedies of all times, the play tells the delightful story of Viola and Sebastian, twins who are separated in a shipwreck. Viola, cast ashore in Illyria, dons male attire and assumes the role of a page to Duke Orsiano. The Duke's lady-love, thinking Viola is a boy, falls in love with "him." Dr. T. E. Pardoe headed his cast with Ann Whiting and Willard Tingey in the roles of the twins.

CONNIE CAMERON
Snow Queen

"Polar Paradise" brought both fun and shivers to students who joined in the fun of the annual snow carnival. Festivities started Friday night with ice-skating activities at Utah Lake. Skiing and snow sports were enjoyed Saturday afternoon at Timp Haven. Due to the heavy storm no snow modeling took place, but the day's activities were many and the reign of Connie Cameron as queen at the dance ended another successful winter carnival.

Queen Connie with attendants Beverly Anderson and Donna Achison beam on audience during dance intermission.

Olympics ski star Jack Reddish does some mighty fancy skiing on slopes of Timp Haven.

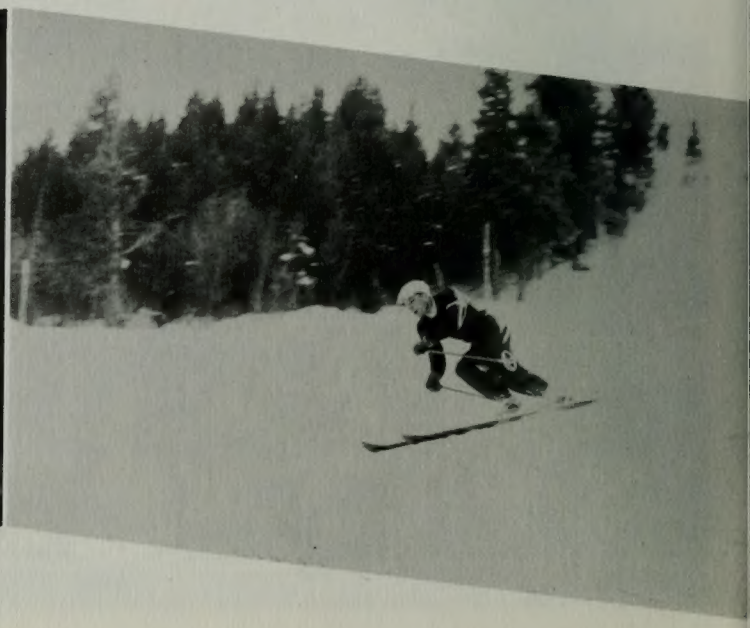

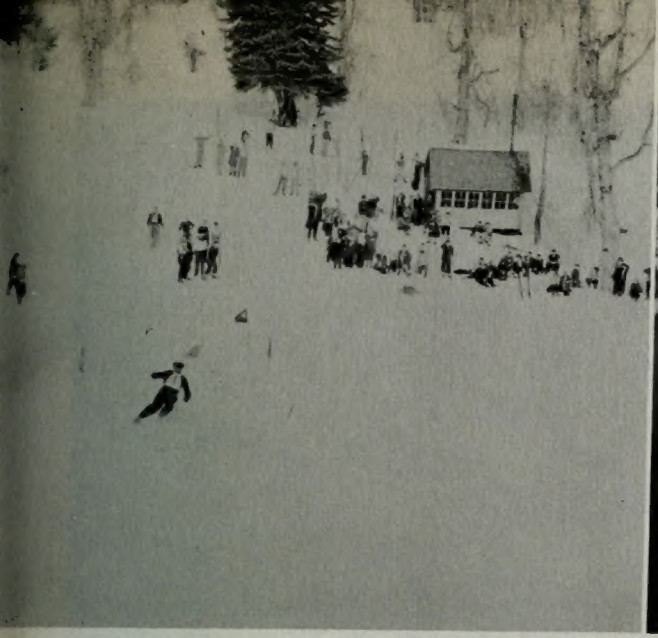

Skiing races were run off at Timp Haven.

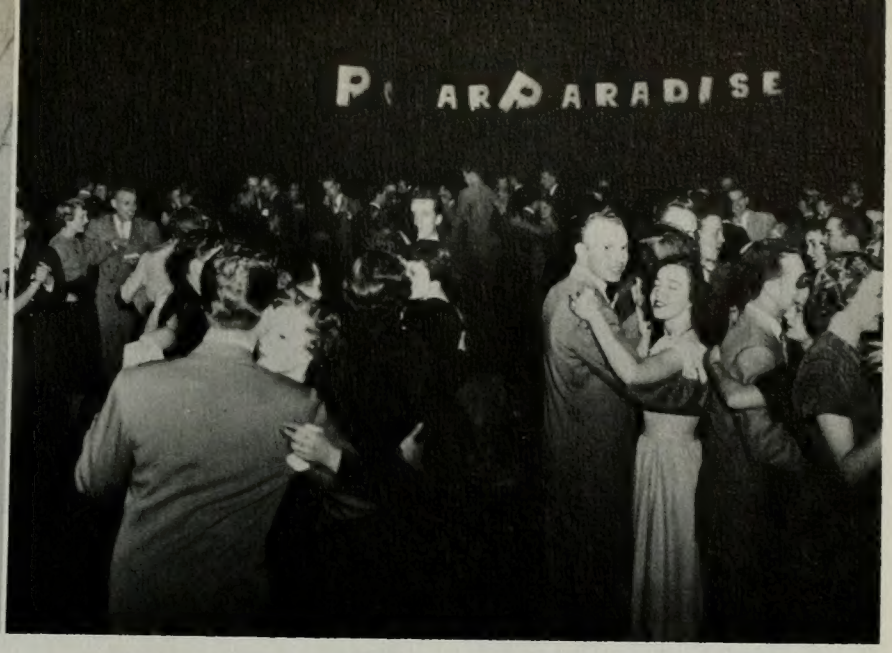

"Polar Paradise" dance brought out couples not worn out by day's activities.

Snow Carnival

Huge cakes of ice used to hold refreshments were part of the unique decorations.

Ice-skating fun took place at Utah Lake.

Choosing Banyan personalities was no easy task for Rogene Ball and Ferol Holman.

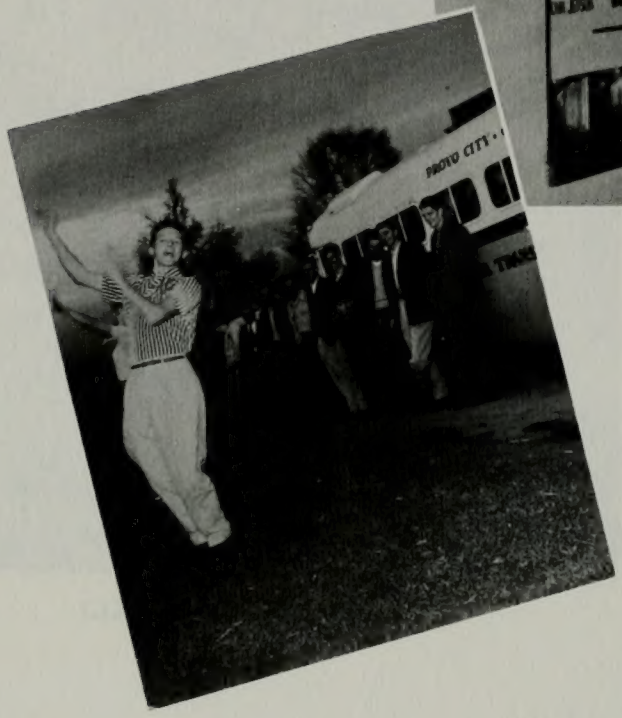

Hank Williams sees to it that basketball squad is given a rousing sendoff.

A.W.S. Vaudeville skit featured school days theme.

Lambda Delta group built skit around old-time Western gambling casino.

Winners of "Arizona Days" beard-growing contest pose with their prizes.

Annie Oakley had nothing over Grace Esplin.

MISS FEBRUARY
Marilyn Norton

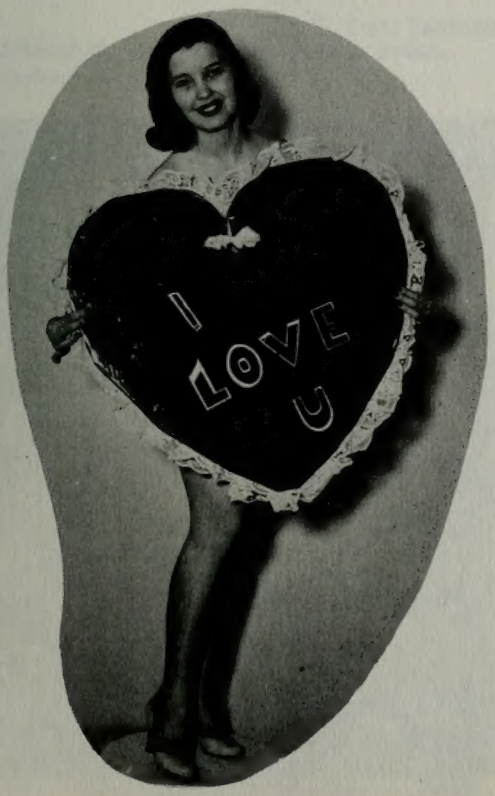

February

February is a lovers month,
A truth that must be told.
So Marilyn just look around
This campus for a heart that's bold.

Banyan

Banyan Queen Beth Schwantes reigns for a night with attendants Sharon Schade and Trilby Packard.

Who wouldn't want to be a basketball star?

Ball

BETH SCHWANTES
Banyan Queen

This traditional dance for lovers was a sweethearts' wonderland.

"Lockets"

Valentine season is celebrated at the Y at the Banyan Ball. Queen Beth Schwantes and her attendants were chosen to reign supreme from a host of beauties by John Robert Powers. Unusual decorations and programs introduced the theme "Lockets" for the dance which was held in the Smith ballroom and banquet hall.

MISS MARCH
Beverly Miller

March

March winds suggest forthcoming spring,
The air is light and gay.
Blithe Beverly predicts fair skies,
She's out for fun and lots of play.

Hawaiian group makes a big hit on Viking assembly.

Evidence that spring is on its way is beginning of swimming season at near-by pools.

Popular alumnus Gordie Hawkins presen trophy to Mel Hutchins.

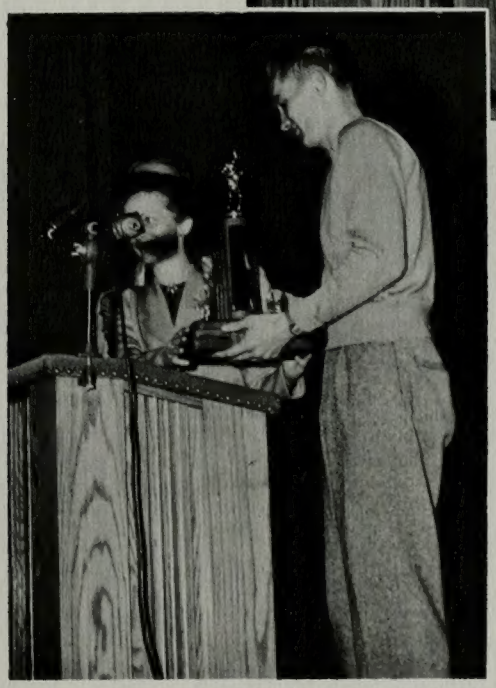

Mrs. Blanche Minson presents most valuable player trophy to son Roland.

Basketball fever reached high pitch at assembly honoring the conference champs.

In celebration of the United Nations' drama week, Theta Alpha Phi presented the great Welsh drama "The Corn Is Green." The story has its setting in a small village nestled away in a mining area with an atmosphere all of its own. Here the fiery spinster school teacher, Rae Mona Kirkham as Miss Moffat, reveals a desire to raise the common people from the depths of mass ignorance. Miss Moffat's discovery of an exceptionally fine mind in Max Golightly as young Morgan Evans only increases her determination to succeed in her endeavor. Emily Williams, author of this stirring play sent a letter of congratulations from Wales to the cast and its director, Mrs. Kathryn B. Pordoe.

Afton Ash presents her demands to Rae Mona Kirkham.

Jubilant Max Golightly tells Rae Mona Kirkham about winning scholarship.

The Corn Is Green

Male leads Brandt Curtis, Kay Johnson, Virgil Camp, Lyneer Smith, and Howard Putnam unfold the plot of the opera.

THE MARRIAGE OF FIGARO

On four successive nights, music lovers of the University were entertained by Mozart's "Marriage of Figaro," the gay, comic story of a merry marital mixup of 18th century Spanish Court life. The sets, made and revised by members of the cast, were designed in Spanish Rococo style. Jettisoning archaic translations, the directors chose a recent modern English version making the opera the jolly, fast-moving work that Mozart intended it to be. Work was begun on the production during fall quarter and auditions and rehearsals swung into full schedual early winter quarter. Principals in the opera were doubly cast and alternated during the nights of the performance.

Marriage of Figaro

Curtain calls bring everyone on the stage to take their bows.

Wedding celebration finds Joseph Hill, Evelyn Russell, Dixie Ann Mecham, and John Whitaker on center stage.

Entrance to food tent was through curtain of streamers.

The top social event of the year brought out everyone to dance to the smooth music of Stewart Grow.

Junior

Reception line dignitaries included Chairman Mark Benson and Lela Wing.

Grant Evans and Delores Tyler are handed refreshments by Louis Winter, official handshaker.

Spectacular decorations set the mood for prom-goers.

Prom

Rial Owens and Egyptian lovelies danced during the intermission.

"Mirage"

Traditions were broken right and left this year by Mark Benson and the junior class in presenting B. Y. U. with a mythical "Mirage." Held in the new Provo Stakehouse for one night only, prom-goers danced in an enchanting desert atmosphere. Unique this year was the fact that the dance stayed out of the red, even with slashed ticket prices.

L.M.O.C. dance sponsored by the UNIVERSE featured Bibler's popular cartoons.

MISS APRIL
Kay Wheeler

April

April and Kay had words with each other
In tones of light spring showers.
But don't be discouraged, for after the rain
The sun quickly brings forth the flowers.

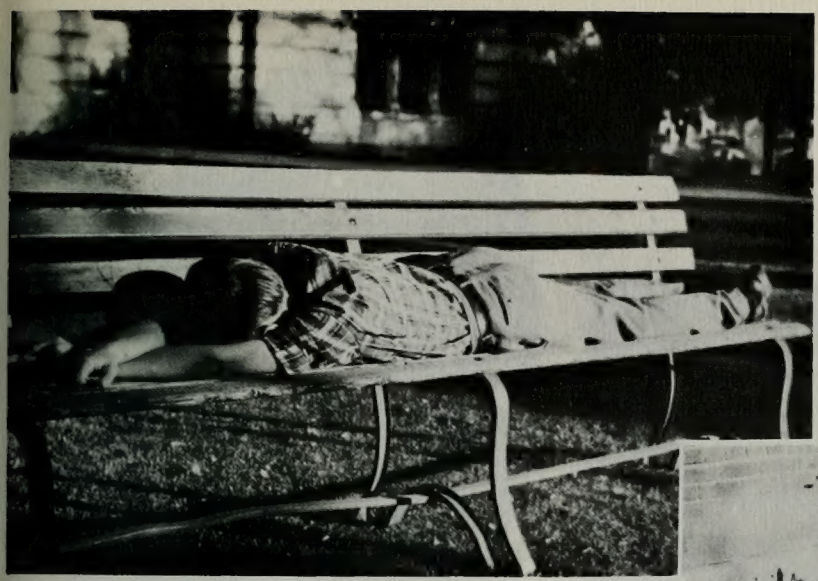

Spring fever has set in for sure.

Soaking in sunshine becomes a favorite pastime this time of the year.

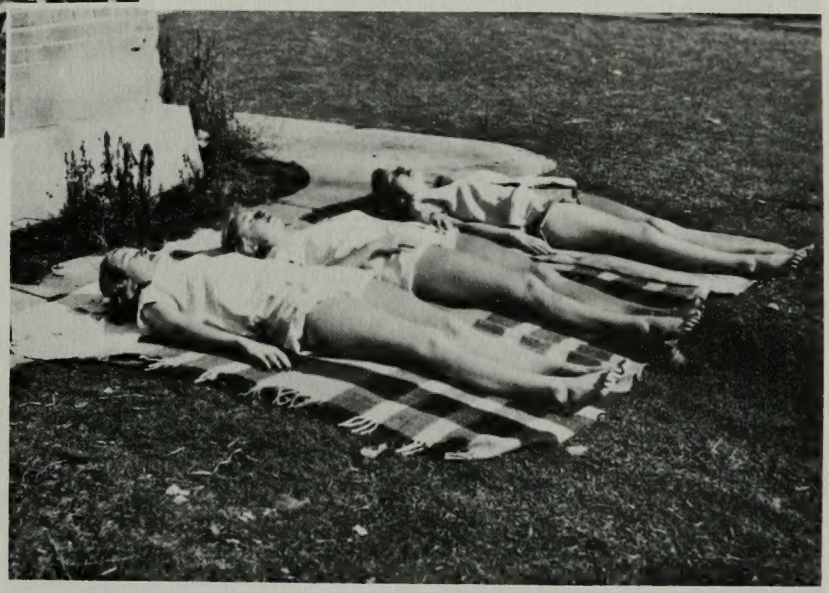

Leonard Rowley stops Florence Stocks from interfering with young lovers Chet Harris and La Ree Hales in "I Like It Here."

Leonard Rowley and Dan Leegant give Richard Franks a bad time in the delightful spring comedy "I Like It Here."

By May, sunshine and flowers have really set in as evidenced by the greenery around the president's house.

The bucket brigade sends up tar and whitewash to get the Y in shape on "Y" Day.

MISS MAY
Alice Brady

May

May flowers, students on the lawn,
This year is in review.
Sweet Alice in a light blue gown,
We bring this book to you.

All good things must come to an end sometime.

Every man on campus is expected to climb the hill on "Y Day" . . or else.

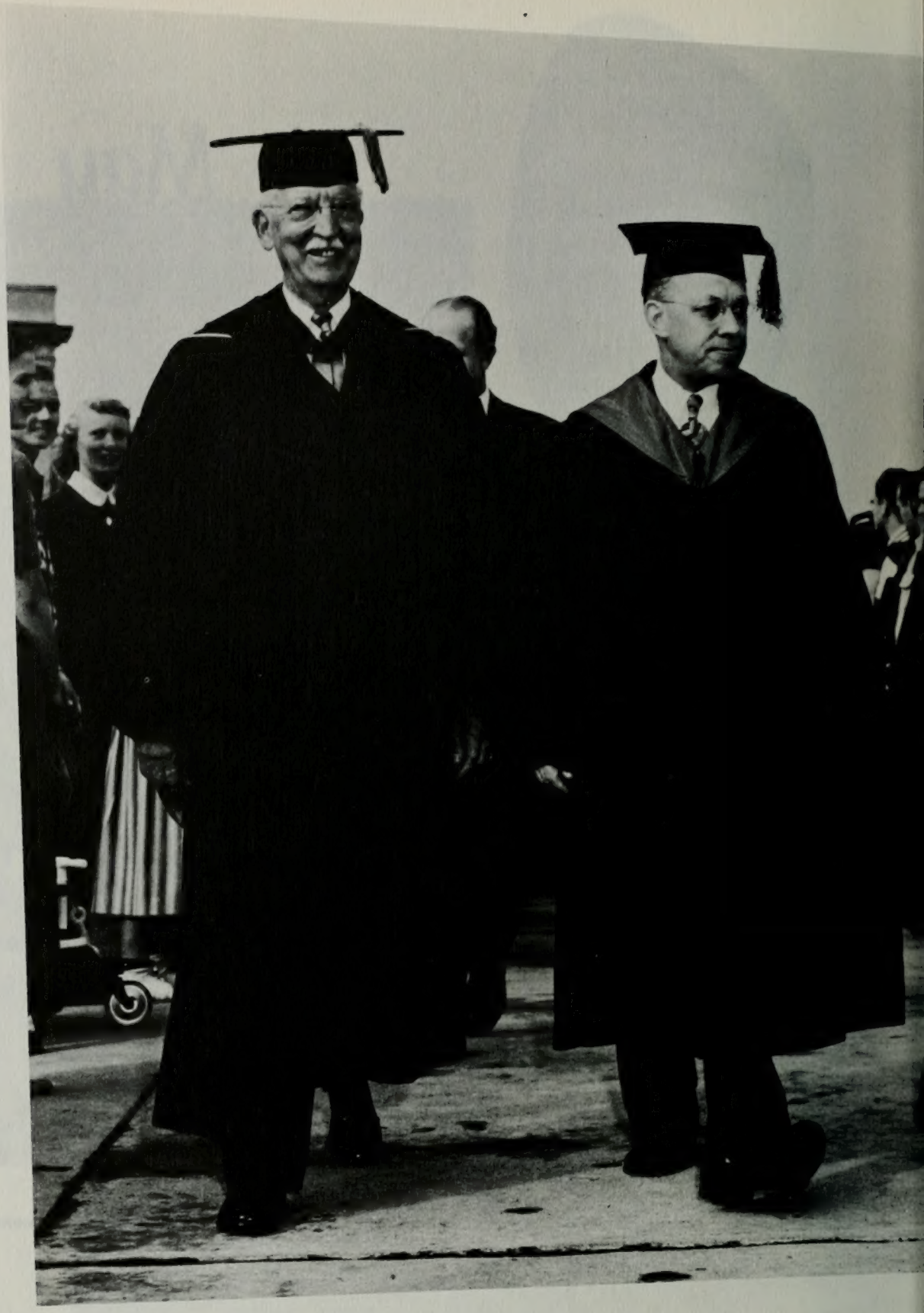

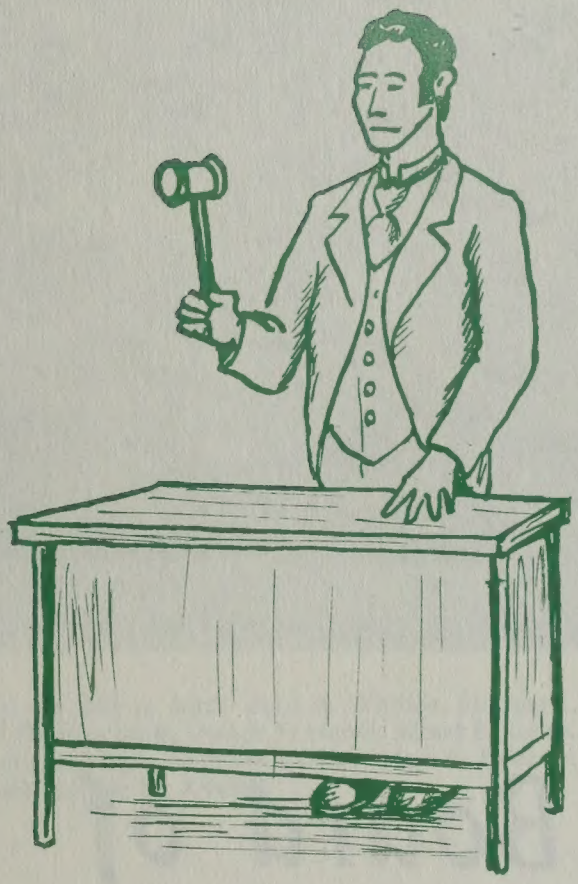

Administration

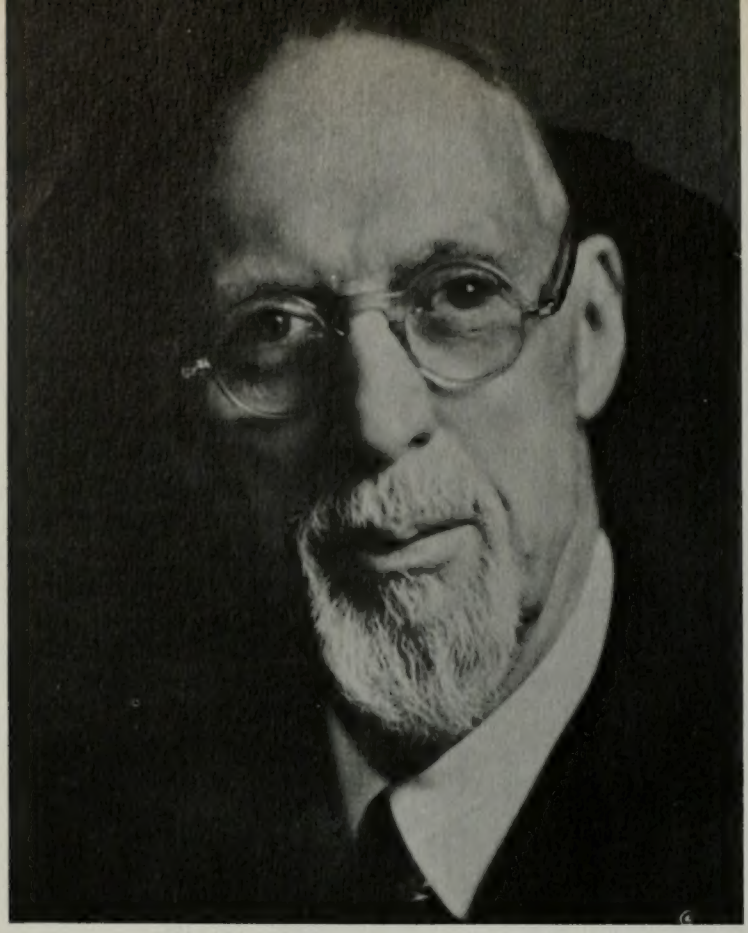

PRESIDENT GEORGE ALBERT SMITH

Brigham Young University is governed by a Board of Trustees consisting of President George Albert Smith, David O. McKay and J. Reuben Clark, the Twelve Apostles of the Church of Jesus Christ of Latter-day Saints, Franklin L. West, Adam S. Bennion, and Kiefer B. Sauls. Members of the Board played a prominent part in the activities held in connectionwith the Diamond Jubilee Celebration and the dedication of the new Physical Science building. The Trustees also helped to increase the growth and expansion of the University by approving construction of the fieldhouse and by giving permission for the establishment of ROTC units on campus.

Board of Trustees

J. REUBEN CLARK
First Vice President

DAVID O. MCKAY
Second Vice-President

COUNCIL OF TWELVE; front row, left to right: John A. Witdsoe, Stephen L. Richards, David O. McKay, Joseph Fielding Smith, Joseph F. Merrill, Albert E. Bowen. Back row: Delbert R. Stapley, Henry D. Moyle, Matthew Cowley, Mark E. Peterson, Harold B. Lee, Ezra Taft Benson, and Spencer W. Kimball.

Franklin L. West

Kiefer B. Sauls

Adam S. Bennion

Acting President

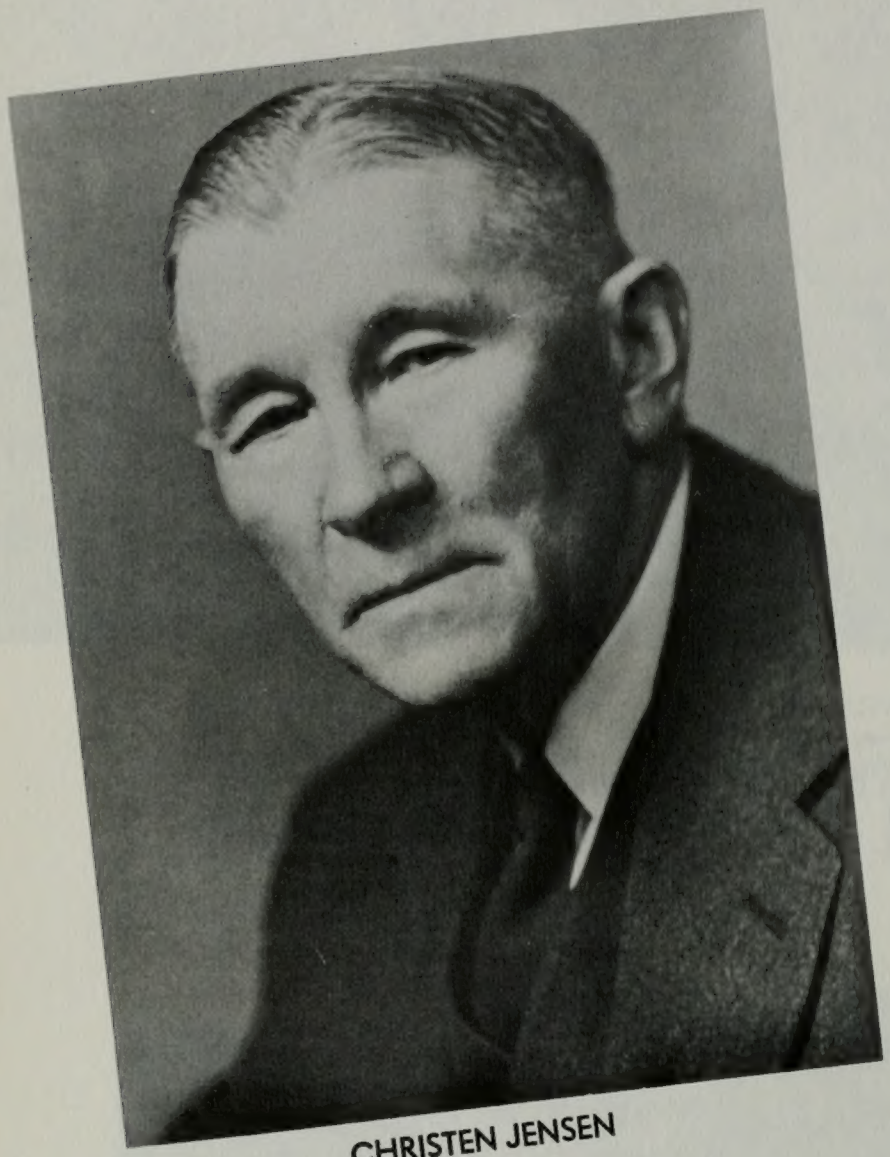

CHRISTEN JENSEN

Acting-President Christen Jensen has devoted forty years to serving Brigham Young University. He came back from his well-deserved retirement in October, 1949 to serve as President until a successor to President Howard S. MacDonald could be chosen.

Prior to his retirement he had been Dean of the Graduate School, a position he had held since the graduate school was started in 1929. His major fields of interest are in political science, history, and law. He holds degrees from the University of Chicago, and Harvard. Everyone who knows President Jensen loves him for his sweet disposition and his sincerity. His open door has always invited students to come in and share their problems and triumphs with him. His influence will long continue to be felt at Brigham Young University.

Acting-President Christen Jensen acquaints his successor with some of the duties of his new office.

ERNEST L.
WILKINSON

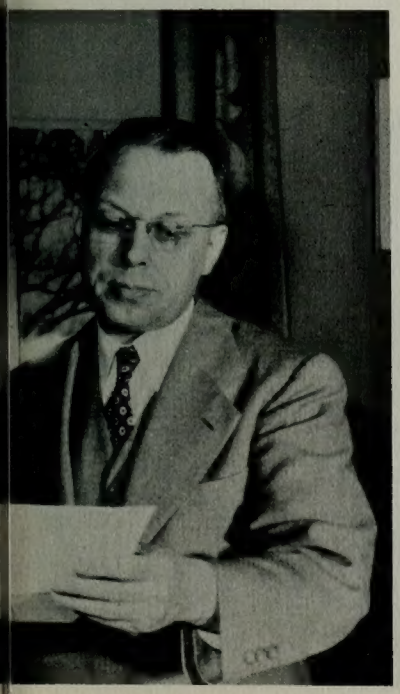

Our New President

Dr. Ernest L. Wilkinson became the sixth president of Brigham Young University in January, 1951, succeeding acting-President Christen Jensen. After graduating from BYU and receiving his law degree from George Washington University he became a successful Washington D. C. attorney and was able to secure many millions of dollars worth of back claims for the Indians in the intermountain area. While an undergraduate at the "Y" Dr. Wilkinson was editor of the "Y-News," and was also active on the debate squad and in campus politics.

President Wilkinson spent most of the first part of the year in Washington, D.C., conferring with military officials regarding the possibilities of obtaining ROTC units on campus. In the short time they have been acquainted with him both students and faculty members have been greatly impressed by his business-like attitude and friendly manner. In addition to his business triumphs he has always been an ardent church worker, serving as a bishop in a stake presidency.

Dean of Students

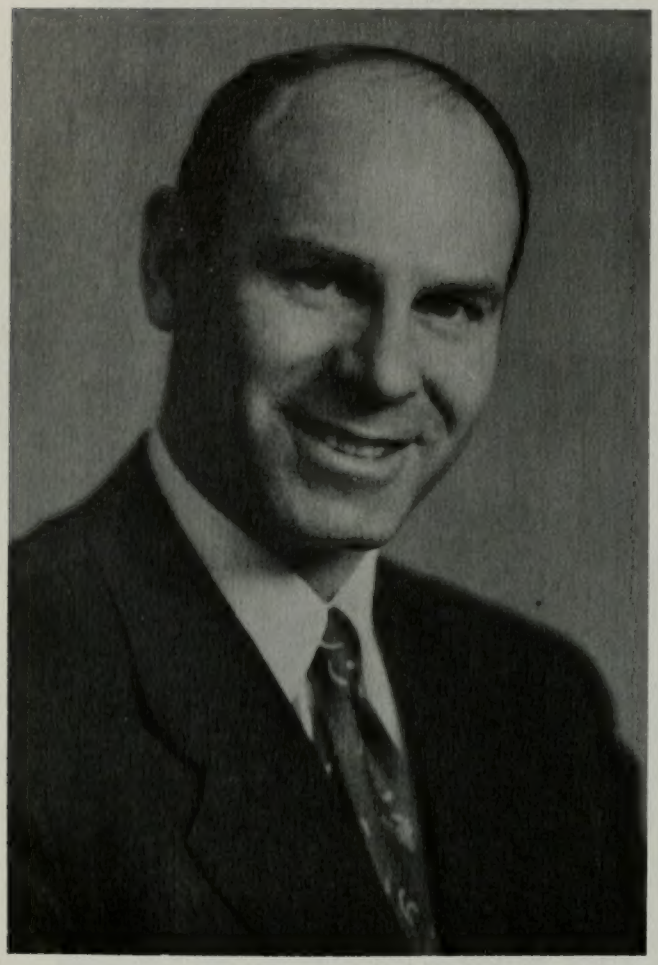

WESLEY P. LLOYD

Wesley P. Lloyd, Dean of Students, is the man all students turn to when no one else seems able to solve their problems. In addition to his other duties this year he has also been coordinator of all fund-raising activities for the fieldhouse drive. In this capacity he has traveled from coast to coast contacting both alumni and church groups in order to successfully meet the $500,000 goal. Dean Lloyd's enthusiasm and vitality in sponsoring student body projects do much to make them successful. He is also general chairman of the Special Services Committee.

K. B. Sauls
Veterans Affairs

John E. Hayes
Registration and Credits

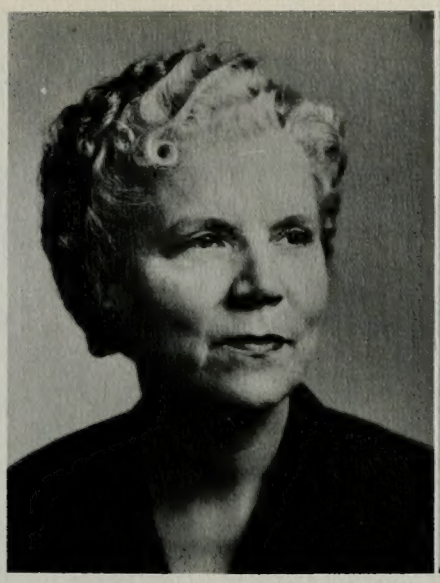

Lillian Booth
Counselor of Women

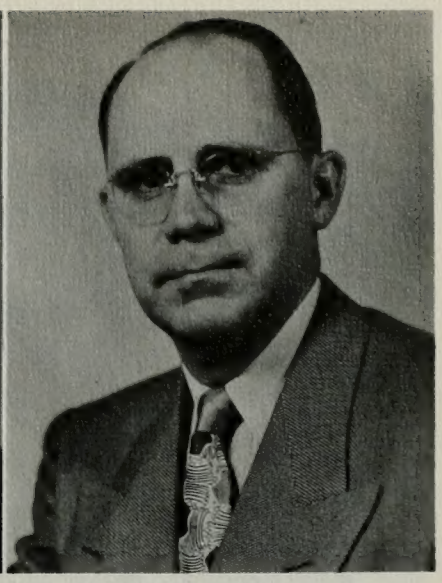

E. H. Himes
Student Coordinator

Administrators

Antone K. Romney
Counseling Service

Monroe H. Clark
Attendance and Scholarship

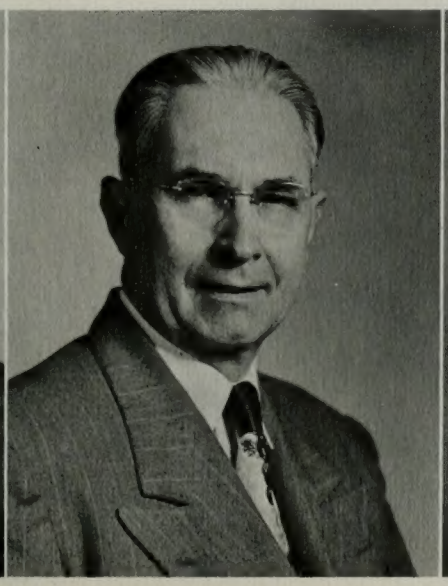

John F. Jones
Student Housing

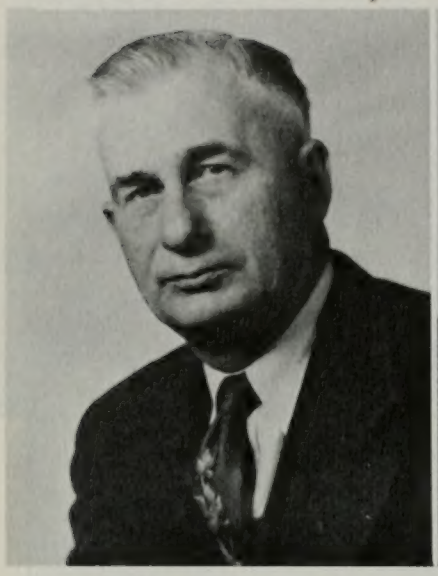

George Hansen
Public Services

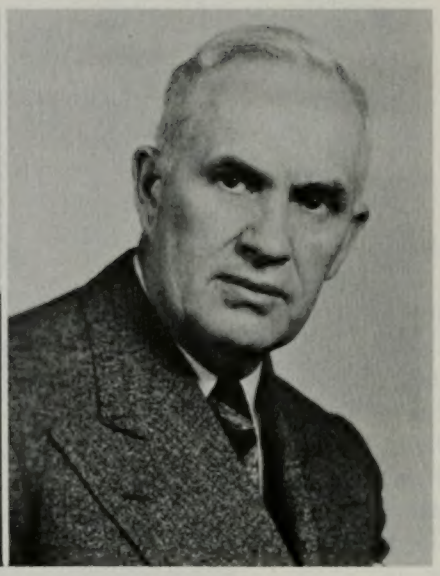

Herald R. Clark
Lyceums

Special

H. V. Hoyt
Student Loans

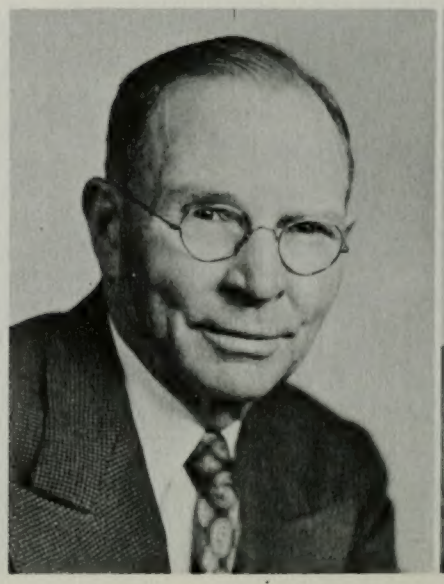

Ariel F. Ballif
Athletic Council

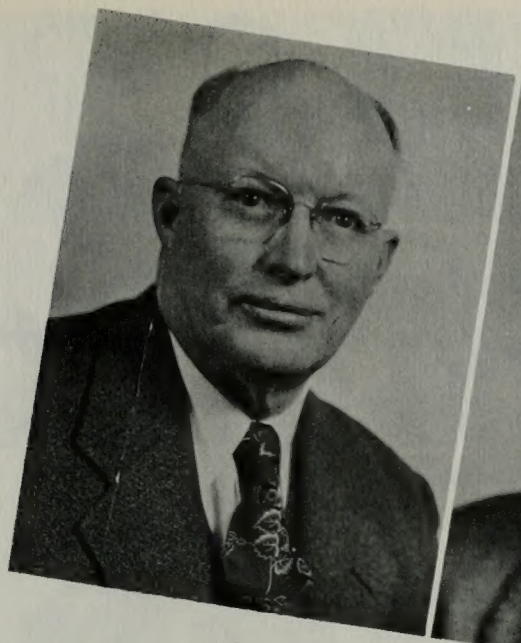

Vasco M. Tanner
Health Service

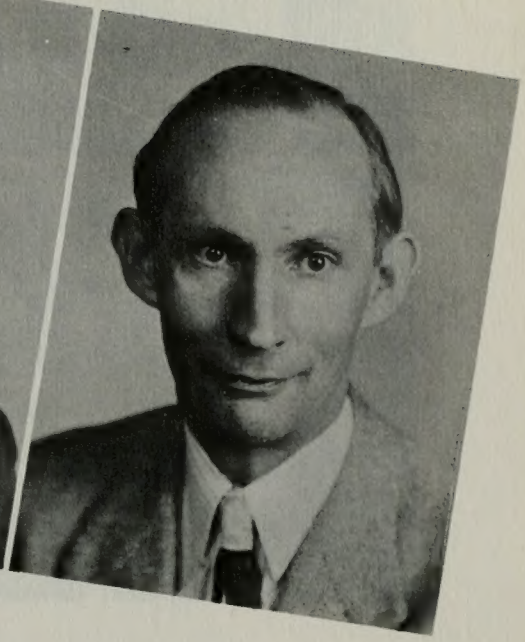

James R. Clark
Student Employment

Services Committee

Edwin H. Butterworth
Student Publications

Members of the Special Service Committee are responsible for non-academic activities on campus. Some of the special services require a full-time worker while others are made up of several committee members. Dean Wesley P. Lloyd is general chairman of this committee. Varied activities directed by members of this group include the Athletic Council which this year had the pleasant job of accepting bids to both the NCAA and NIT competitions for the champion Cougars. Student social activities and social units come under the direction of the coordinator of student activities while the lyceums are also directed by a committee member.

Faculty

Norma Arrington
Lorna Alder
J. R. Andrus
Verl P. Allman

Clarence D. Ashton
Charles Atkinson
Ariel S. Ballif
Irene Barlow

William E. Berrett
Ray Beckham
John T. Bernhard
D. Elden Beck

Calvin Bartholomew
O. L. Barnett
S. LaVar Bateman
Edith Bauer

June Berry
C. S. Boyle
Robert Bunker

Harold J. Bissell
Miss Briggs
Alma P. Burton

Joseph Boel
C. Marley Brown
Julia A. Caine

Thornton Booth
Gustave Buggert
Ray Canning

May Billings
Robert Brailsford
Olive K. Burmingham

C. Eldon Bitter
H. Smith Broadbent
Newbern I. Butt

Lillian Booth
Loren C. Bryner
Dorothy Candland

Francis O. Boyer
Kenneth C. Bullock
Clawson Cannon

Layups and jump shots take minds off teaching worries for members of Faculty Intramural basketball squad.

William C. Carr
Marden J. Clark
Gerrit deJong
O. Norman Geertsen

Thomas E. Cheney
Alva John Clarke
E. John Eastmond
Carl M. Gibson

Lillian Christensen
Loren C. Covington
Bob Evans
Rex Goates

Bruce Clark
Evan M. Croft
Carl F. Eyring
Lloyd M. Gustaveson

Elsie C. Carroll
Reola Clark
Roy W. Doxey
M. Neal Gibby

Earl M. Christensen
Cynthia Cowan
William F. Edwards
Preston R. Gledhill

P. A. Christensen
Lars Crandall
Lucille Evans
Richard L. Gunn

Harold Glen Clark
Mary Deane G. Clark
Herald R. Clark
Monroe H. Clark
James R. Clark

Bertrand F. Harrison
Dave Crowton
Leon Dallin
Bertha Davidson
C. Edwin Dean

Lawson Hamblin
Emma J. Farnsworth
R. B. Farnsworth
Burnett Ferguson
Flora D. Fisher

John H. Gardner
J. R. Halliday
Wayne B. Hales
George Hansen
May C. Hammond

Instructors get big laugh while socializing prior to start of a weekly faculty meeting.

Faculty

Charles J. Hart
Wm. F. Hansen
Fred W. Harding
Rondo S. Harmon

Anna Hart
Catherine Hatch
John E. Hayes
Franklin R. Haymore

Elvert H. Himes
Leona Holbrook
Virgil Howell
Edgar M. Jenson

H. V. Hoyt
E. Hyatt
Orrin H. Jackson
C. La Voir Jensen

Vern H. Jensen
Clinton F. Larson
John W. McAllister

Mary Jorgensen
Reuben D. Law
Betty H. McTague

J. J. Keeler
Harold W. Lee
Carlos Madsen

Hattie M. Knight
George Lewis
Milton Marshall

J. L. Jex
LaVell Gamett
Kent H. McKnight

Briant S. Jacobs
Harold R. Laycock
Brigham D. Madsen

Luwana King
Wilford D. Lee
Farrell Madsen

B. F. Larsen
Wesley P. Lloyd
Thomas L. Martin

President Ernest L. Wilkinson apparently makes a good impression at his first faculty meeting.

Karl Miller
Dean A. Peterson
Stella P. Rich
Lucille Spencer

A. J. Morley
Rolfe Peterson
R. Max Rogers
Josie Stewart

A. Reed Morrill
A. Smith Pond
Edward M. Rowe
Margaret Summerhayes

Joseph K. Nicholes
Wilford Poulson
W. H. Snell
John C. Swensen

Elmer Miller
H. W. Peterson
Beth Richardson
Russell N. Stansfield

Damaris Morrill
Richard D. Poll
Antone K. Romney
Joseph Sudweek

Hugh Nibley
Margaret S. Potter
K. B. Sauls
Albert D. Swensen

Eve Nielson
Virginia Booth Poulson
Phil Shumway
Russell B. Swenson

Cecil R. Oak
Hannah C. Packard
John W. Payne
Leland M. Perry
Cornelius R. Peterson

Clarence F. Robison
Ernest F. Reimschiissel
Leonard Rice
Naomi Rich
Owen S. Rich

H. Wayne Soffe
Richard P. Smoot
Kimball J. Sorenson
LeRoy Sparks
Irene O. Spears

Vasco M. Tanner
L. Elliott Tuttle
Orea B. Tanner
E. P. Taylor
Wilmer Tanner

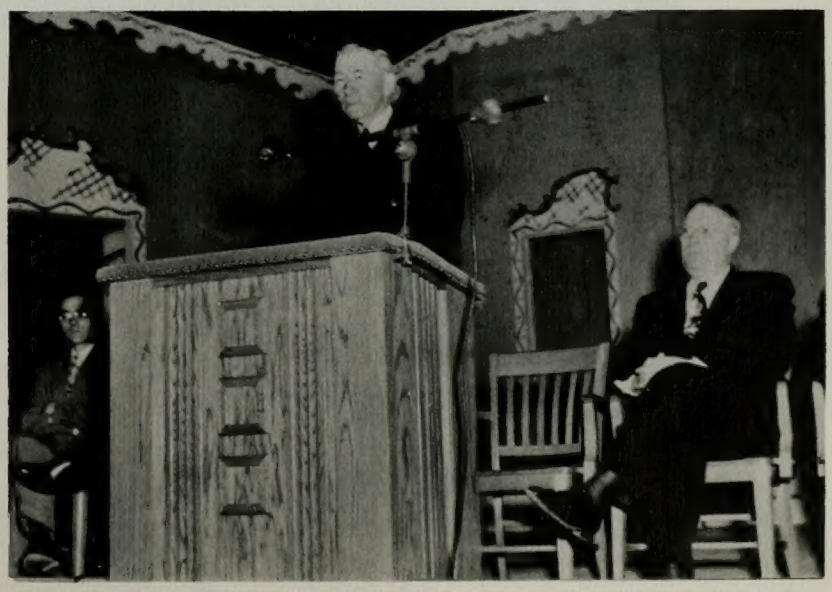

Acting-President Christen Jensen presides over one of the regular Tuesday devotionals featuring prominent guest speakers.

H. Darrel Taylor
J. Golden Taylor
Lynn Taylor
Weldon J. Taylor

Woodruff Thompson
Lucille Thorne
Homer Wakefield
Effie Warnick

Jean Anne Waterstradt
Stanley Watts
Frederick Webb
Newell B. Weight

Dale H. West
Ray Wight
Winifred Wilkinson
Ernest J. Wilkins

John H. Wing
Irene B. Woodford
David H. Yarn
Karl Young

James Ira Young

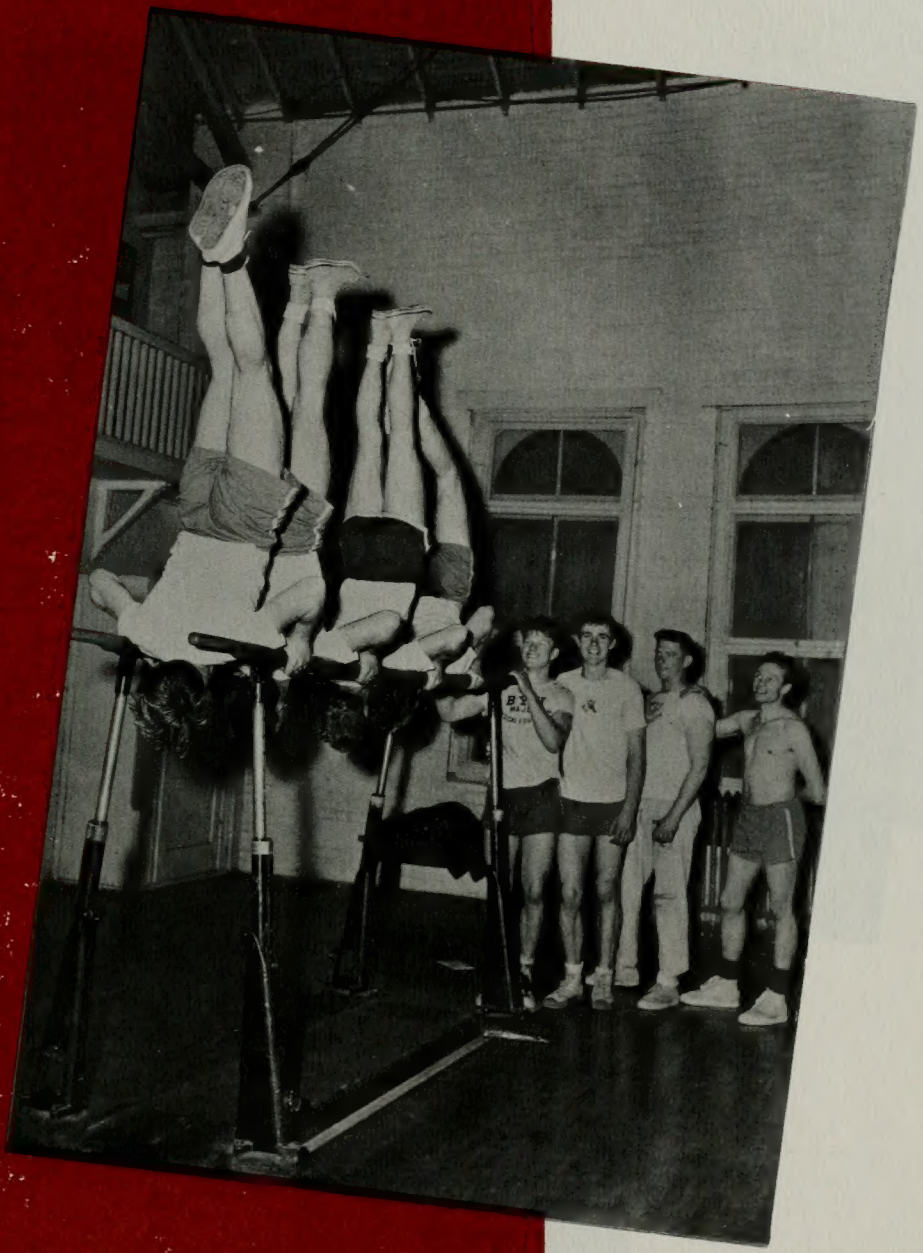

COLLEGES

College of

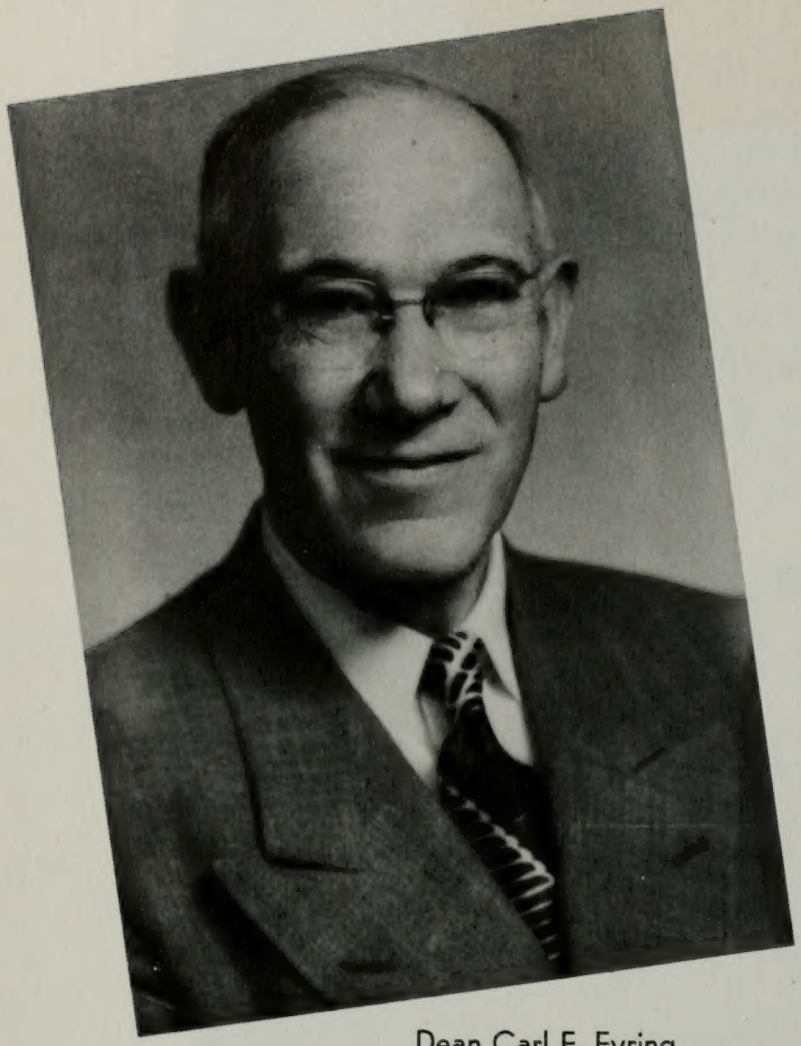

Dean Carl F. Eyring

The late Dr. Carl F. Eyring, Dean of the College of Arts and Sciences, was internationally known for his work in physics, particularly in the field of sound. The completion of the new Physical Science building climaxed a life-long dream for him. He was loved and respected by everyone for his humbleness and for his sincere interest in all with whom he came in contact. The College of Arts and Sciences is for students who want a broad and liberal back-ground. Departments included in the college are: archaeology, bacteriology, botany, chemistry, English, geology and geography, history, journalism, mathematics, physics, political science, psychology, modern and classical languages, sociology, and zoology and entomology.

Map drafters know that the shortest way home often isn't the most interesting.

Arts and Sciences

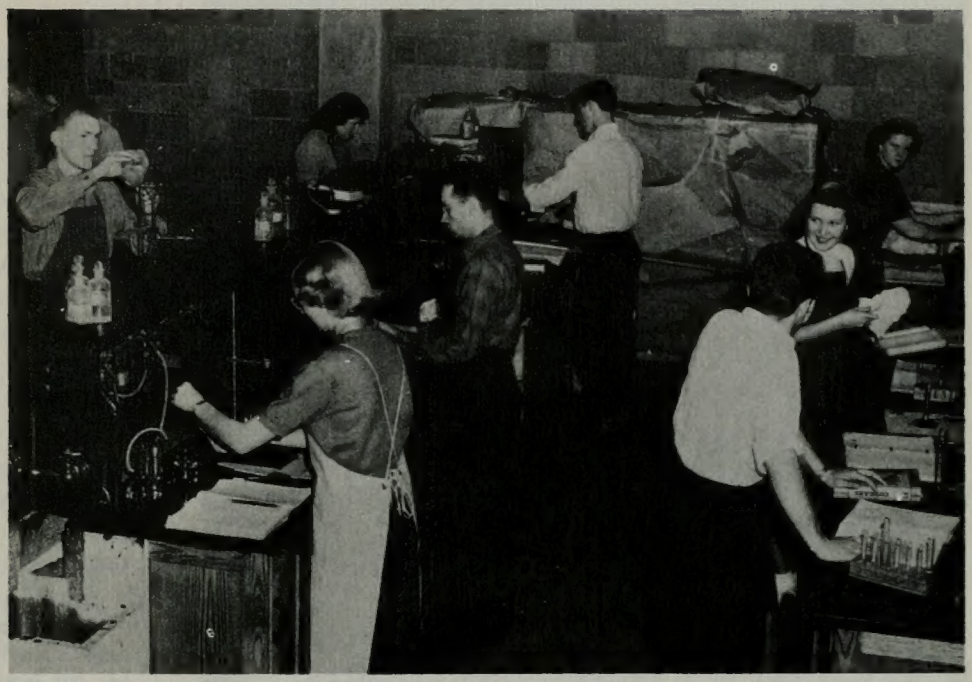

Freshman chemists do their best to blow the place to smithereens.

There may be better excuses than field trips for getting out of classes, but . . . .

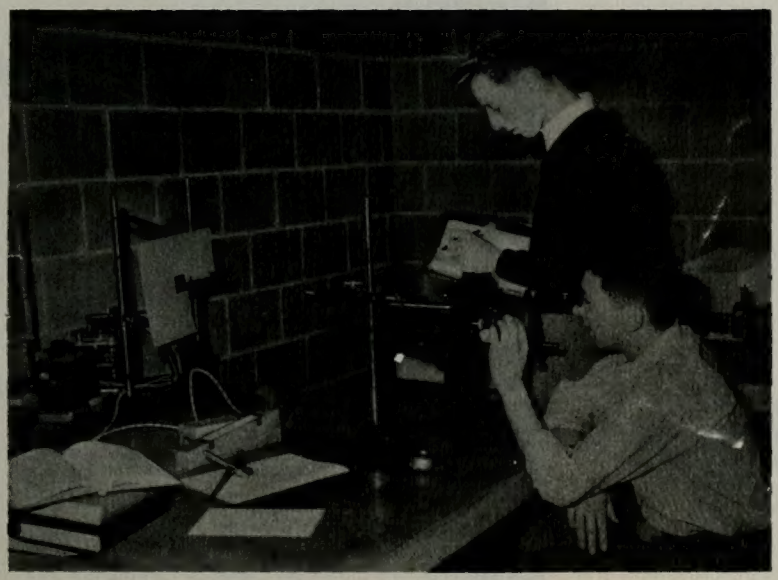

Many hours are spent experimenting in the lab by these future physicists.

College of

This is more fun than making mudpies.

Swashbuckling Harley Mims provides colorful model of a buccaneer for portrait class.

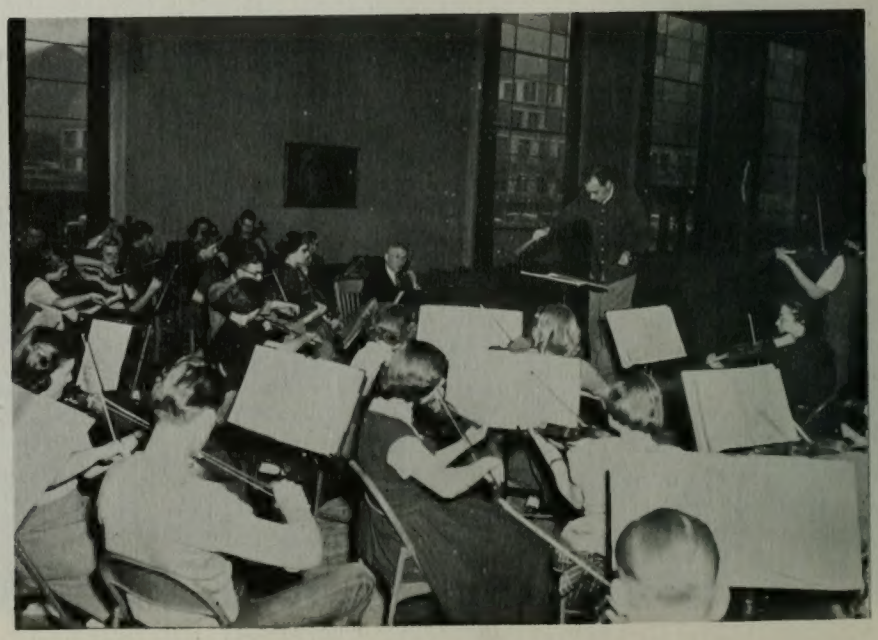

There is music all around . . . B.Y.U.'s music department is renowned.

Fine Arts

In addition to being Dean of the College of Fine Arts, Dr. Gerritt de Jong, Jr., is well known as a composer and musician, and is also the author of several religious works. His highstanding in musical circles adds much to the prestige of the Brigham Young University music department. Art, Music, and Speech departments are included in the College of Fine Arts. This year members of the music department gave an excellent presentation of the Marriage of Figaro, as well as presenting many concerts both on campus and on tours taken throughout neighboring states by the various groups. Art work by students and faculty members have been in many exhibits. Many exceptionally fine plays have been produced by the speech department.

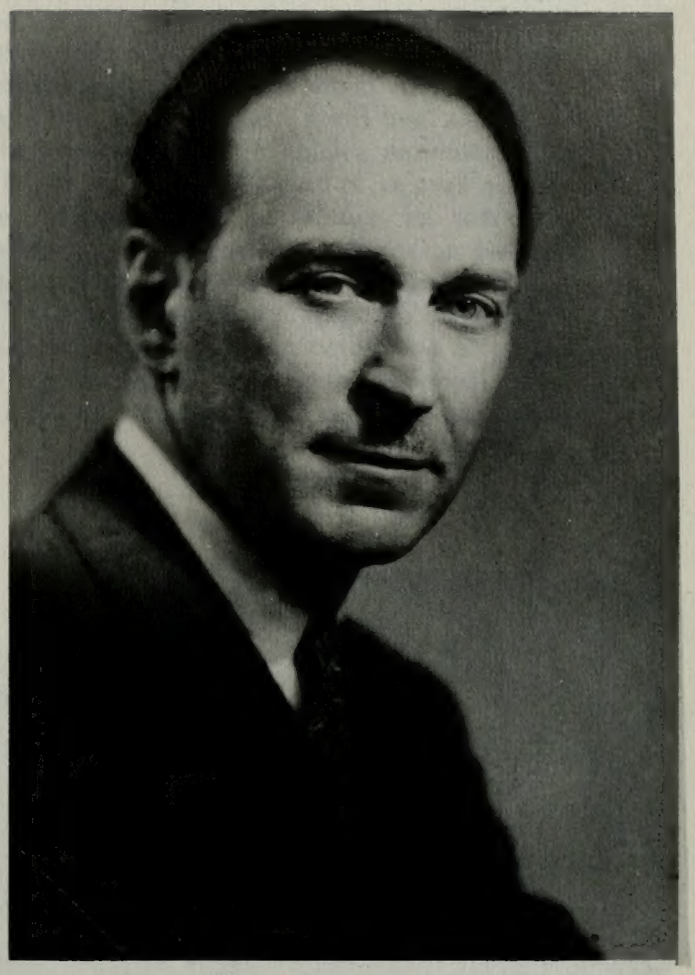

Dean Gerrit De Jong, Jr.

Burnett Ferguson takes speech class out on lawn to soak up early spring sun.

Dean Reuben D. Law who heads the College of Education is currently writing a book on educational administration. Beginning with spring quarter 1951, he received a six month sabbatical leave of absence in order to study at the University of California and finish his book. He will also teach during summer session at the University of Southern California. In his absence Dr. A. Reed Morrill, professor of education administration was appointed acting Dean. Departments included in the college are: education, educational administration, elementary education, philosophy of education, guidance and personnel, secondary education, and health, physical education, and recreation. In addition Dean Law also has charge of the B.Y.U. training school.

Dean Reuben D. Law

Benny Jordan rises to new heights as top man in a skills and techniques class.

Barbara Winkler Gates prepares for a teaching career in the B.Y.U. training school.

College of Education

LaMyrl Boyack goes through that never-to-be-forgotten experience of teaching in B.Y. High.

Square-dance enthusiasts find folk dancing to be more fun than work.

College of Applied

Testing of the various soils is just one of the typical problems worked on by agronomy students.

Wood shop classes have a definite carry-over after graduation as either a vocation or hobby.

Students in machine shop find class experience a definite advantage in getting a job upon leaving school.

Learning to cook for several hundred people requires real mass-production methods in quantitative cooking class.

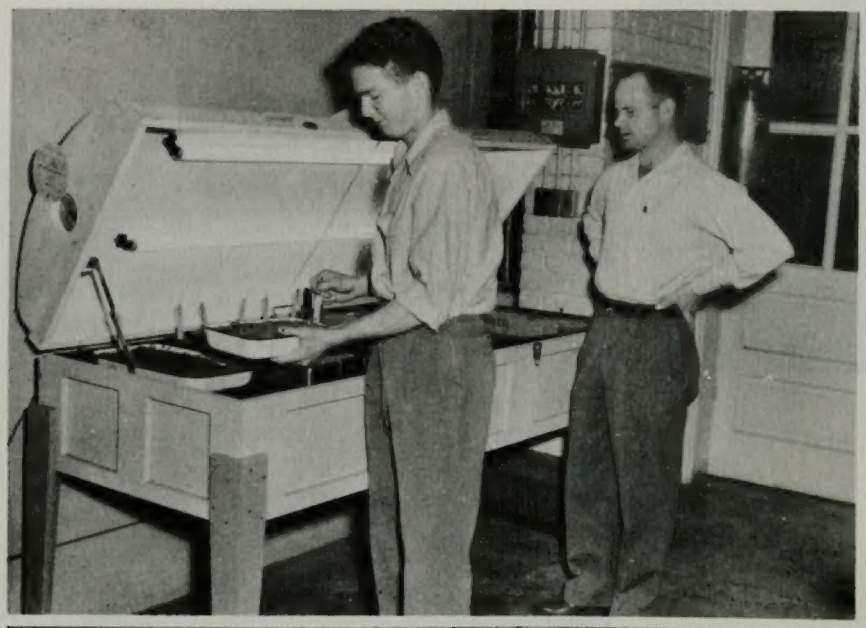

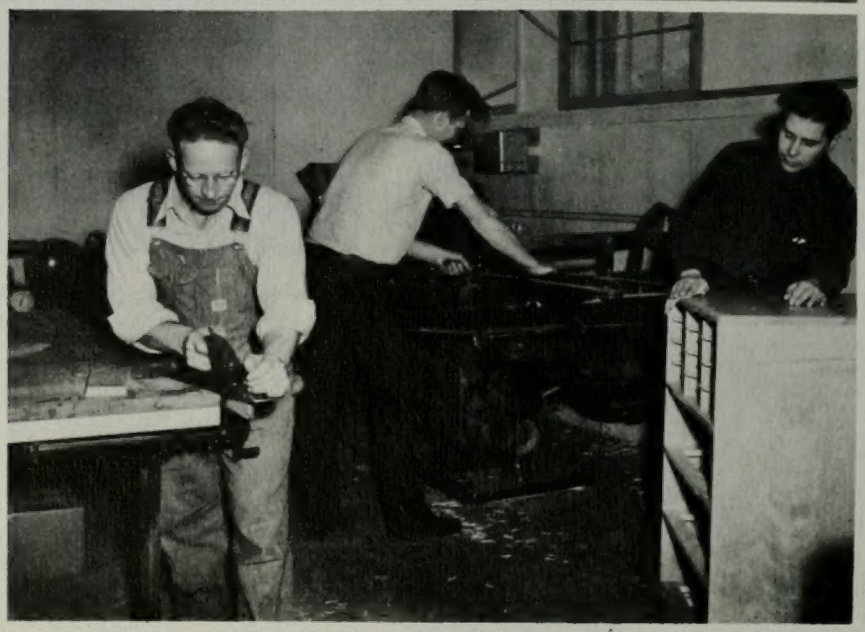

Science

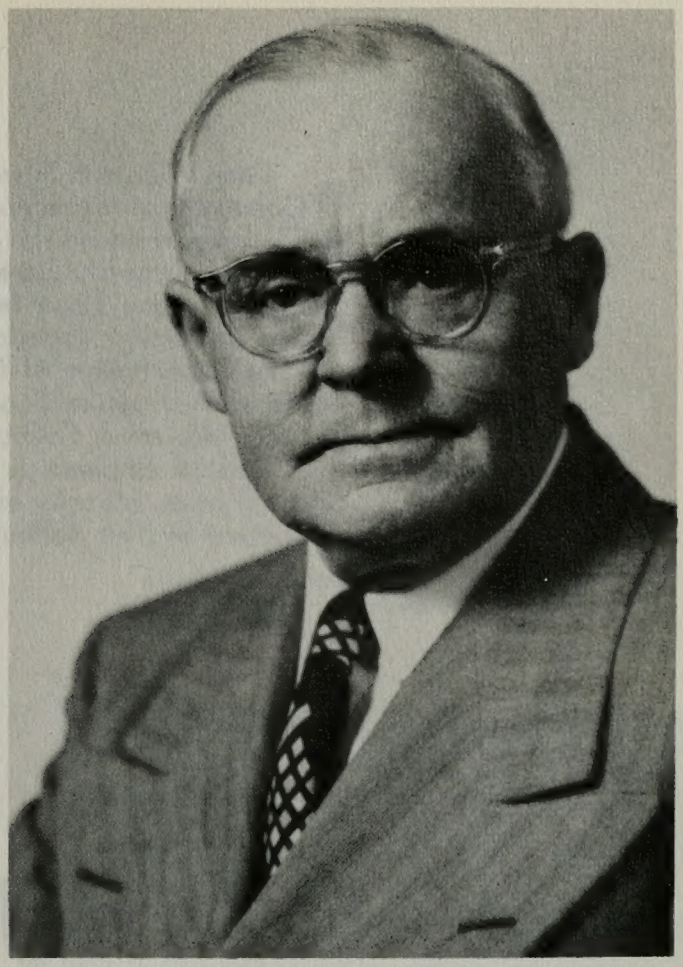

Dean Thomas L. Martin

The College of Applied Sciences is headed by Dean Thomas L. Martin. Dr. Martin in addition to administering the work of the department has done much original research in various scientific fields. The College of Applied Science trains students in the principles and technical operations of farm, home, shop, and professions. The following departments are included in the college: agronomy, animal husbandry, bacteriology, horticulture and landscape architecture, mechanic arts, and home economics. Pre-nursing courses are also included in this group.

Dean William F. Edwards became Dean of the College of Commerce in January of this year succeeding Dr. Herald R. Clark who resigned this job due to ill health. Dr. Edwards left a very successful career on Wall Street where he had charge of many large trust funds to come to Brigham Young University. Included in the College of Commerce are the Departments of Business Administration and Accounting, Agricultural Economics, Economics, Finance and Banking, Marketing, Political Science, and Secretarial Practice. Special emphasis is placed on training businessmen who will have integrity and high ideals as well as being competent in their various fields.

College of Commerce

Learning to keep their debits and credits straight is a must for accounting students.

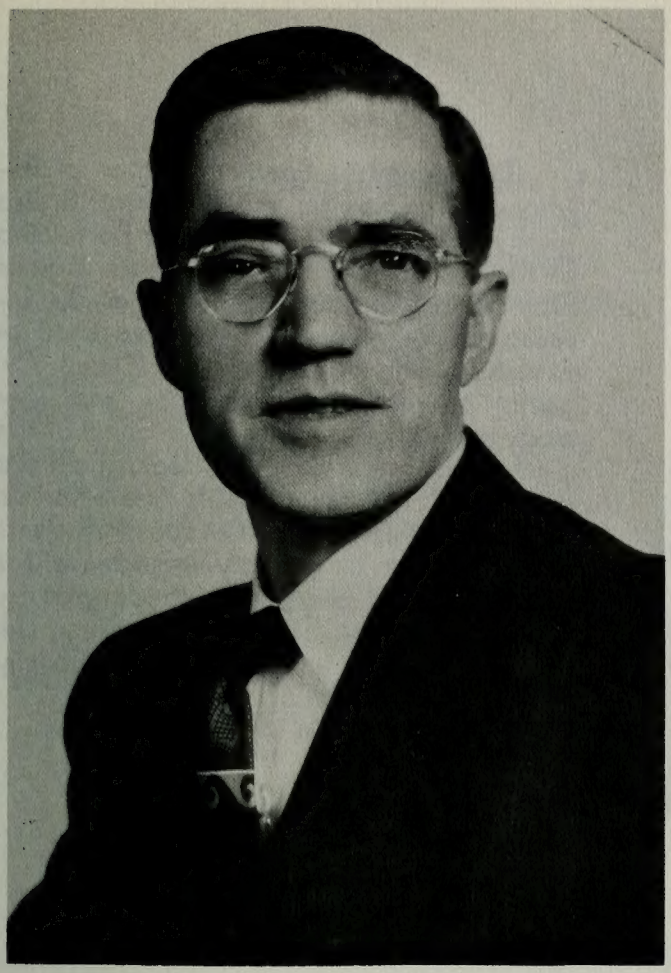

Dean William F. Edwards

Movie studies help marketing majors improve in modern clerking methods.

These calculating women learn how to handle large problems with ease.

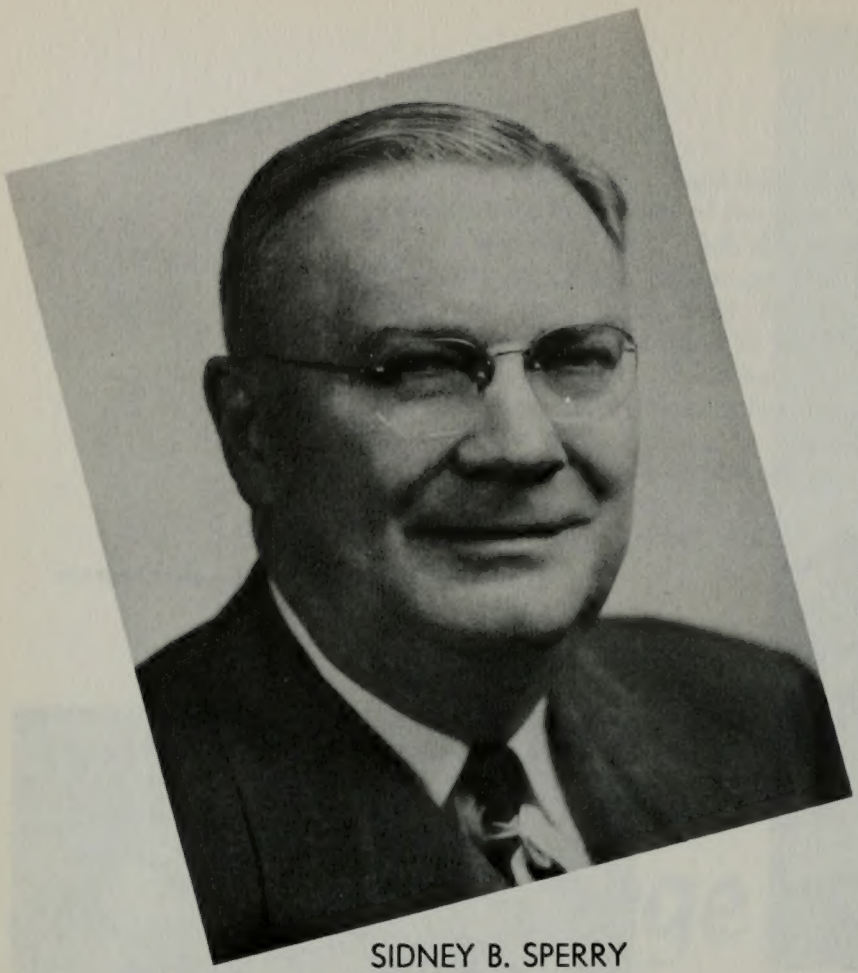

SIDNEY B. SPERRY

Dr. Sidney B. Sperry, director of Religious Instruction for the university, is also widely known for his many books pertaining to the Book of Mormon and other religious subjects. Departments included in the Division of Religion are Bible and Modern Scripture, Church History, LDS Church Organization and Administration, and Theology and Religious Philosophy. Some of the most popular courses in the department are those designed for students interested in going on missions. These acquaint students with principles of primary importance for conversion, and also the methods used by great Latter-day Saint missionaries. The president of the university is traditionally head of the Division of Religion.

Division of Religion

A much better understanding of the New Testament is obtained in the classes of mentor Bob Patch.

Well-prepared to enter the mission field are the members of the missionary-training classes.

Dr. Ashael D. Woodruff as Dean of the Brigham Young University graduate school is in charge of all activities regarding graduate work. All students doing graduate study come under his supervision. He serves as chairman of the faculty of the graduate school which has jurisdiction over all students with a bachelors degree who go on for further study. All students must register with Dean Woodruff and gain his approval before they will be permitted to take graduate work. Dr. Woodruff is also chairman of the President's committee on military research projects.

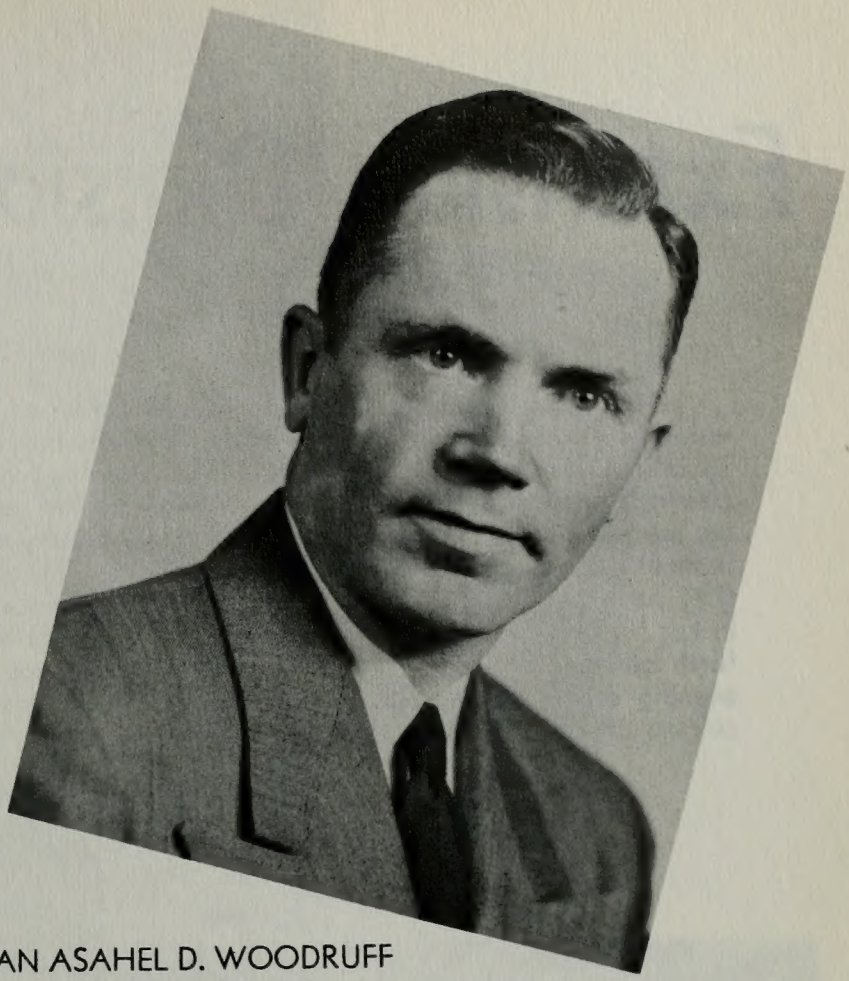

DEAN ASAHEL D. WOODRUFF

Graduate School

Graduates do much of their advanced work in seminar groups such as this one in chemistry.

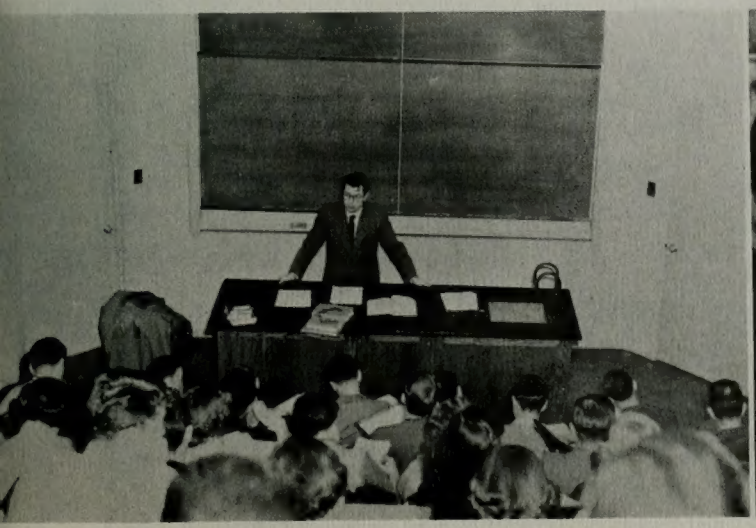

Les Raty adds to his graduate experience as an instructor in American history.

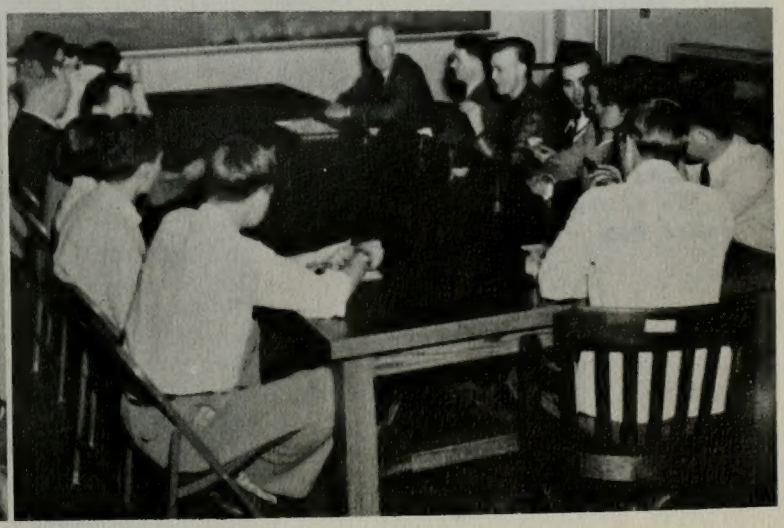

Extension Division

Dr. Harold Glen Clark, Director of the Extension Division, is also executive secretary of the BYU Alumni Association. The Extension Division includes all evening school classes, and correspondence courses. All extension courses are taught by regular members of the BYU faculty and in most cases carry the same number of credits. This year they have been responsible for teaching various courses in Las Vegas, Nevada with the professors flying back and forth between Provo and Las Vegas. Correspondence or evening school classes are available in practically every college of the university.

HAROLD GLEN CLARK

One of the popular evening classes is the photography class conducted by Joseph Boel.

Well-equipped audio-visual aids department is the pride and joy of the extension division.

GOVERNMENT

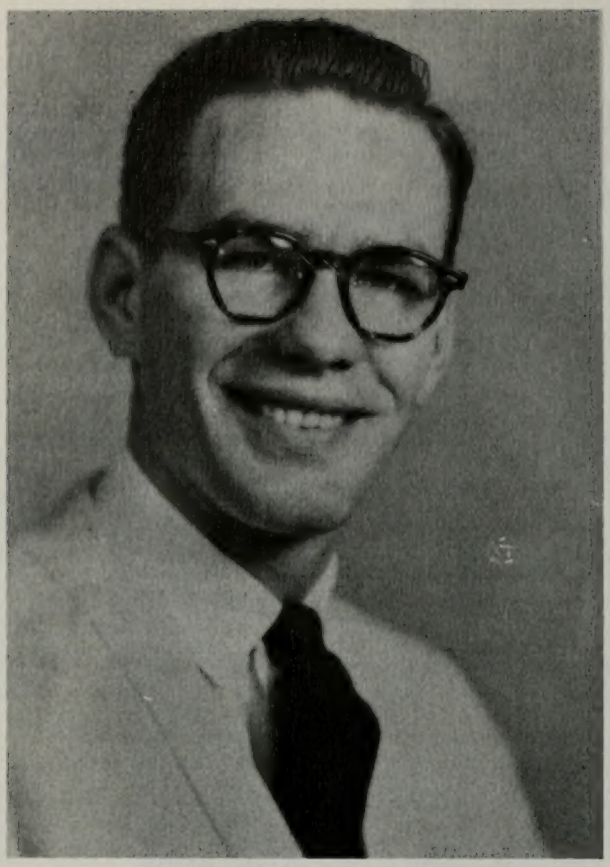

Executive

These five students combined to represent the student body of Brigham Young University. Each carried a major responsibility in student government, while as a group they prepared suggestions to be presented before the Legislative Council. Besides their role in the extra-curricular and educational program of BYU, they also found time to represent the school as guests at other colleges.

Elmo Turner
Studentbody President

Marilyn Oldroyd
First Vice-President

Jim Little
Second Vice-President

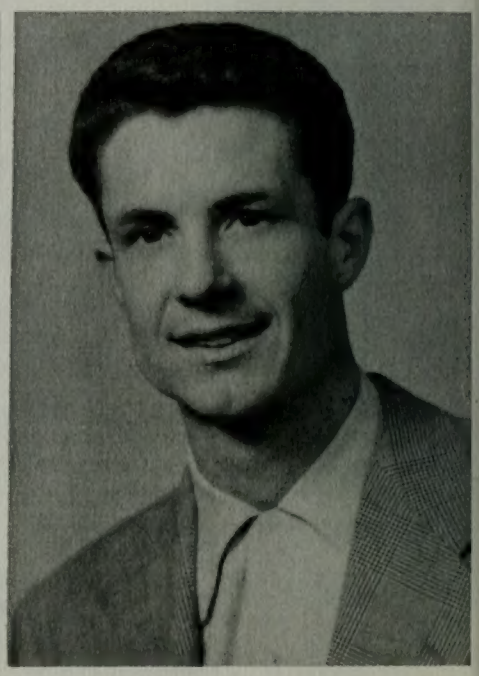

Council

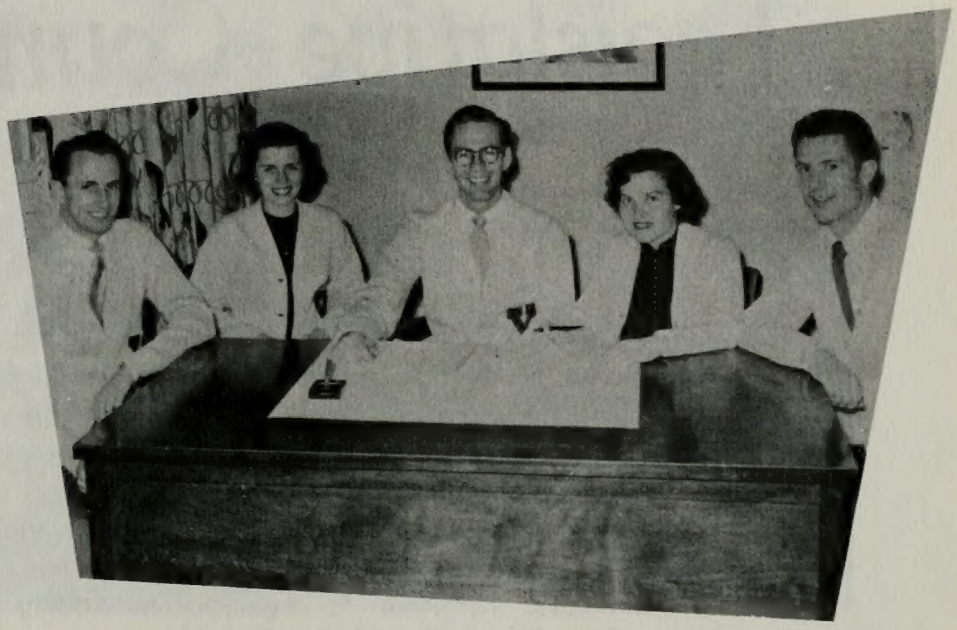

Rosemary Phillips
Secretary

Al Choules
Business Manager

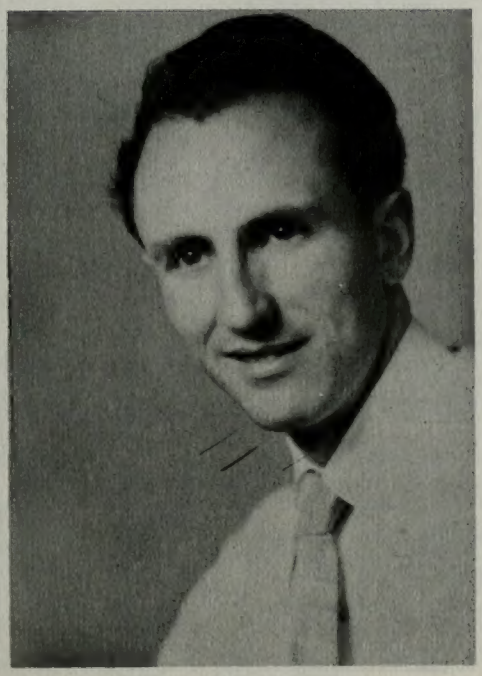

Legislative Council

Representing every large organization on campus, this group of student legislators is the mainspring of Brigham Young University student government. Student body president Elmo Turner presided over bi-monthly meetings at which general issues concerning the student body were discussed and voted on. Among this year's pro and con topics were: Accepting the Interorganizational Council, changing the judicial system, abolishing the point system, providing for cheerleaders selection by the Legislative Council after tryouts before the student body, allowing the graduate class the power to organize, and adding a member of the Honor Council to the Legislative Council.

Grant Evans
Charlotte Cannon
Monte Hickenlooper
John McKnight
Stan Hall

Norm Rossell
Quentin Bates
Ken Leth
Jack Roberts
Harry G. Hall

Sanford Walker
Bob Keate
Lorry Rytting
Hank Williams
Keith M. Orme

Elmo Turner
Marilyn Oldroyd
Jim Little
Rosemary Phillips
Albert Choules

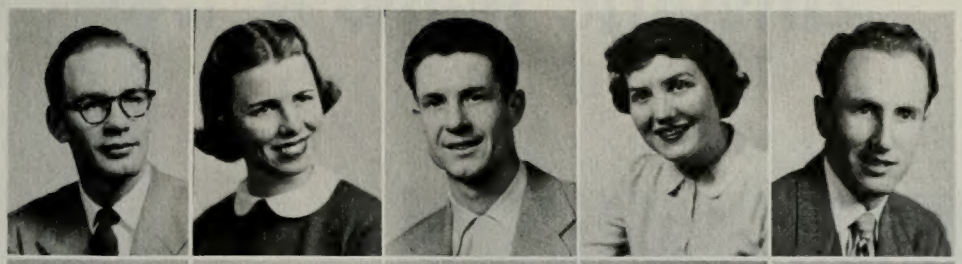

Mel Mabey
Gene Shumway
Kathryn Christensen
Sam Doxey
Widtsoe Shumway

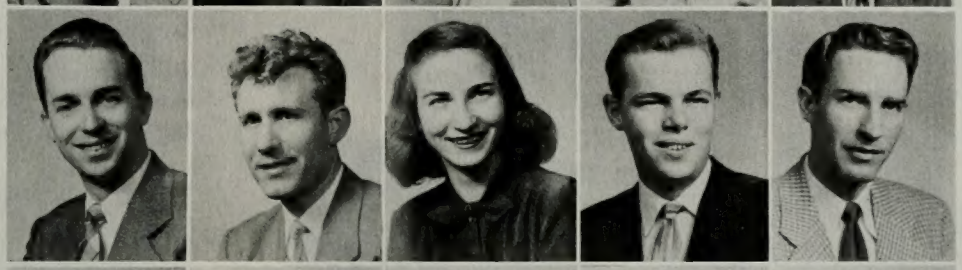

Gerry Rossell
Reed Benson
Cherie Marcil
Alice Wilkinson
Dick Fox

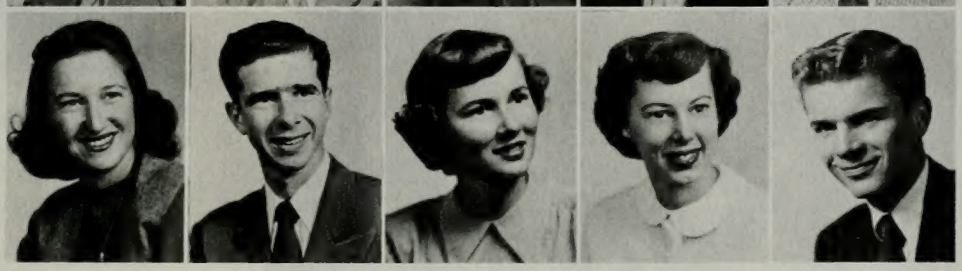

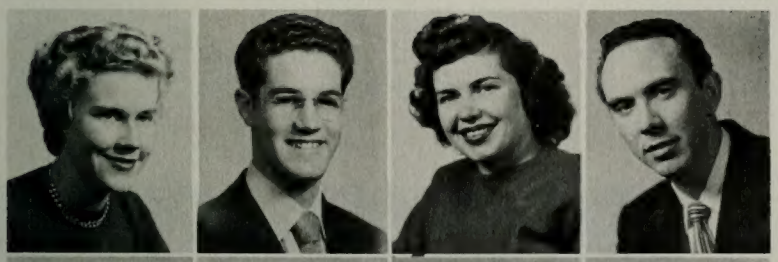

Geniel Thornton
Blaine Edlefsen
Norma Despain
Jack Hansen

Rey L. Duffin
Bob Quaney
Eldon R. Cox
Larry Whetten

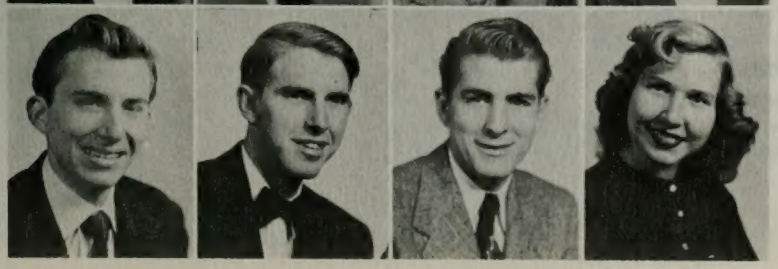

Dick Moody
Spencer Palmer
Pat Pomeroy
Carol Jean Clark

Charlotte Cannon
A. W. S. President

Ruth Schipper, Secretary; Betsy Sears, Vice-President; Jody Dixon, Treasurer.

. . . As

A. W. S. "Big Sister," Afton Ash, gives "lowdown" on college life to a group of freshman girls.

Associated Women Students

The aim of the Associated Women Students is to help fill the needs of every girl on campus by giving her opportunity to work for the school as well as to participate in social events. Included in this year's concrete accomplishments were the award for the best assembly Fall Quarter, Preference Ball, Vaudeville Show, Girl's Day, Christmas Drive, and Recognition Banquet. Besides conducting the Little Sister program autumn quarter, the A.W.S. launched a new program for freshmen girls, the Junior A.W.S. Council.

A.W.S. COUNCIL: Front row, left to right; Lily Higa, Margaret Harbertson, Barbara Smith, Eunice Raynard, Barbara Harries. Back Row, left to right; Mary Lois Bolingbroke, Barbara Chadwick, Kathryn Latimer, Barbara Romney, Anna Julia Hoyt, Marilyn Groesbeck.

The Girls Go

A.W.S. JUNIOR COUNCIL: Front row, left to right; Pat Anderson, Betty Page, Darlene Harris, Nancy Edgerton, Betty Higa. Back row, left to right; Geniel Larsen, Marilyn Whiting, Beverly Boyack, Lorna Erickson, Margaret Clark.

A.M.S. COUNCIL: Front row, left to right; Jon Katzenbach, John MacCabe, Monte Hickenlooper, Dick Huish, Jack Bowen. Back Row: left to right; Bob Green, Kent Staheli, Sherm Sheffield, Tom Jones, Don Turner, Bruce Stevens.

. . . Something

Associated Men Students

Dark blue, emblem sweaters identified the twelve A.M.S. Council. The Associated Men Students, meeting weekly with President Grant Evans, used "getting the little things done" as their motto. This functional group accomplishes such tasks as fixing the face of the chime clock, posting signs for better study habits, starting drives for fieldhouse contributions. Heading the list on the A.M.S.'s activity program were the Esquire Review of the year's highlights, Smokless Smoker, the Christmas project, A.M.S. Assembly, and Y Day.

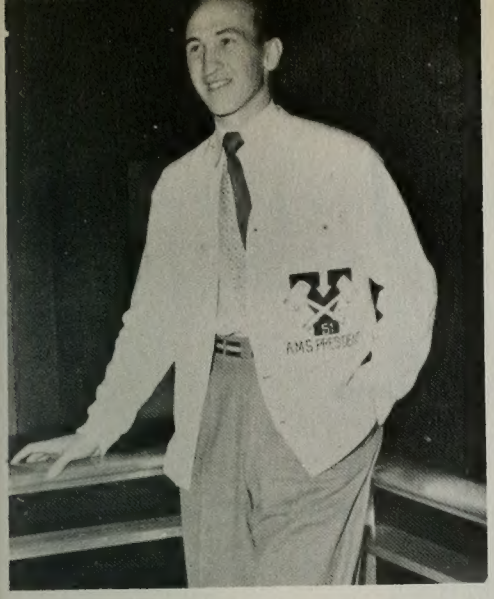

Grant Evans
A. M. S. President

Lloyd Redd, Secretary; Jack Roberts, Vice-President.

For The Boys

Mose Flake and Benny Mortensen clown around at the AMS Smokeless Smoker held in February.

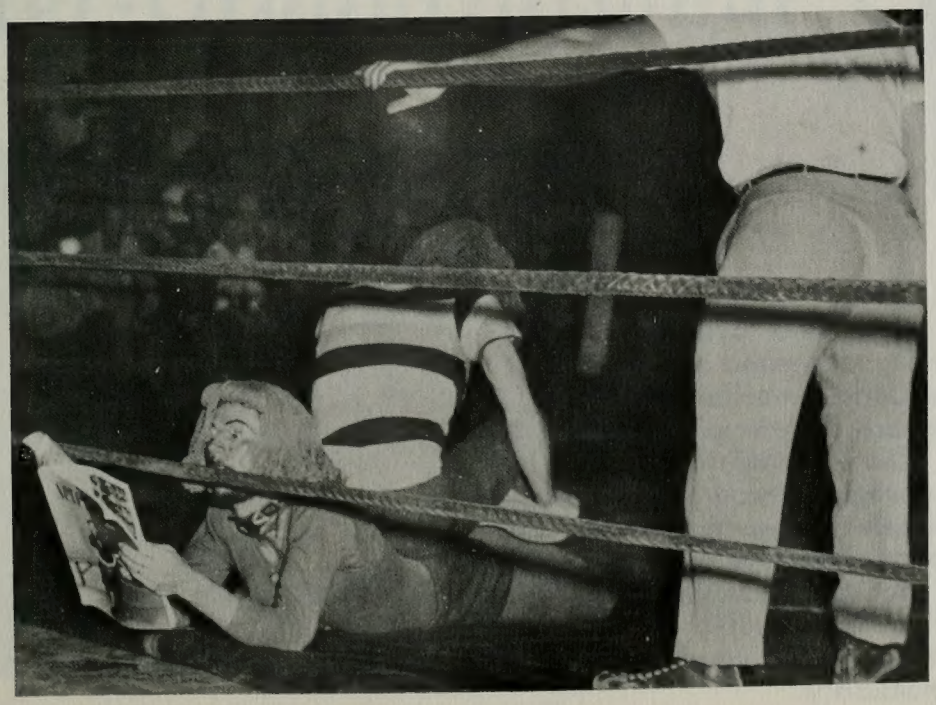

Honor Council

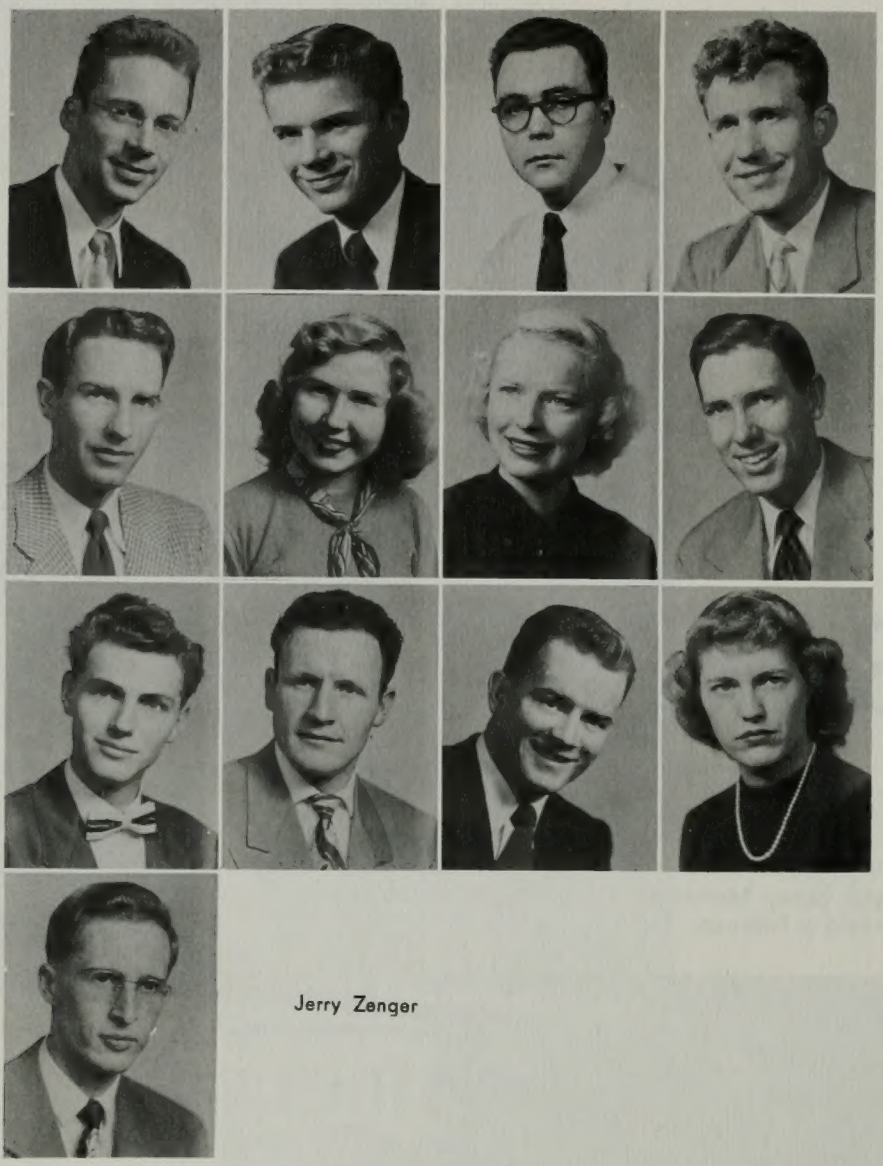

Hal Connell
Dick Fox
Kay Randall
Gene Shumway, Chairman

Widtsoe Shumway
Carol Jean Clark
Pat Hales
Jack Roberts

Larry Whetten
Jarrett Jarvis
Tom Jones
Lillian Schipper

Jerry Zenger

The Honor System, organized in the spring of 1949, is becoming recognized as one of B.Y.U.'s most "cherished traditions." The Code symbolizes a spirit and a way of living. It puts more emphasis on principles, and helps students live them as a group.

During orientation week of each year, freshmen are familiarized with the two-fold system, the Honor Code and the Honor Procedure. New students are made to realize that the Council stresses preventive rather than punitive measures.

Because the Honor System is essentially a student movement it must be operated by the students themselves. Maintenance of the B.Y.U. standard of honor stresses both individual and group responsibility.

INTER-ORGANIZATIONAL COUNCIL—First row, left to right: Dr. Elvert H. Himes, Marilyn Oldroyd, Rosemary Phillips, Joanne Eliason, Maisel Anderson, Kitty Sue Barber, Joseph Bonaparte, Richard Firth, La Mar Jensen. Second row: Grant Evans, Elmo Turner, Russell Taylor, Howard Eckersley, Grant Hulet, Roger Sears. Third row: Lenore Bennion, Janet Romney, Joyce Ashman, Shirley Hales, Winton Brooks. Fourth row: Brigham Wilson, Bill Farnsworth, Helen Jeanne Jones, Ken Julian, John Bolivar, Benny Jones, Janet Hales, Don Smith, Karma Hanseen, Merlin Myers. Fifth row: Dick Miller, Ken Leth, Dale Richey, Blaine Anderson, Betty Ann Green, Betty Jane Johnson. Sixth row: Al Choules, Bob Anderson, Jack Hansen, Samuel George Doxey, Dan Clay, Frank Berrett, Donna Tanner, Mortimer Meservy.

Inter-Organizational Council

Officers of the I. O. C., Merrill Andrus, President; Roger Sears, Vice-president; and Anna Julia Hoyt, Secretary, conduct one of many long and involved meetings.

Awards Committee

AWARDS COMMITTEE — First row, left to right: Lela Wing, Iris Bigler, Marion Jensen, Janice, Taylor. Back row, left to right: Bert Todd, Pat Quinn, Marilyn Thompson, Warren Davis.

Rally Committee

RALLY COMMITTEE — Left to right: Betsy Robinson, Archie Jensen, Rue Ann Winter, Jack Bowen, Olene Smith, Parker Robinson, Lou Jeanne Bowen.

ASSEMBLY COMMITTEE—Left to right: Geneva Call, "Big Jan" Romney, Sue Nelson.

First row, left to right: Marilyn Oldroyd, Darcey Clawson, Carolyn Thompson. Back row, left to right: Bill Nichols, Donna Acheson, Carlene Weaver, Lorenzo Nielson.

Assembly Committee

Election Committee

ELECTIONS COMMITTEE — Left to right: Charles Alexander, Kay Driggs, Margie Driggs, Johnny Tucker.

STUDENT PROGRAM BUREAU; First row, left to right: Gail Farrar, Carolyn Thompson, Norma Palmer, Mary Nell Waddoups, Lucille Rowe. Back row, left to right: Dick Huish, Bob Smith, George Sorensen, John MacCabe, Thora Brown, Dick Moody. Seated: Bob Keate, chairman.

Student Program Bureau

Homecoming Committee

HOMECOMING COMMITTEE; First row, left to right: Dave Clark, Lee Simmons, Barry Thompson, Bob Driggs. Back row, left to right: Clover Guymon, Margie Thompson, Don Tucker, Carmella Tanner, Eileen Schipper.

Campus Branch

The Campus Branch was organized in 1947 to serve Brigham Young University students living in school-owned housing facilities. The Branch has all of the auxiliary organizations with the exception of a Primary and Relief Society, and activities are completely directed and financed by the students.

CAMPUS BRANCH PRESIDENCY—First row, left to right: Tom Kekaula, Connell Roberts, Bill Dyer. Back row: William Wilkes, Ron Taylor, Ralph Jack, Gayle Hammond.

SUNDAY SCHOOL SUPERINTENDENCY—Left to right: Widtsoe Shumway, Iris Jensen, Jim Harris, John Paulson.

MIA SUPERINTENDENCY—First row, left to right: Betty Jane Johnson, Myrtle Starling, Edna Green, Barbara Reinsch. Back row: John Tucker, Bud Whipple, Charles Peterson, Ralph Bergquist.

WYMOUNT BRANCH PRESIDENCY—Left to right: Arthur R. Morin, Bryce B. Orton, S. Lynn Richards, Boyd L. Brunson, Leslie S. Raty.

The Wymount Branch was organized to fill the needs of the young married Latter-day Saint students living in the Wymount Village and consists of all the various organizations that are found in a regular ward. Most of the families have one or two small children which lend a uniqueness to the Branch.

Wymount Branch

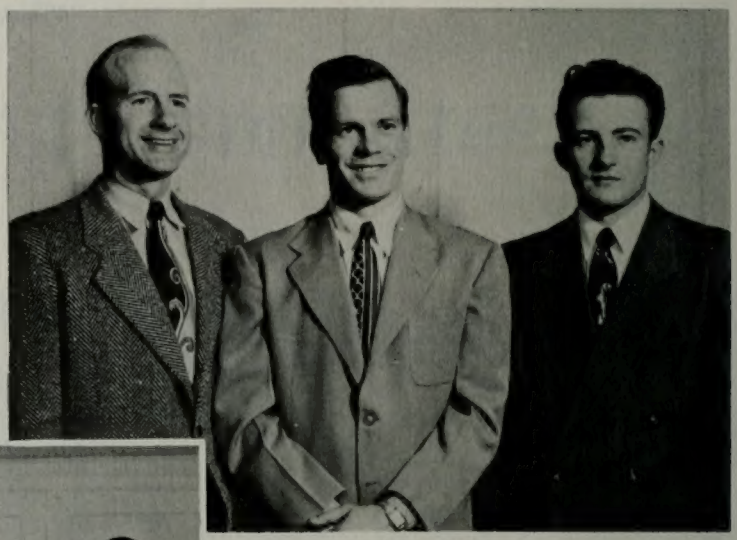

MIA SUPERINTENDENCY — First row, left to right: Betty Empey, Lois Hansen, Wanda Hodges. Back row: Roger Sears, Moylen Young, R. Dean Hibbert, Stanley Welch.

SUNDAY SCHOOL SUPERINTENDENCY—Left to right: Joseph J. Hill, William J. Walker, Duane E. Owens.

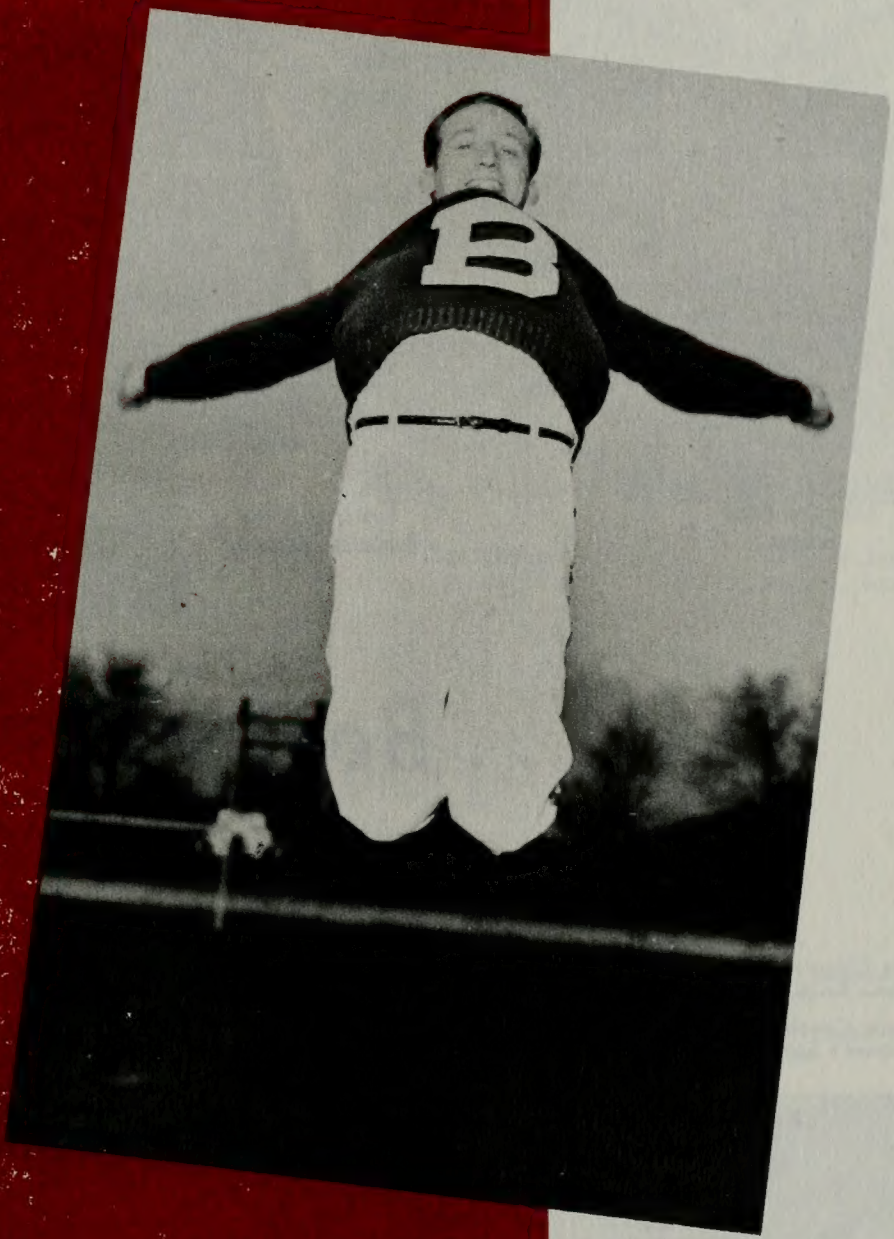

ACTIVITIES

Stanley Hall
Editor

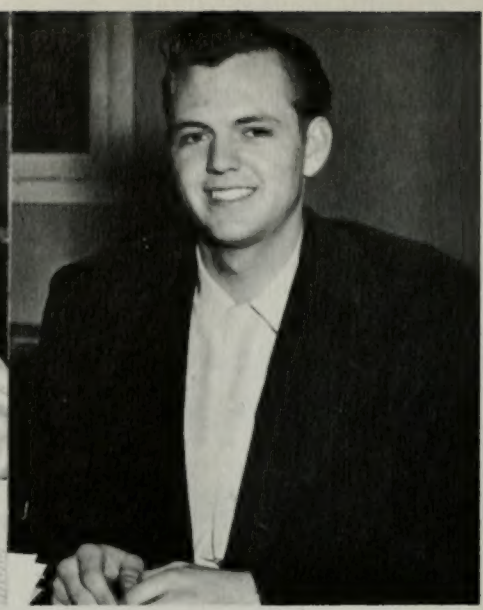

Keith Orme
Business Manager

Under the supervision of the inimitable "Chief" Stan Hall something original was attempted in the 1951 Banyan. A group of sub-editors, protographers, business personnel, and staff members have combined their efforts and spent many extra hours in order to produce this Diamond Jubilee year book. Throughout the book an informal theme was carried out in page layout and colorful illustrations. Every phase of campus life from the haze of Freshman Week to the final examination period have been captured upon the pages of your student annual. During the deadline rush enthusiastic staff members sponsored the Banyan Ball.

. . . Bookmakers Deluxe

Darcy Clawson
Men's Social Units

Jacquie Campbell
Women's Sports

Ruth Ellen May
Index

Sue Nelson
Faculty

Norm Rossell
Student Government

Gill Hilton
Freshmen

Joyce Guymon
Departmentals

Janet Romney
Honoraries

Sally Madsen
Geographicals

Kathy Latimer
Sophomores

Gaynell Call
Ass't. Business Mgr.

Betsy Sears
Juniors

Banyan

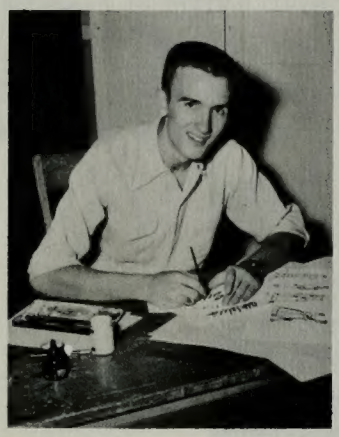

Lee Bartlett
Art Editor

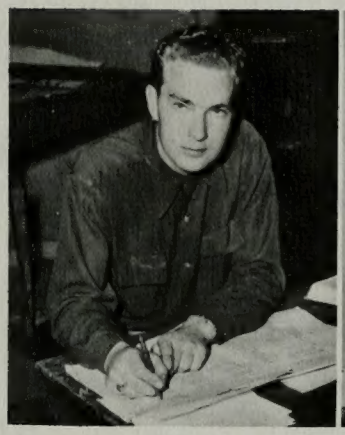

Ron Otteson
Associate Editor

Barbara Josie
Associate Editor

hirley Maughan
School Life

ack Chalmers
Photographer

Sally Kirkham
Women's Soc. Units

Clover Guymon
Organizations

Camille Johnson
Administration

Tom Halverson
Colleges

Carolyn Cox
Activities

Roylance Spratling
Personalities

Sam Doxey
Sales Manager

Paul Beck
Freshmen

Barry Thompson
Sports

Jerelyn Sorenson
Seniors

Banyan

BANYAN SALESMEN, Seated, left to right: Fred Claridge, Arlene Deem. Standing: Dorene Westra, Jean Kenny, Carolyn Bagley, Margaret Doxey, Jackie Hansen, Ferol Holman, Mary Ann Sorenson, Rogene Ball, Jackie Johnson.

Mary Lois Bolingbroke, Doug Johnson, and Janet Decker.

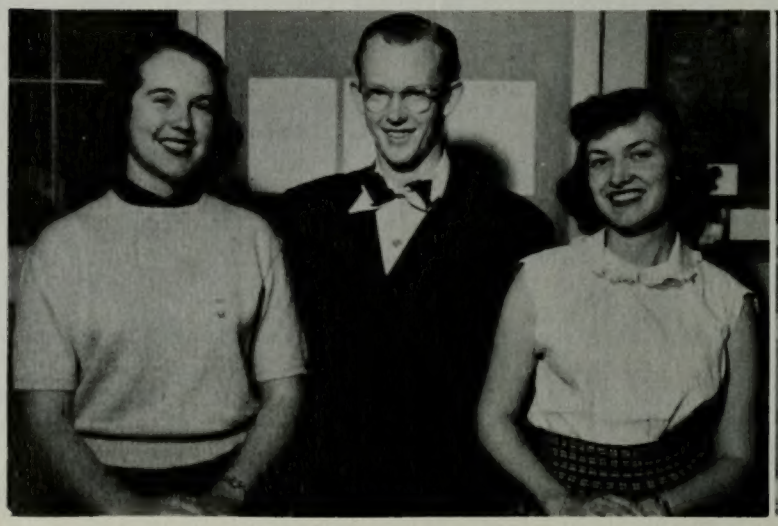

Al Purnell and Gerry Goodfellow Rossell.

Donna Achison, Mary Jane Groberg, JoAnn Milligan, Carol Linford, Lee Robertson, and Leslie Needham.

Workers

INDEX TYPISTS; Seated, left to right: Kathleen Adamson, Susie Johnson, Margaret Doxey. Standing: Ann Atkinson, Rose LaRae Lott, Jo Overson, Beverly Boyack.

Valerie Jacobsen, Pat Russell, and Lee Ream.

Universe

Advertising sales were handled by Barry Thompson, Charles Alexander, Keith Larsen, and Ed Baumgarten.

UNIVERSE EDITORIAL STAFF: First row, left to right: Marilyn Redd, Camille Johnson, Mary Jane Groberg, Frances Hatch, Naomi Lo, Edwin Butterworth, advisor. Second row: Susan Ream, Ferol Holman, Roma Murray, Betty Martini, Lee Stratford. Third row: Earl Mc Bride, JoAnn Milligan, Lucretia Markham, Laura Dile, Dorothy Bartells. Fourth row: Norman Smith, Betty Ann Green, Donnene Merrilll, Bill Wilkes. Fifth row: Ted Johnson, Evan Thompson, Ardean Watts.

Ralph Jack
Copy Editor

Jim Brimhall
Photographic Editor

Shirley Maughan
Tuesday Society Editor

Gloria Wallis
Thursday Society Editor

Lorry E. Rytting
Managing Editor

Eldon Cox
Business Manager

Reid Fillmore
Tuesday Editor

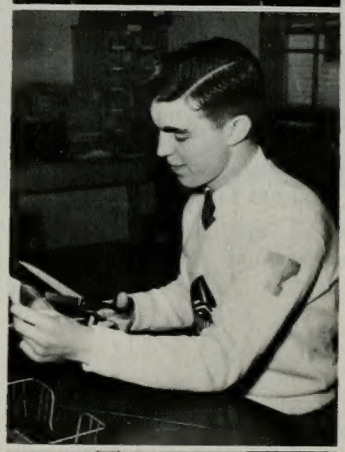

Lee Glenn
Thursday Editor

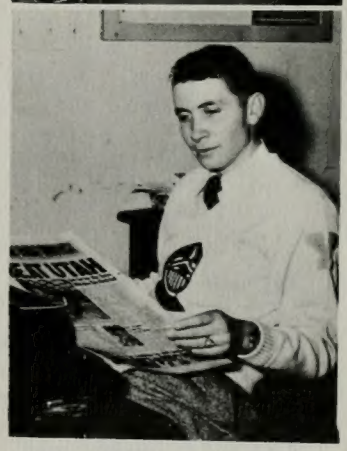

Another All-American

To meet deadlines for the bi-weekly newspaper, capable Lorry Rytting and sub-editors gathered in frequent midnight sessions in the Universe office. Covering regular beats, the staff members contacted practically every department and turned in stories for copyreading. Every Tuesday and Thursday the efforts of this hard working group of journalists came off the press. The twenty-four page sports edition put out in April was the largest college newspaper ever published in Utah. Pretzels and root beer left from the LMOC dance sponsored by the Universe were eaten by staff members at the weekly confabs.

Dick Ricks
Thursday Sports Editor

Dan Clay
Tuesday Sports Editor

Carole Cordner
Office Manager

Final plans for the Diamond Jubilee issue of the Wye Magazine are discussed by editor Jon Beck Shank, advisor Thomas Cheney, Donald Decker, and Carolyn Cox.

Wye

Something different was attempted this year by editors of the WYE, the official college literary magazine. Expanded from the usual quarterly journal to a fine arts Jubilee Magazine, the publication introduced two special art and photography salons. Besides the usual student written articles, poetry and fiction, contributions were accepted from teachers and alumni. Featured among short stories in the May publication was the prize winning story of the annual Elsie C. Carroll contest, "And Points West."

WYE STAFF: First row, left to right: Annette Wood, Carolyn Cox, Jon Beck Shank, Donald Decker. Second row: Jocelyn Beckstead, Marilyn Young, Janice Thorne, Barbara Josie.

Mits Hoki starts a record rolling for one of the popular request programs.

K.B.Y.U.

The first college broadcasting station west of the Mississippi to become a member of the Intercollegiate Broadcasting System was K.B.Y.U. "The student voice of Brigham Young University" reaches students in dormatories and apartments alike, giving current information on all campus events. Besides regular news programs there is the regular schedule of entertainment including student written productions and desk jockey programs. Unique in its operation, one station manager is assisted by six program directors. KBYU offers opportunity in every phase of radio: selling, advertising, script writing, acting, and directing.

Radio drama is enacted by Dan Leegant, Lowene Wood, and Owen Rich while Bob Smith and Donnene Merrill handle the controls.

K.B.Y.U. STAFF; First row, left to right: Richard Packham, Donnene Merrill, Norma Loomis, Herbert Christensen, Fletcher Hicks, Fred Claridge. Second row: Carma Collett, Janice Thorne, Marilyn Young, Dixie Jones, Lowene Wood, Beverly Brough, Betty McKinney, Owen Rich. Third row: Mits Hoki, Ione Roberts, Lynn Roberts, Don Sorenson, Lloyd Webb, Marvin Hill, Barry Thomson. Fourth row: Edward Evenson, Bob Harper, Reginald Call, Don Milner, Jerry Graham, Dan Leegant.

Symphony Orchestra

At the regular weekday practices in the Social Hall members of the Symphony Orchestra played major classical selections. Three formal concerts were presented during the year. Cooperating with the choral department, the Bach Magnificat and the Bunchner TeDeum were presented. Also the orchestra united with the Opera Workshop to perform "The Marriage of Figaro" before large and responsive audiences.

CONDUCTOR: Lawrence Sardoni. 1st VIOLINS: Jean Slack, Helen Jean Jones, David Latimer, Sue Nelson, Colleen Knight, Marilyn Walsh, Agnes Weibell, Carole Baker, Ila Parker, Helen Salerno, Joanne Stringham, Marcia Stringham, Connie Robinson, Dorene Meacham. 2nd VIOLINS: Dorothy Clark, Donna Mae Feulner, Anne Novak, Nadine Monson, Judson Flower, Donna Peterson, Elaine Jessee, Maxine Binch, Bill Schultz, Wanda Fluckinger. VIOLAS: Prof. Harold Laycock, Elaine Fetcher, Anna Julia Hoyt, Dorothy Wagner, Mark Stowe, Loran Stephenson, Patricia Judd. CELLOS: Prof Gustav Buggert, Merle Alvey, Gayle Clay, Carma Allred, Welsford Clark, Cherie Marcil, Lois Tucker, Marua Jarman. BASSES: James Loveless, Gaylen Hatten, Ardean Watts, Bryant Hansen. FLUTES: Ted Wright, Mary Jane Grosberg. OBOES: Blaine Edlefson, Louise Marsden. CLARINETS: A. S. Morris, Lucille Evans. BASSOONS: Glenn Williams, Jerry Long. HORNS: Richard Ballou, Paul Christensen, Floyd Wilkes, Carol Richards. TRUMPETS: Annie Joy Pinegar, Nellie Borgeson, Robert Gidley. TROMBONES: Robert Evans, Bruce Riddle, William Smiley. TUBA: Marlin Baker. TIMPANY: Frederick Clark.

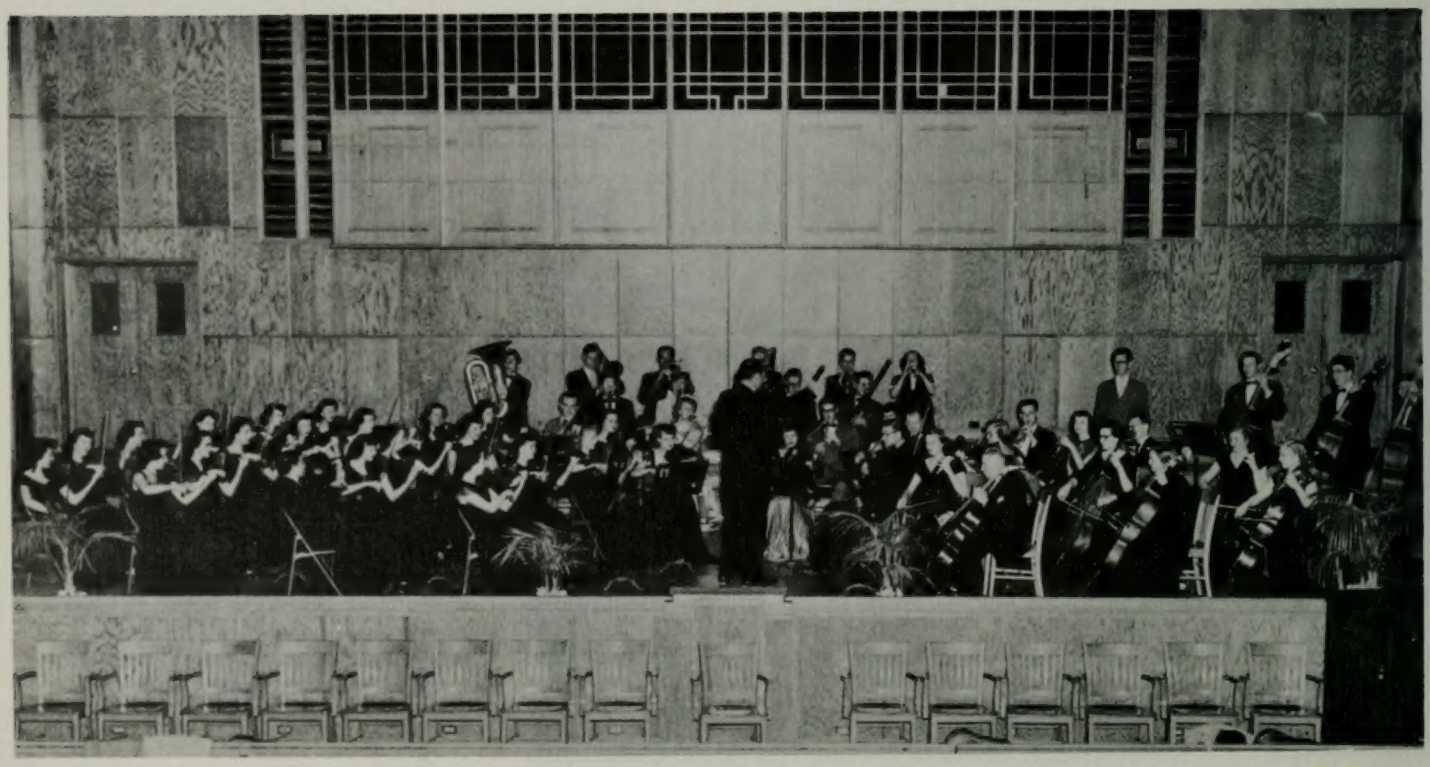

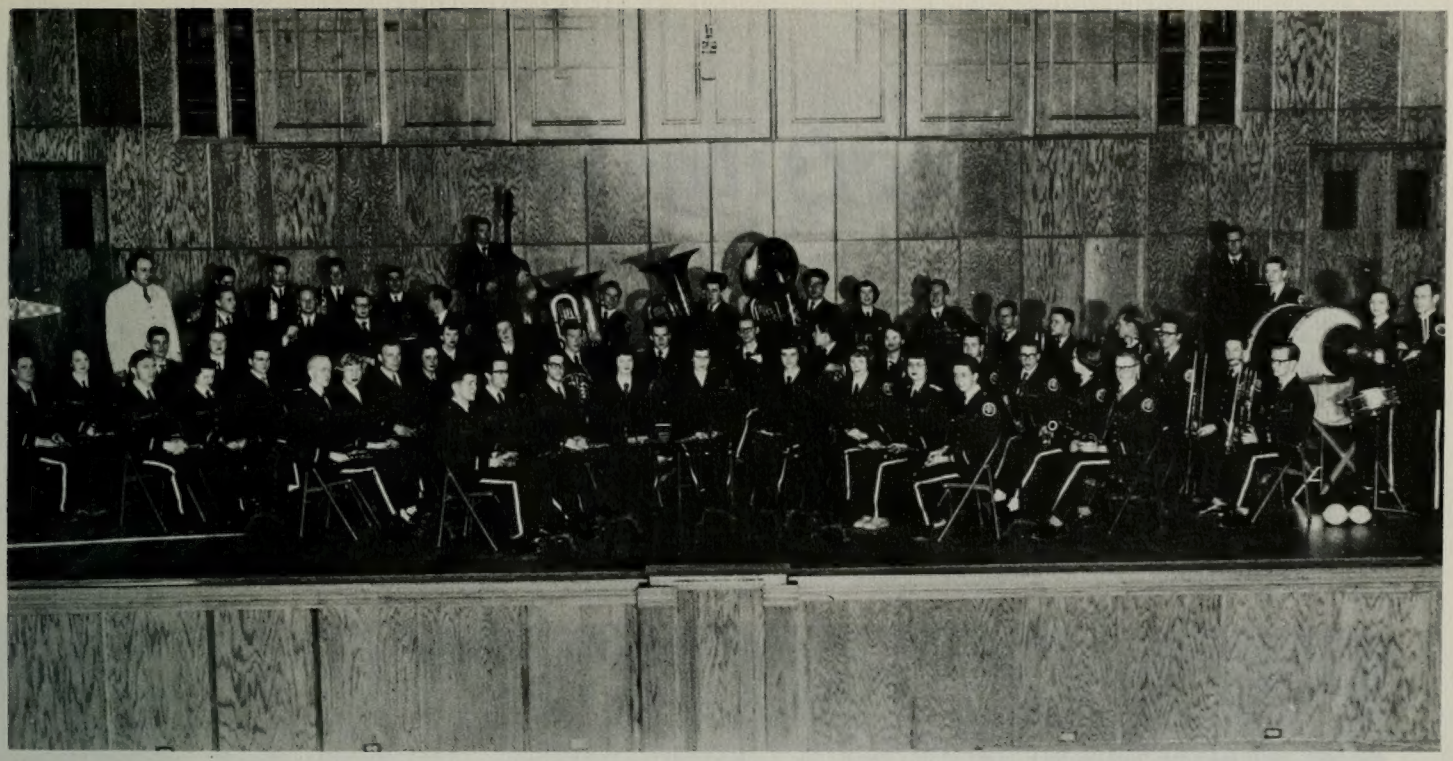

DIRECTOR: John R. Halliday. FLUTES: Ted Wright, Laura Dial, Ruth Ellen May, Madelyn Wootton, Joanne Hebertson. OBOES: Blaine Edlefsen, Illa Mae Cook, Dawn Terry. CLARINETS: Jerry Long, Ben Roberts, Lucille Evans, Richard Hawkins, Kent Riddle, Julia Crowley, Merrill Durfee, Glenys Rollins, Alfred Morris, Maureen Richmond, Dwayne Belt, Christene Hansen, Preston Empey, Shirley Turner. BASS CLARINETS: Alice Riddle. BASSOONS: Glen Williams, Jacob Bos. SAXOPHONES: Jim Hazard, Roberta Clegg, Clairon Williams, George Clay. TRUMPETS & CORNETS: Nellie Borgeson, Annie Joy Pinegar, Robert Gridley, L. Dee Mangelson, Bruce Anderson, Von Atkinson, Mark Angus, Victor Rasmussen, Calvin Whatcott, John Allen. HORNS: Paul Christensen, Richard Ballou, Roen Griffiths, Carol Richards. BARITONES: Bill Wilkes, Zelma Cridder. TROMBONES: William Smiley, Tom Raye, Ray Colovich, Morris Butler, Norman Ellertson, Alma Woodbury, Lenn Shumway. TUBAS: Marlin Baker, Eugene Nye, Earl Jardine. STRING BASS: Gaylen Hatton. PERCUSSION: Fred Clark, Richard Meimos, Don Page, Evona M. Baker. CONTRALTO SOLOIST: Inga P. Smith. PIANO SOLOIST: Jack Bowman. WOODWIND QUARTET: Ted Wight, Blaine Edlefsen, Jerry Long, Richard Ballou, Glenn Williams. BRASS QUINTET: Nellie Borgeson, Gaylen Hatten, Bill Smiley, Tom Raye, Earl Jardine.

Concert Band

Symphonic music under the direction of Dr. John R. Halliday was played by the concert band on the campus and in communities throughout the state. Several concerts were given during the year, including two formal concerts. In May an open air concert was planned featuring Utah composers. Besides their regular program, a get-acquainted party was held fall quarter. At the annual award banquet which concluded their activity in the spring, awards were presented to members, nine quarter and twelve quarter medals inset with blue jewels.

Varsity Band

Meticulously performed formations spurred on the basket ball and football teams at games in the BYU stadium and in neighboring schools. Also the blue and white uniforms added color and supplied marching music at rallies and parades. In addition the band spent many hours practicing classical selections. In order to acquaint and unite the members, a social committee was organized in connection with the Concert Band.

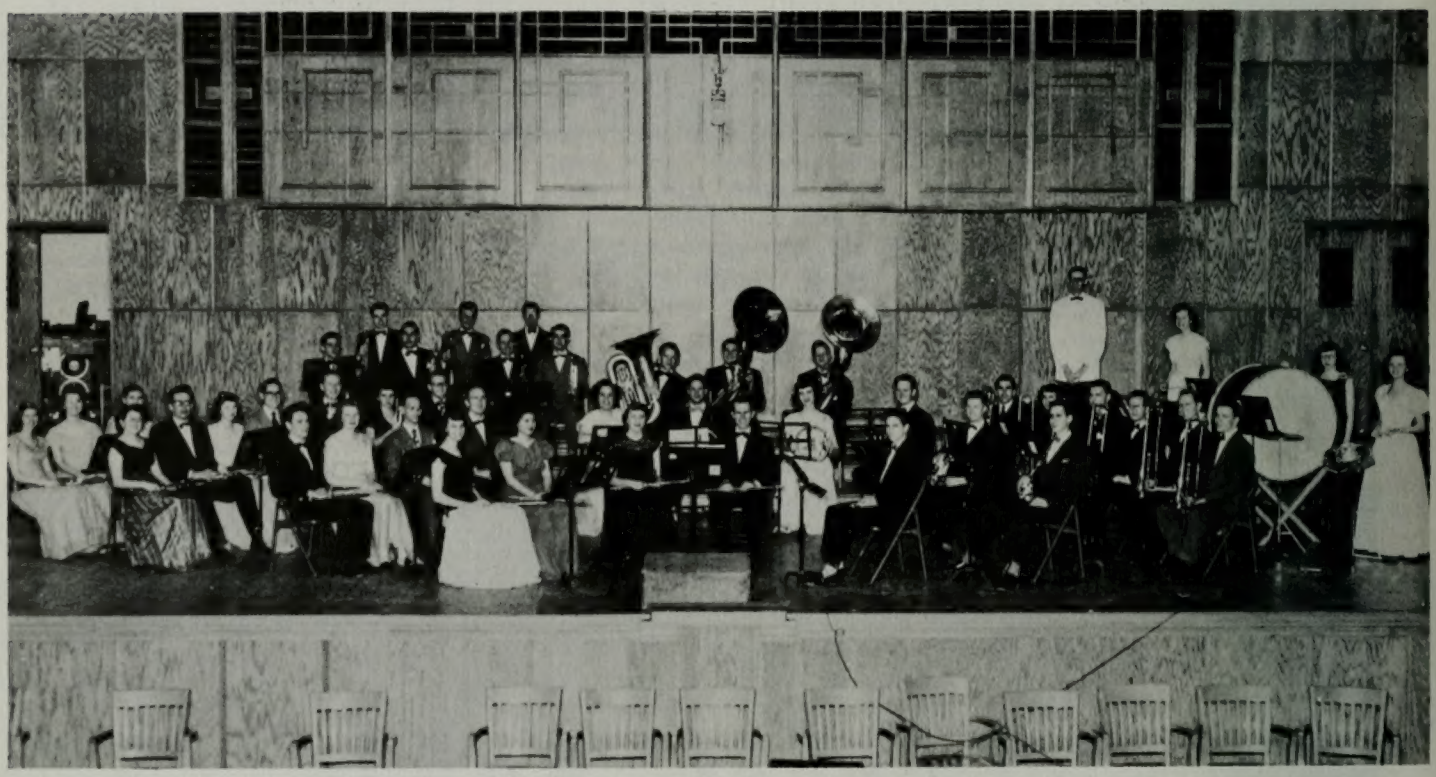

CONDUCTOR: Richard E. Ballou. PICCOLO: Laura Dial. FLUTES: Lorna Livingston, LaVoyle Maughan, Fred H. Clark. OBOE: Tom Moore. CLARINETS: Dwayne Belt, Shirley Turner, Jerry Turner, Nolan Young, Janet Grimmett, Ronald Deans, Irma Elkington, Dan Lee Davis, Pat Havens, Anne Rasband, Anita Todd. SAXOPHONES: Roy Dike, Deloy Hemingway. HORNS: Norman Sullivan, Carol Richards, Verl Soelberg, Doraleen Thornley. TRUMPETS: L. Dee Mangelson, Velda Brown, J. Von Atkinson, John Allen, Ronald Boyse, M. Dale Johnson, Blaine Hess, Robert DeBoer, Donald Stockman, Jay Lake, Robert Lewis. TROMBONES: Raymond Colovich, Lenn Shumway, Alma Woodbury, Larry Whetten, Nedra Jean Ray, Milton Bloomquist. TUBA: Martin Baker, Dick Rowberry, Arthur Woofinden. PERCUSSION: Joan LeSueur, Evona Melton. ALTO CLARINET: Dan Lee Davis.

Concert Chorus

Under the leadership of Crawford Gates the Concert chorus has brought distinction to B.Y.U. The seventy members of the group were chosen by audition in the fall and additions were made the two following quarters. Music during the year included a cross section from the first to the seventeenth centuries, and also selections from contemporary composers. At the University three concerts were presented to the student body. On the tour throughout Utah the chorus was guest at Jordan, South High, and South Cache High School.

DIRECTOR: Crawford Gates. SOPRANOS: Joyce Maxfield, Bonnie Moesser, Carolyn Peterson, Elna Brown, Gloris Stoddard, Florence Ipsen, Thora Belle Brown, Dixie Anne Mecham, Glenna Stowell, Bernice Steele, Joan Grover, Theresa Hadock, Charlene Tueller, Lola May Wright, Donna Sargeant, La Vona Erickson, Dorothy Doyle, Lenona Edgley, Ruth Olson, Christene Hansen, Helen Jean Owens, Susie Nell Johnson, Mabel Paulsen. ALTOS: Dorothy Thompson, Janese Tanner, Lois Stratton, Zelma Crider, Jean Cook, Donna Jean Peterson, Barbara Williams, Maxine Leigh, Jolene Bryner, Ruth Weinheimer, Barbara Chadwick, Lorna Neilson, Rose La Rae Lott, Geraldine Hansen, Wanda Larsen, Verna Van Buren, Shirley Reynolds, Evelyn Higbee, Anna Julia Hoyt, Marian Tebbs. TENORS: Elden Wood, Don Marler, Victor Hansen, Forest Allred, Ray Anderson, Paul Christensen, Hardy Bean, Val Young, Howard Peterson, Phil Huffaker, Harold Connell. BASSES: Don Milner, Preston Empey, Ardean Watts, Paul Fish, John Whitaker, De Vere Walker, Walter Boehm, Gene Hansen, James Turner, Dale Bailey, Glenn Montague, George Billings, Archie Wasden, Avery Glenn, Benjamin M. Roberts, Earl Jardine.

Mixed Chorus

DIRECTOR: Clawson Cannon. SOPRANOS: Pauline Hanks, Jean Carlsen, Roma Dee Rees, Carol Jaynes, Zelda Kohler, Marcia Jorgensen, Ellen Walker, Luana Field, Jacquie Campbell, Evelyn Fernandez, Marva Jorgensen, Elaine Watson, Carolie Neal, Norma Badham, Beverly Hobbs, Louise Peterson, Joan Rose, Melva Hale, Donna Miles, Patricia Lund, Norma Rae Lyon, Vera Jean Petty, Constance Harmsen, Beth Leavett, Eva Michaelson, Jean Francis, Joy Richins, Arleen Bean, Eileen Viles, Dorothy Bartels, Lois Moffat, Melva Rene Woodard, Jewell Cloward, Bernae Flake, Myrlee Smith, Leila Brown, Lucille Hogenson, Ada Burns, Rayde Bishop, Shirley Johnson. ALTOS: Colleen Coray, Dorothy Steele, Nannette Crow, Ann Dixon, Gay Wagstaff, Carol Packer, Beverly Wright, Janice Wilson, Barbara Dayton, Marilyn Hoopes, Elizabeth Johnson, Rhoda Jes, Verla Holland, Naida Black, Janice Garrett, Donna Ringer, Carol Linford, Joan LeSueur, Geniel Sorensen, Barbara Tidwell, Melva Ann Smith, Carol Jean Clark, Zina Jane Orgill, Vodas Nielsen, Elaine Turner, Lael Allen, Ina Frandsen, Marvel Battad, Phyllis Boyack, Lois Conger, Shirley Farrington. TENORS: Jack Dowdle, Bill Austin, Reese Thomas, Lisle Russon, Charles Newton, Albert Whaanga, Otis Romriell, Don Black, Clark Thompson. BASS: Linford Dastrup, L. George Nash, Ted Johnson, Gail Jay Stapley, William Anderson, Glen Garrett, Wayne Kleinman, Marvin Ottosen, M. W. Hansen, Dayle Rush.

Madrigal Chorus

CONDUCTOR: Margaret Summerhays. MEMBERS: Shirley Call, Paul Christensen, Ben Paul Evans, Walter Fullerton, E. Louis McClellan, Vernon Miller, Ila Parker, David Riddle, Lilly Glauser, Marion Hanks, LaRee Holbrook, Susie Johnson, Janese Tanner, Dorothy Thompson, John Thompson, Delene Thompson.

A Cappella Choir

DIRECTOR: Newell B. Weight. SOPRANOS: Joyce Allred, Vella Rose Barlocker, Mary Barstow, Joyce Dustin, Pauline Dyreng, Dorothy Gilchrist, Delores Harris, Marjorie Hyde, Carolyn Madsen, Louise Madsen, Bettie Jane McGuire, Barbara Metcalf, Bonnie Jean Moesser, VeLois Nielson, Carolyn Petersen, Colleen Riggs, Betty Jean Ross, Evelyn Russell, Carol Dell Smith, Naomie Terry. ALTOS: Beverly Anderson, Joanne Austin, Maurine Benson, Charlotte Cannon, Carol Clarke, M. Lois Evans, Marilyn Ferrin, Elaine Fetcher, Janet Gordon, Betty Hayes, Beverly Knowlton, Renee Labrum, Maurine Larsen, Ella Rae Liechty, Evelyn Loe, Maryann M. Mendenhall, Arleen Moyes, Jean Nock, Sharon Schade, Inga P. Smith, Marilyn Taylor, LaVonne Thomander, Linda Jean Worsley. TENORS: Preston Bushman, Brant Curtis, Carlyle Decker, Paul Erekson, Jay Fowles, Robert Francis, Gordon Greninger, Melvin Mabey, Farrell McKinney, Vernon Miller, Kent Prestwich, DeMar Rust, Stanley Spencer, Conway Threet, Frank Whitehead, Robert Wright. BASSES: Virgil Camp, Donald Carter, Bob Chambers, Dennis Creek, Karl Farnsworth, DeVon Fife, Fred Garrett, Joseph Hutchinson, Kay Johnson, Glenn Montague, Berkley Orr, Rial Owens, Howard Putnam, Lyneer Smith, William Soelberg, Douglas Stott, Paul Thompson.

Combining Plenty o' Pep

THE CALL SISTERS

A terrific combination of vitality and personality have made high-stepping Geneva, Anita, and Gaynell Call a campus institution. Famed throughout the conference, these veteran twirlers from Nevada could always be depended on to put on a top rate performance.

CHEER LEADERS

"Keep 'em yelling" became the battle-cry of Yell King Hank Williams, Elsie Mortensen, and Don O'Brien.

. . . and Pert Precision

SONG LEADERS

Something new has been added . . . and well received, too, was the addition of song leaders to the campus pep groups. Clever routines were worked out by Janie Homer, Beverly Anderson, Jody Willardson, Pat Hales, and Marilyn Miller.

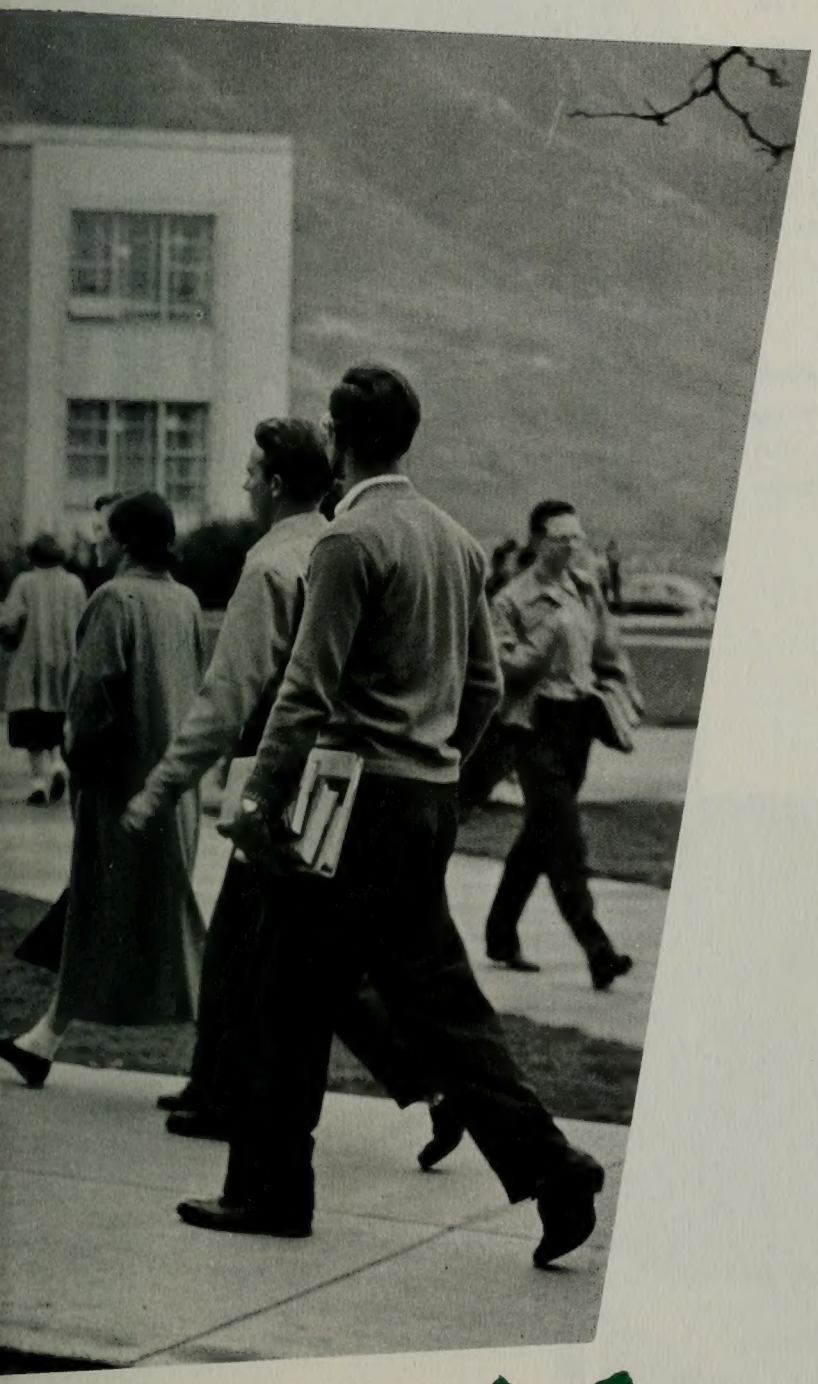

Classes

Adams, John H. .....Kanab, Utah
Anderson, Robert D. .....Ephraim, Utah
Brown, Douglas C. .....Springville, Utah
Butler, Wesley M. .....Driggs, Idaho

Carter, Marvin S. .....Morgan, Utah
Chapman, Ray L. .....Lehi, Utah
Curtis, Denzel .....Mesa, Arizona
Calderwood, Keith W. .....Henefer, Utah

Decker, Donald M. .....Los Angeles, California
Owens, Duane E. ..... Showlow, Arizona
Durfee, Merrill G. .....Provo, Utah
Geddes, David D. .....Salem,Oregon

GRADUATE CLASS OFFICERS: Lorin Taylor, President; Donald Decker, Secretary; and Thayne Johnson, Vice President.

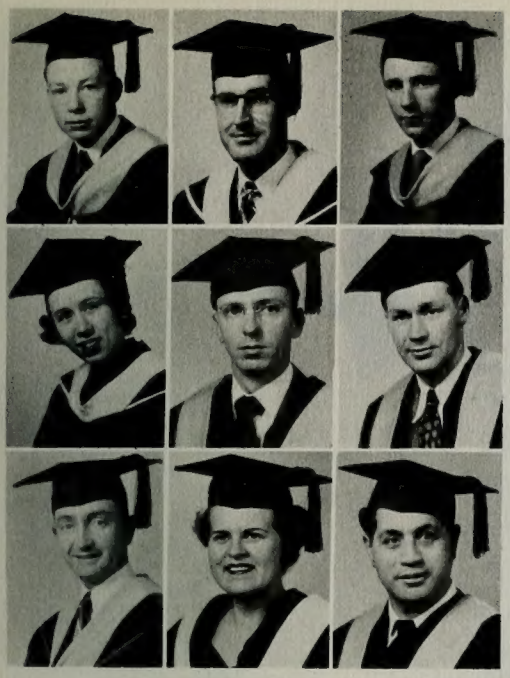

Abbott, Ward .....Duchesne, Utah
Allred, Dorald M. .....Lehi, Utah
Boyden, Thomas A. .....Provo, Utah

Compton, Rosella .....Morgan Utah
Dase, Ted .....Las Vegas, Nevada
Davis, Leland J. .....Provo, Utah

Hoffman, Floyd H. .....Ashton, Idaho
Gilchrist, Dorothy .....Ontario, Oregon
Hapi, Joseph T. .....Nuhaka, New Zealand

Graduates

Hill, James .....Provo, Utah
Howard, Elmo .....Mesa, Arizona
Jardine, Earl D. .....Idaho Falls, Idaho
Kamauoha, Charles M. .....Wailuku, Maui

King, Dale L. .....Mesa, Arizona
Lander, Solomon .....Brooklyn, New York
Law, David A. .....Provo, Utah
Liu, Potsan .....Hongkong, China

Graduates

Maynard, Earl Myron ..... Lenore, Idaho
Mendenhall Mary Ann ..... Provo, Utah
Mendenhall, Robert C. ..... Provo, Utah
Marley, Bert W. ..... McCammon, Idaho

Orton, James D. ..... Provo, Utah
Price, John D. ..... Wales, Utah
Montague, Glenn A. ..... Nampa, Idaho
Moulton, Floyd C. ..... Salt Lake City, Utah

Reber, Spencer J. ..... Santa Clara, Utah
Sevy, Arthur C. ..... Panguitch, Utah
Skousen, Don B. ..... Provo, Utah
Price, Jack R. ..... Pocatello, Idaho

Stanford, Stephen ..... Logan, Utah
Taylor, Dale H. ..... Provo, Utah
Tully, Joseph G. ..... Portland, Oregon
Wall, Andrew J. ..... Provo, Utah

Whiting, Sue
St. Johns, Arizona

Graves, Hugh H. G.
Peoria, Illinois

Gardner, Paul Truman
Detroit, Michigan

Warner, Robert O.
Antimony, Utah

Dominguez, John Richard
Phoenix, Arizona

Hartvigsen, Jack
Pocatello, Idaho

Burton, Melvin P.
Afton, Wyoming

Garrard, LaMar
Burley, Idaho

Hyde, Mary C.
Provo, Utah

Billings, Russell M.
Provo, Utah

Cox, Donald B.
Fairview, Utah

Hansen, Wilford N.
Parma, Idaho

Woffinden, Frank
Orem, Utah

Fairbanks, "E.J.L."
Caldwell, Idaho

Jones, Donald Theone
Pingree, Idaho

Cooper, Mary Martineau
Pocatello, Idaho

Gibbs, Betty Jean
Salt Lake City, Utah

Jones, Jay D.
Spanish Fork, Utah

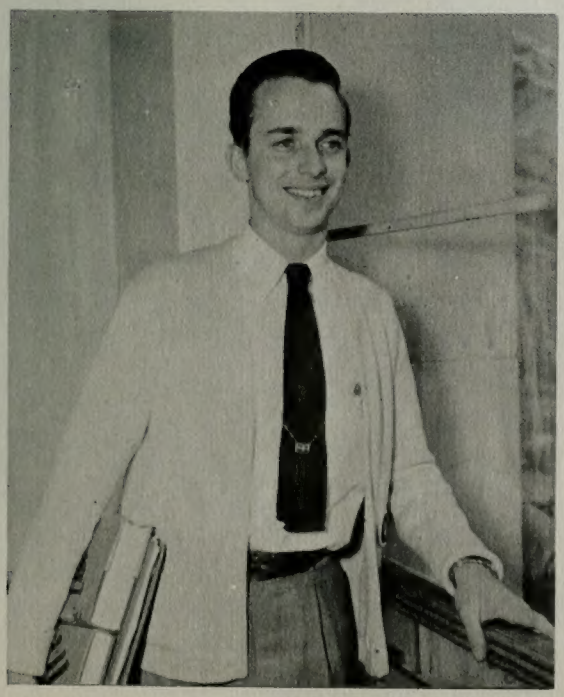

Graduate Class Representative to the Legislature: Mel Mabey.

Kitterman, Sanford J. .....Salt Lake City, Utah
Law, Hugh T. .....Sandy, Utah
Malan, K. H. .....Ogden, Utah

Mabey, Melvin P. .....Bountiful, Utah
Porter, E. Ross .....Helper, Utah
Robinson, Donald E. .....Salt Lake City, Utah

Rust, Albert O. .....Las Vegas, Nevada
Neeley, Mary Lou .....Shelby, Montana
Roberts, Connell B. .....Ogden, Utah

Singleton, Paul C. .....Provo, Utah
Slack, Jean .....Provo, Utah
Smith, Earl L. .....Snowflake, Arizona

Steffanson, Forrest .....Lampoc, California
Webster, Lloyd E. .....Parker, Arizona
Thompson, Vera J .....Salt Lake City, Utah

Whyte, Arthur .....Long Beach, California
Zenger, Jerry .....Provo, Utah

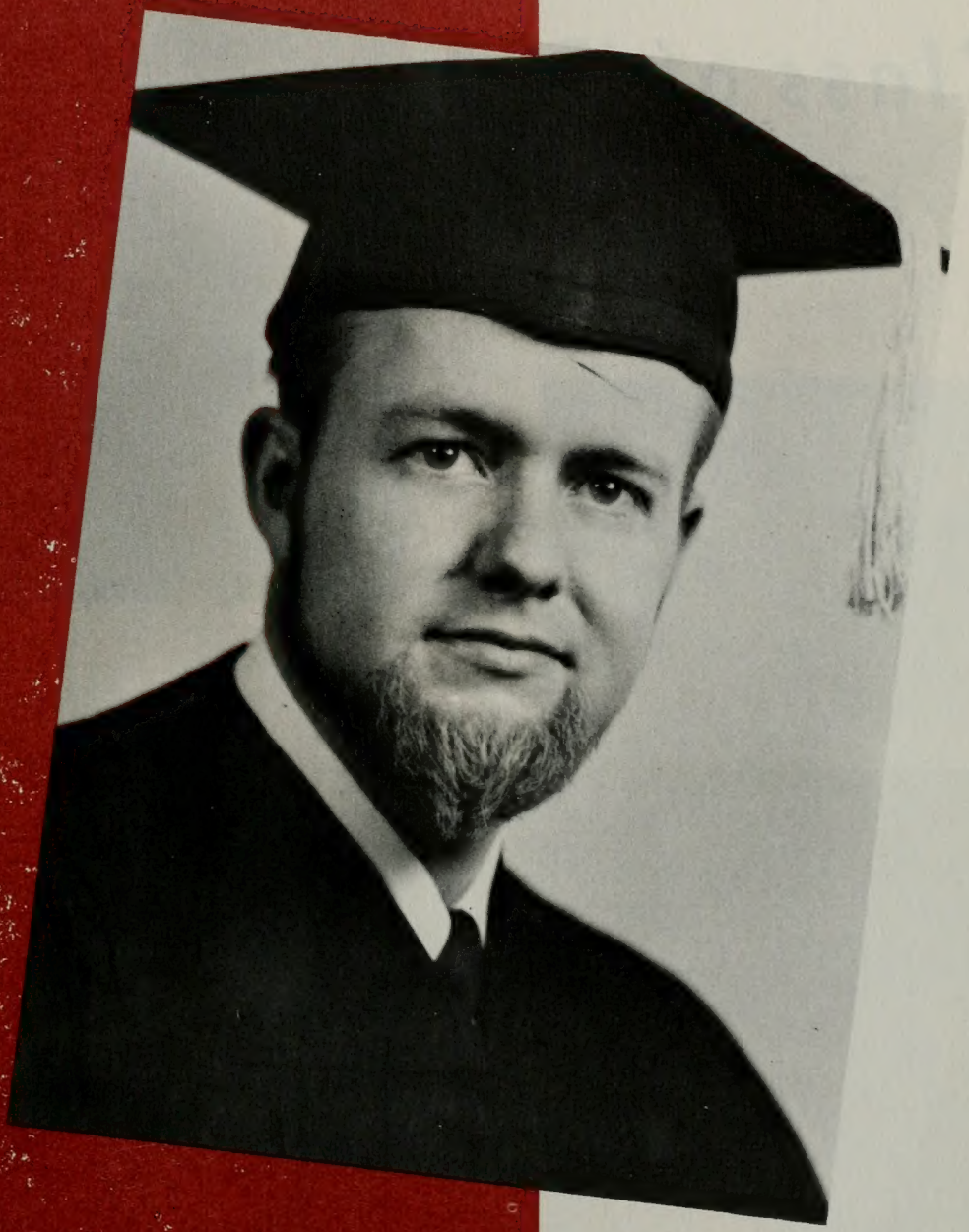

SENIORS

Class of '51

Gene Shumway
President

Sally Kirkham
Vice-President

Ruth Reeve
Secretary

Senior Class Representatives to the Legislature: Kathryn Christensen and Sam Doxey.

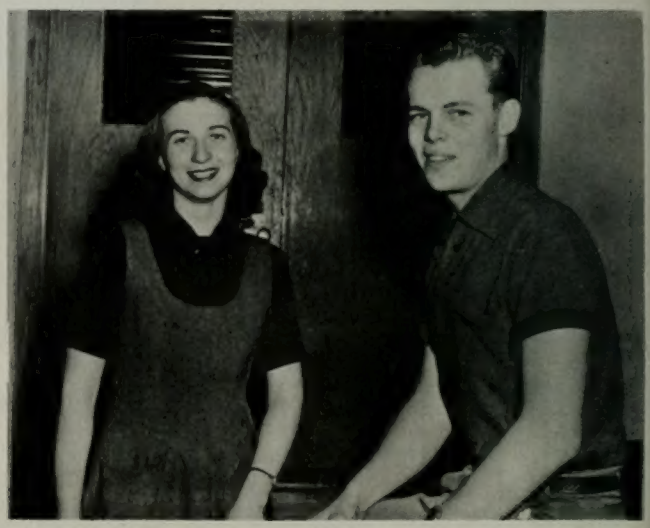

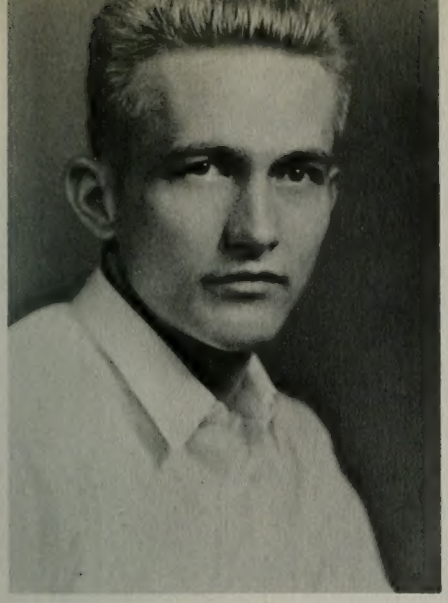

ROLAND MINSTON — Dependable, sure-shot "Minnie" gained the respect of the studentbody and sports lovers all over the nation with his sportsmanship and ability.

DOROTHY GROESBECK — "Good things come in small packages" — especially this White Key president, Nautilus and former class officer. Dorothy was loved for her tireless and diligent efforts.

KEN "MOSE" FLAKE — Fabulous character whose jokes kept even the seniors still laughing. Vocalized with Jack Hansen's band and was very proud of his wife Billie.

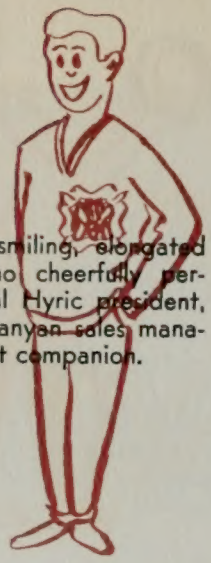

SAM DOXEY — Ever-smiling, elongated blonde dream man who cheerfully performed his duties as Val Hyric president, senior class legislator, Banyan sales manager, and Elaine's constant companion.

SALLY KIRKHAM—"I wanna be a friend of yours" might well be the theme of this clever gal. Devoted her time to senior class vice-presidency and Banyan duties.

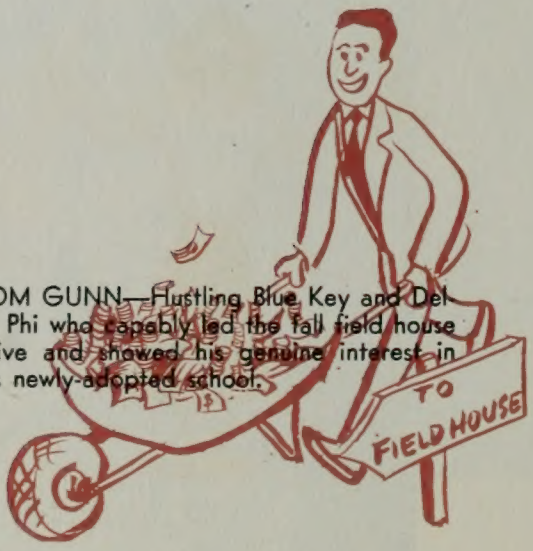

TOM GUNN—Hustling Blue Key and Delta Phi who capably led the fall field house drive and showed his genuine interest in his newly-adopted school.

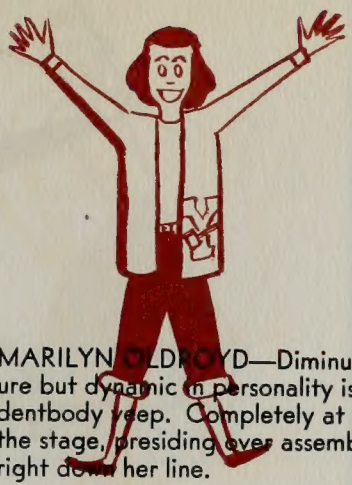

MARILYN OLDROYD—Diminutive in stature but dynamic in personality is this studentbody veep. Completely at ease on the stage, presiding over assemblies was right down her line.

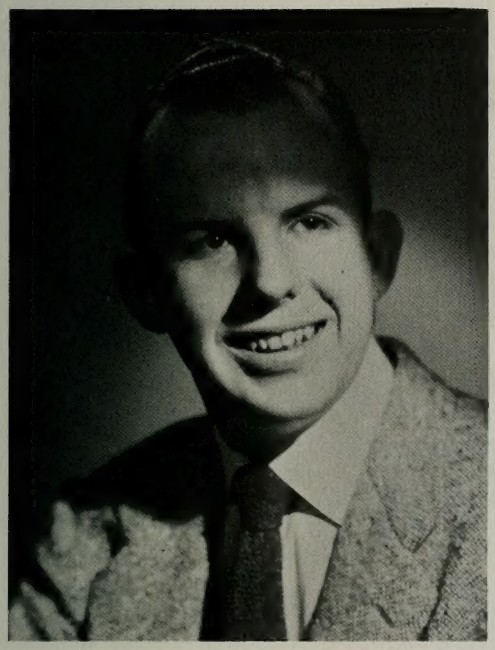

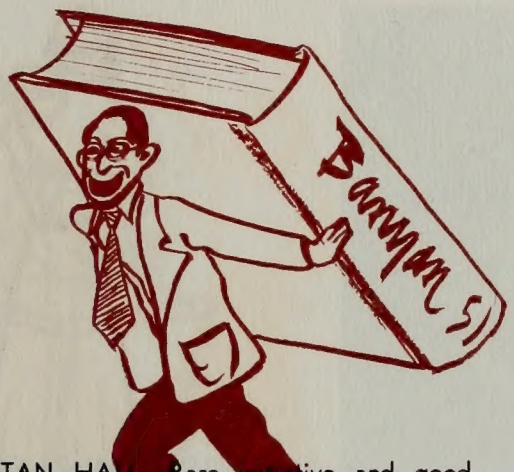

STAN HALL—Rare initiative and good judgment ably portray our "chief" who is a past master at producing outstanding yearbooks. Is numbered in the ranks of Blue Key and Val Hyric.

BONNIE MOESSER—Loaded with talent and personality, piano-playing Bonnie wrote prize-winning songs for the Cesta Ties and was often called upon to direct choruses.

HANK WILLIAMS—Popular Yell King who also found time to serve as Val Hyric vice president. Is a journalism major who took time out to be married in November.

HELEN JEANNE JONES—Twinkling eyes and beaming smile characterized this charming miss whether presiding over Nautilus meetings or wielding her violin bow.

RUSSELL TAYLOR — Energetic Viking president, Diamond Jubilee student chairman and Blue Key recognized for his general ability and constant efforts.

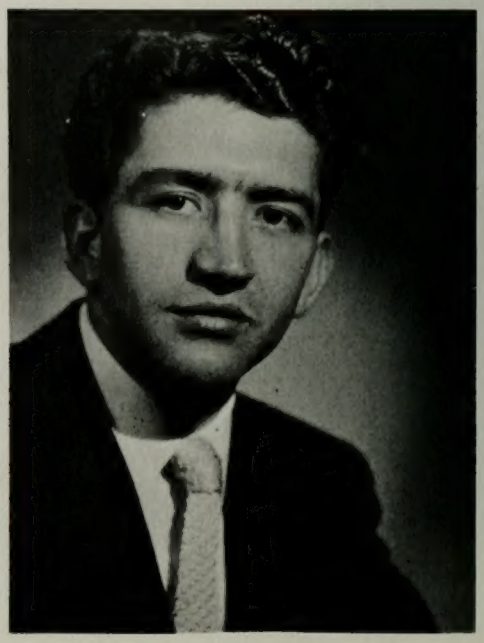

ROSEMARY PHILLIPS — Capping four years of service in the school as student-body secretary and Gamma Phi Omicron president, this White Key and Val Norn was deeply rooted in everyone's affections

AL CHOULES — Good-natured business manager, Blue Key, and Delta Phi who found that both handling school finances and making friends came easily.

CHARLOTTE CANNON—Voted Friendliest Girl, Char was outstanding as A.W.S. president whose activities she artfully guided, as a hard-working White Key, and as a madcap "Junior Birdman."

Aiken, Denza
Las Vegas, Nevada

Anderson, Carolyn
Salina, Utah

Allen, Douglas D.
San Francisco, California

Allred, Evan L.
Provo, Utah

Allred, Keith Reid
Spring City, Utah

Anderson, Kent S.
Glendale, Utah

Allen, John D.
Oakland, California

Anderson, Norma
Helper, Utah

Alleman, Nola
Bern, Idaho

Anderson, Gene
Mesa, Arizona

Anderson, Arvin
Heber, Utah

Anderson, Keith
Glendale, Utah

Allred, Marie
Lehi, Utah

Anderson, Mona Rae
Manti, Utah

Andelin, Robert L. — Idaho Falls, Idaho
Arnold, Gomer J. — Cleveland, Utah
Austin, Joanne — Los Angeles, California
Bangarter, Blauer L. — Granger, Utah
Banks, Gladys — Lynndyl, Utah

Bate, Lamont C. — Rigby, Idaho
Bateman, Norma Joyce — Midvale, Utah
Bateman, Ralph H. — American Fork, Utah
Beck, Louise — American Fork, Utah
Bendixsen, Richard D. — Idaho Falls, Idaho

Berrey, Barbara J. — Provo, Utah
Bertoch, Jeanne — Bacchus, Utah
Bezzant, Elaine Peterson — San Bernardino, C.
Black, G. Stanley — Salt Lake City, Utah
Burgan, Barbara — Berkeley, California

7:00 a.m.—Early to bed and early to rise.

Briggs, Richard
Sherman Oaks, Calif.

Braithwaite, LaRue
Moroni, Utah

Brady, Howard Keith
Provo, Utah

Brady, Elwood
Provo, Utah

Brinkerhoff, John A.
Bicknell, Utah

Brasher, Ruth E.
Huntington, Utah

Braeggert, Jeaniene
Ogden, Utah

Bradley, Hyrum E.
Pleasant Grove, Utah

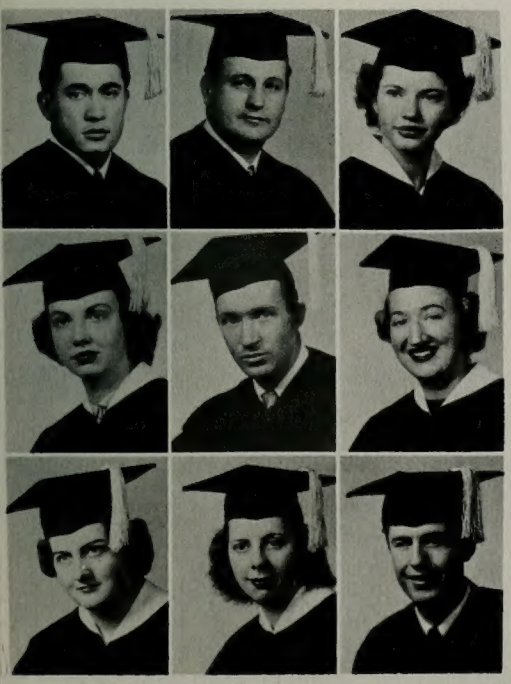

Barenaba, Charles — Laie, Oahu, Hawaii

Ball, Benjamin W. — Ogden, Utah

Barnes, Marjorie — Rupert, Idaho

Bennion, Afton — Salt Lake City, Utah

Benson, J. Lynn — Moreland, Idaho

Berrey, Barbara — Provo, Utah

Bowen, Loa V. — Burley, Idaho

Bown, Della — Stirling, Alberta, Canada

Boyce, Derald Meecham — Anaconda, Mont.

-1951-

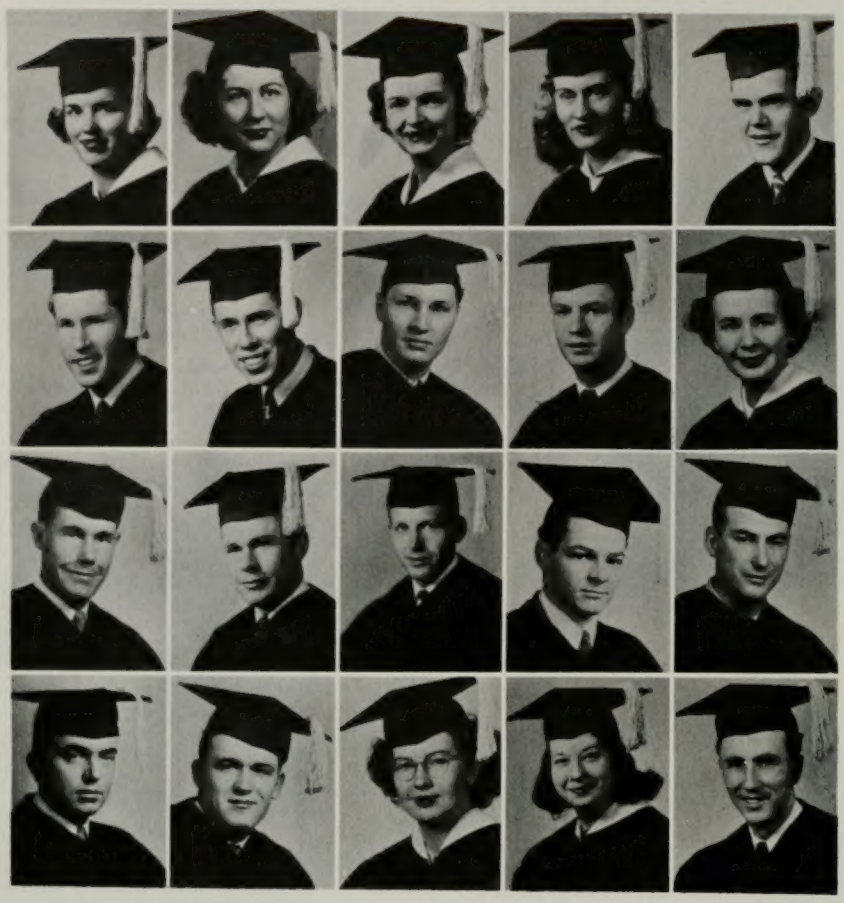

Brim, Margaret — Downey, Idaho
Brimhall, Bonnie — Mesa, Arizona
Brown, Berna V. — Tooele, Utah
Brown, Carol — Salt Lake City, Utah
Brown, Farrell — Monticello, Utah

Brown, Leonard — Loa, Utah
Brown, Moyle — Weiser, Idaho
Bunnell, Ted — Ogden ,Utah
Burgon, Glade L. — Midvale, Utah
Burton, Kathleen — Ogden, Utah

Butler, Marvin Jay — Provo, Utah
Bushman, Orvil M. — Joseph City, Arizona
Butler, Dale H. — Driggs, Idaho
Cameron, Rupert G. — Rochester, Michigan
Call, Duane D. — Vernal, Utah

Carlyle, Gay — Joseph, Utah
Carroll, Jimmy Lee — Moab, Utah
Castleberry, Lilas Crandall — Rupert, Idaho
Chesley, Ethel Mae — Mesa, Arizona
Choules, Albert — Driggs, Idaho

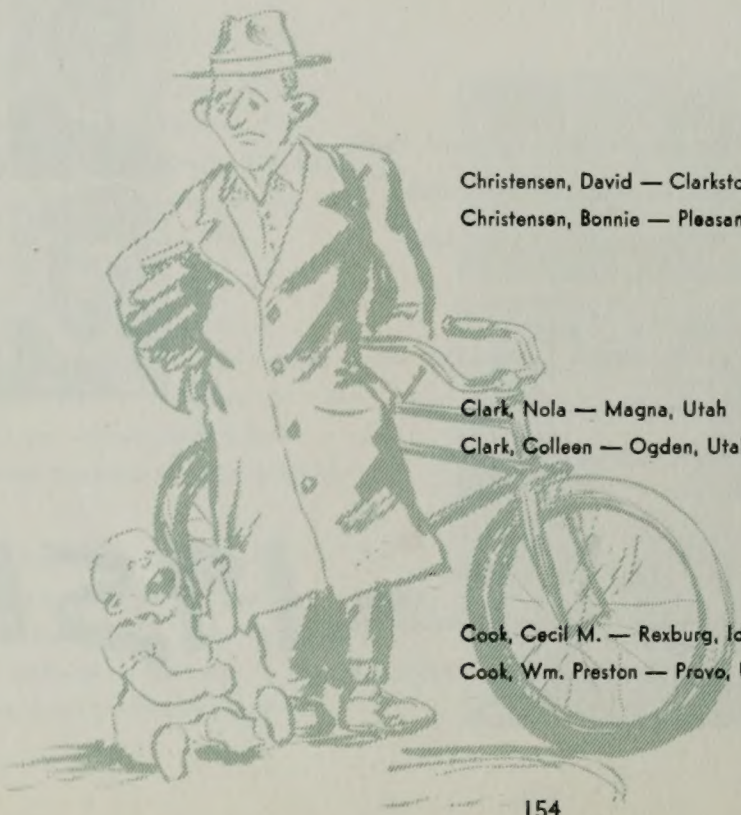

Christensen, David — Clarkston, Utah
Christensen, Bonnie — Pleasant Grove, Utah

Clark, Nola — Magna, Utah
Clark, Colleen — Ogden, Utah

Cook, Cecil M. — Rexburg, Idaho
Cook, Wm. Preston — Provo, Utah

Cox, Carolyn — Pasadena, California
Cox, Zeniff J. — Castle Dale, Utah
Crammer, Dorothy — Springville, Utah
Cramer, Evan R. — Ucon, Idaho

Craig, Calvin — Castle Gate, Utah
Crandall, Fred — Glendale, California
Crawford, William D. — Columbia, Utah
Crandall, Janet — Springville, Utah

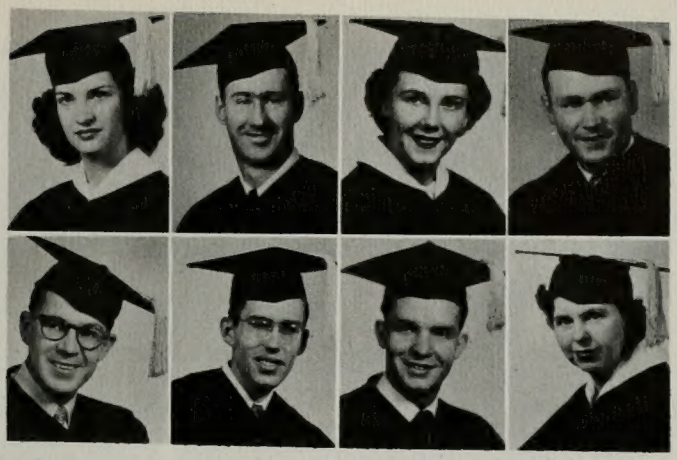

Seniors

Christensen, Dona Lou
Elsinore, Utah

Christiansen, Shirley
Provo, Utah

Cope, James C.
Provo, Utah

Cole, Deone
Provo, Utah

Christenson, Kathryn
Orem, Utah

Corbett, Scott
Provo, Utah

Cloward, Richard E.
Provo, Utah

Condie, John G.
Springville, Utah

Cottle, Wayne W.
Ogden, Utah

Colvin, Curtis A.
Provo, Utah

Christianson, Lois
Spanish Fork, Utah

Cooper, Don
Pocatello, Idaho

Clawson, Harold P.
Phoenix, Arizona

Christensen, Paul
Payson, Utah

Cordon, Clarence H., Jr.
Seattle, Washington

Clark, Erma
Morgan, Utah

Condie, Louis R.
Miami Beach, Florida

Cornum, Alger R.
Provo, Utah

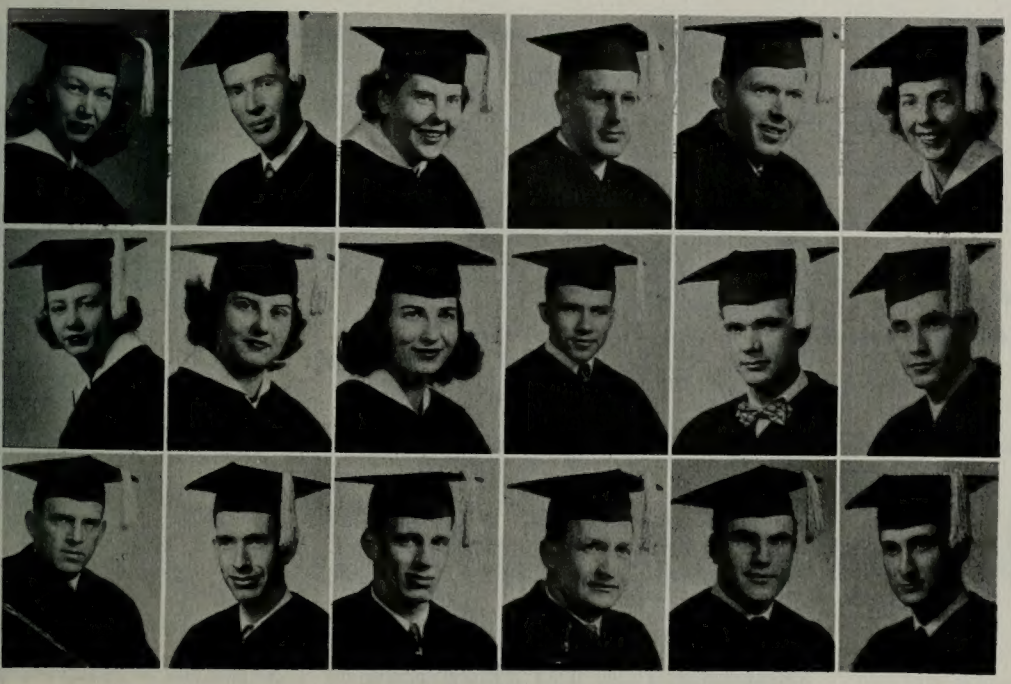

Crump, Cal
Lark, Utah

Czirr, John Bart
Springville, Utah

Davis, Tressa R.
Salem, Utah

Davies, Edward Joseph
Longview, Washington

Deans, Lenoir Hatfield
Chicago, Illinois

Dedrickson, Fred L.
Spanish Fork, Utah

Denhalter, J. C.
Los Angeles, California

Doty, Allen J.
Galesburg, Michigan

Curtis, Eugene
Philadelphia, Penna.

Davidson, Don
San Bernardino, Calif.

Day, Frank D.
Salt Lake City, Utah

Decker, Jerena S.
Provo, Utah

DeGraw, Monte
Spanish Fork, Utah

Dickson, Joan
Kalispell, Montana

Doxey, Samuel G. — Los Angeles, California
Driggs, Kay A. — Orem, Utah
Durham, Eddie — Orem, Utah
Dunn, Joyce — Montpelier, Idaho
Durrant, Helen — Provo, Utah

Durrant, Lorna J. — Meridian, Idaho
Easton, Andrew H. — Martinez, California
Edwards, Clista — Heber, Utah
Edwards, Sally — Provo, Utah
Edwards, Walter W. — Milford, Massachusetts

Egbert, LuDene — Preston, Idaho
Ellertson, Joy — Murray, Utah
Ellet, Mont R. — Bicknell, Utah
Ellis, David — Ogden, Utah
Ellsworth, Richard Grant — Washington, D.C.

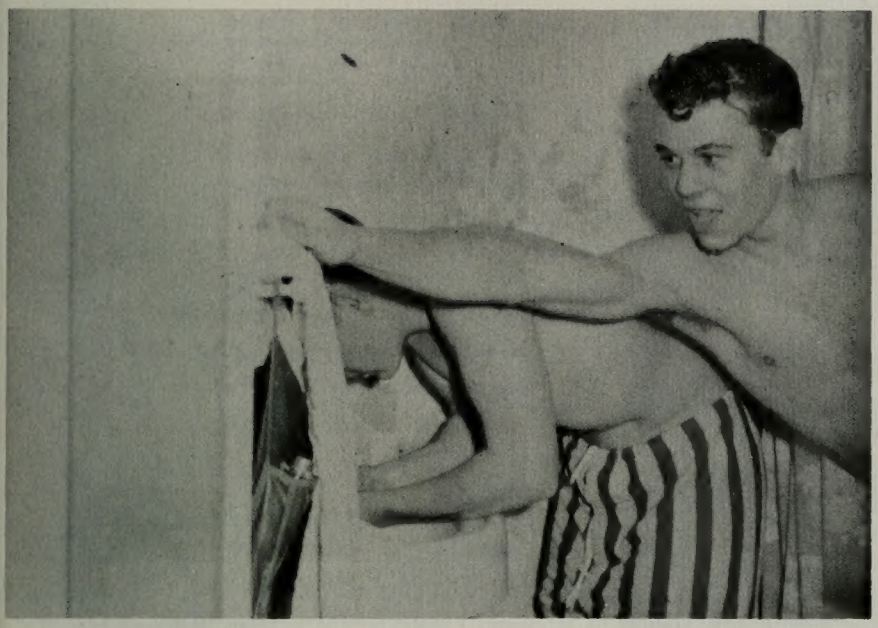

7:15 a.m.—A shower a day keeps the B.O. away.

Farley, Alice Fay
Mesa, Arizona

Felscher, Elaine
Ogden, Utah

Field, Lolita
Ogden, Utah

Fieldhouse, Gerald E.
Dodgeville, Wisconsin

Faux, Marilyn
Provo, Utah

Fetherstone, John H.
Burlington, Wyoming

Field, Luana
Ogden, Utah

Flake, Mose
Mesa, Arizona

Ekker, Leta — Springville, Utah

Eldredge, Burr S. — Roosevelt, Utah

Eldredge, Erma R. — Roosevelt, Utah

English, Ruby — Wallace, North Carolina

Cannon, Charlotte — Blackfoot, Idaho

Emerson, Helen Jean — Hayward, California

Erekson, Jonas H. — Provo, Utah

Fairbanks, R. Frank — Salt Lake City, Utah

Erickson, Florence H. — Seattle, Washington

-1951-

Geist, Grace Beck — Centerfield, Utah
Giddings, Luther E. — American Fork, Utah
Glazier, R. Penrod — Heber, Utah
Gigliotti, Eunetta — Helper, Utah
Gidley, Bob — McGill, Nevada

Glenn, Avery — Union, Oregon
Gorton, H. Clay — Soda Springs, Idaho
Grant, James Nash — American Fork, Utah
Gregersen, Jack B. — Sevier, Utah
Green, Keith — Grantsville, Utah

Ganjei, Farhad Fred — Tehran, Iran
Garfield, Earl J. — Draper, Utah
Garrett, Louise — Ely, Nevada
Gates, Barbara Winkler — Provo, Utah
Gates, Vilate V. — Salina, Utah

Fife, Alexander Louis, Jr. — Salt Lake City
Fiske, Suzzanne — Salt Lake City, Utah
Forsyth, Stanley S. — Caliente, Nevada
Frerman, Dean — Twin Falls, Idaho
Gambol, Helen R. — Childress, Texas

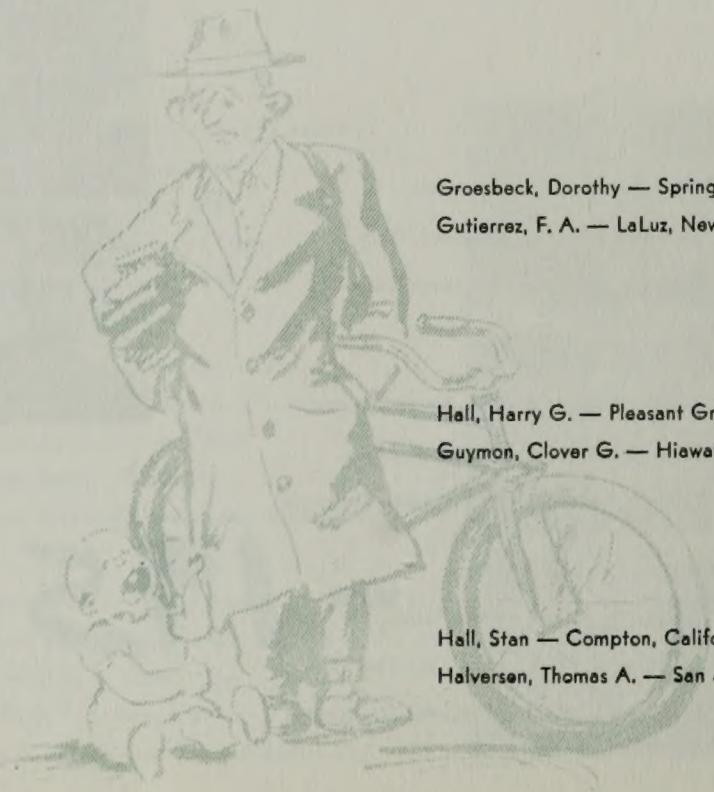

Groesbeck, Dorothy — Springville, Utah
Gutierrez, F. A. — LaLuz, New Mexico

Hall, Harry G. — Pleasant Grove, Utah
Guymon, Clover G. — Hiawatha, Utah

Hall, Stan — Compton, California
Halversen, Thomas A. — San Jose, California

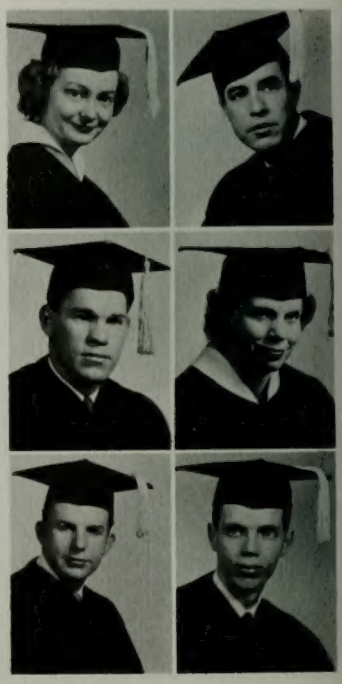

Hansen, Erval Orlin — Mayfield, Utah
Hansen, Deloy W. — Tooele, Utah
Hansen, V. Margrett — Salt Lake City, Utah
Hansen, Jerrie — Monroe, Utah

Hansen, Lois — Elko, Nevada
Haralson, C. Wilbur — Hollywood, Calif.
Hansen, Lynn Wayne — Monroe, Utah
Hansen, Ralph — New York City, New York

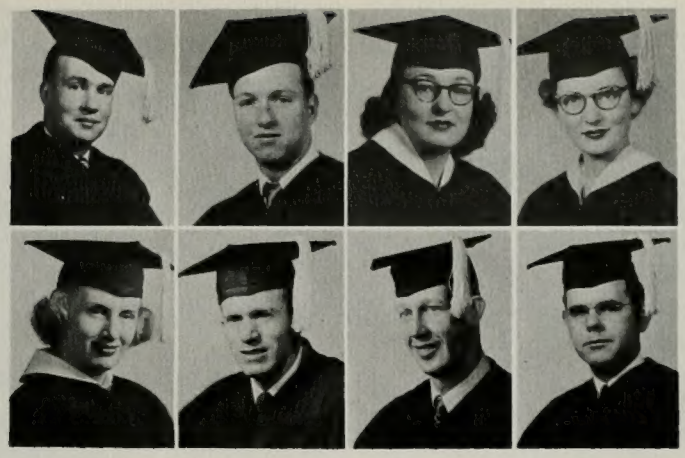

Seniors

Greer, Joan
Provo, Utah

Gwilliam, Gloria S.
Provo, Utah

Hammond, Gale F.
Salt Lake City, Utah

Green, Robert H.
Phoenix, Arizona

Haddock, Marjorie Jean
Richmond, California

Hanks, Read T.
Provo, Utah

Gummow, Delila
Burley, Idaho

Hall, Barbara
Burley, Idaho

Hansen, Carole
Provo, Utah

Greer, Elaine
St. Johns, Arizona

Gwilliam, Robert F.
Provo, Utah

Hammond, Roma Jean
Ogden, Utah

Gunn, Tom
Richfield, Utah

Hainsworth, Morris
Portland, Oregon

Hanson, Bonnie Rae
Roosevelt, Utah

Gunther, Marvin L.
Tooele, Utah

Hales, Marilyn
Elsinore, California

Hansen, Bonnie D.
Provo, Utah

Harbertson, Margaret
Ogden, Utah

Harding, Leonard Eugene
Taber, Alberta, Canada

Harmon, Marilyn
Pocatello, Idaho

Harman, Eunice
Berkeley, California

Harries, Barbara H.
Columbus, Ohio

Hawkins, Richard T.
Provo, Utah

Hedquist, Albert K.
Provo, Utah

Hendrickson, Keith M.
Pomona, California

Hardy, Bette
Hinckley, Utah

Harris Thayne
Ogden, Utah

Harmon, Keith B.
Fairview, Wyoming

Hartvigsen, Joie
Pocatello, Idaho

Heaton, Maurice K.
Orland, California

Heisenger, James G.
Carmel, California

Herbertson, Leon M. — Provo, Utah
Hernadez Helen — Fresno, California
Heward, Dorothy — Holbrook, Arizona
Hiatt, David — Mt. Airy, North Carolina
Hicken, Audrey — Heber, Utah

Hill, Adell — Provo, Utah
Hill, Donna — West Jordan, Utah
Hill, Dick — Price, Utah
Hill, Joseph — Ucon, Idaho
Hillier, Afton Annie — Coalville, Utah

Hilton, Jan — Gallup, New Mexico
Hilton, Marilyn — Denver, Colorado
Hoover, Marian M. — Provo, Utah
Holder, Lyal E. — Paoniai, Colorado
Holt, Nancy — Oakley, Idaho

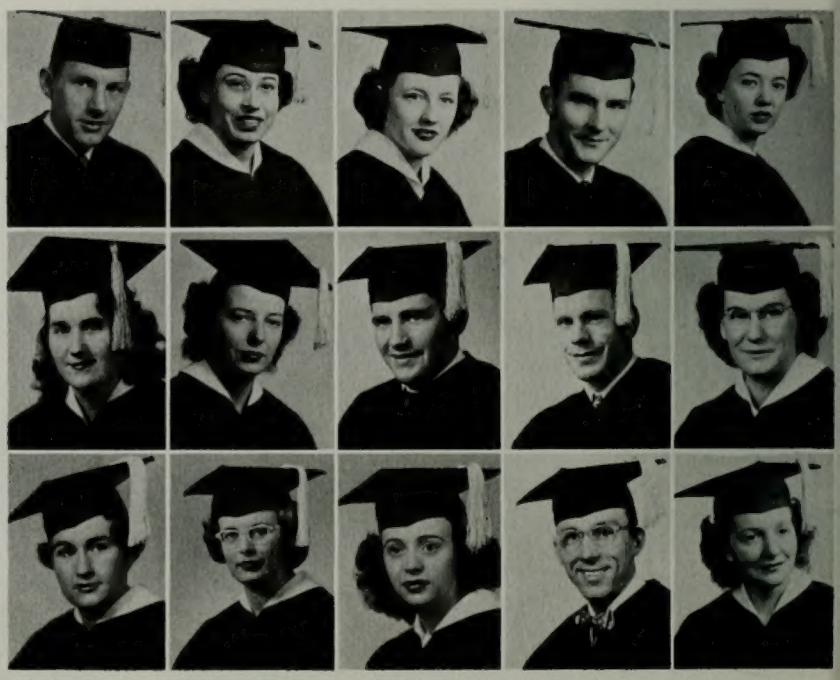

7:30 a.m.—Breakfast in Hollywood has nothing over this apartment.

Jensen, V. Lamarr
Sandy, Utah

Jensen, Voniel
Ephraim, Utah

Jenson, Twila
Rexburg, Idaho

Jewkes, Paul
Los Angeles, California

Jensen, Norman R.
Blaine, Washington

Jenkins, Douglas
Provo, Utah

Jenson, Iris L.
Rexburg, Idaho

Jones, Helen Jeanne
Provo, Utah

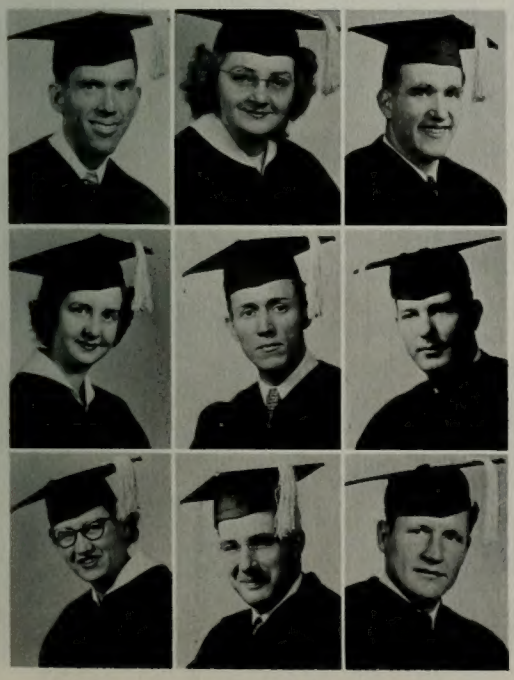

Honeycutt, Leo W. — Hendersonville, N. C.

Horrocks, Evelyn — Pocatello, Idaho

Howells, Thomas F. — Union, Utah

Huntington, Jane — Springville, Utah

Hyer, Paul — Ogden, Utah

Hymas, Max — Ovid, Idaho

Iverson, Ora Fay — Tremonton, Utah

Ingalls, Wm. V. — Tacoma, Washington

Jarvis, Jarrett — Mesa, Arizona

-1951-

Johnson, Howard — Blanca, Colorado
Johnson, Andrea — Panquitch, Utah
Johnson, Calvin — Pleasant Grove, Utah
Johnson, Blaine — Springville, Utah
Johnson, Julie — Barnwell, Alberta, Canada

Johnson, Laurel Ray — Barnwell, Alberta, Can.
Johnson, Shirley — Smoot, Wyoming
Julian, Kenneth — Mesa, Arizona
Kartchner, Joyce — San Jose, California
Kelley, John E. — Hollywood, California

Krider, Edward — Tulsa, Oklahoma
Kiester, Elaine B. — Slippery Rock, Penna.
Kinney, Farel H. — Pocatello, Idaho
Kirk, Don C. — Provo, Utah
Kirkham, Rae Mona — Los Angeles, Calif.

Kirkham, Sally — Brigham City, Utah
Knecht, William — Shrewsburg, Massechusetts
Knowlton, Beverley — Lethbridge, Alta., Can.
Kohler, Marion C. — Midway, Utah
Kekaula, Tom — Honolulu, Hawaii

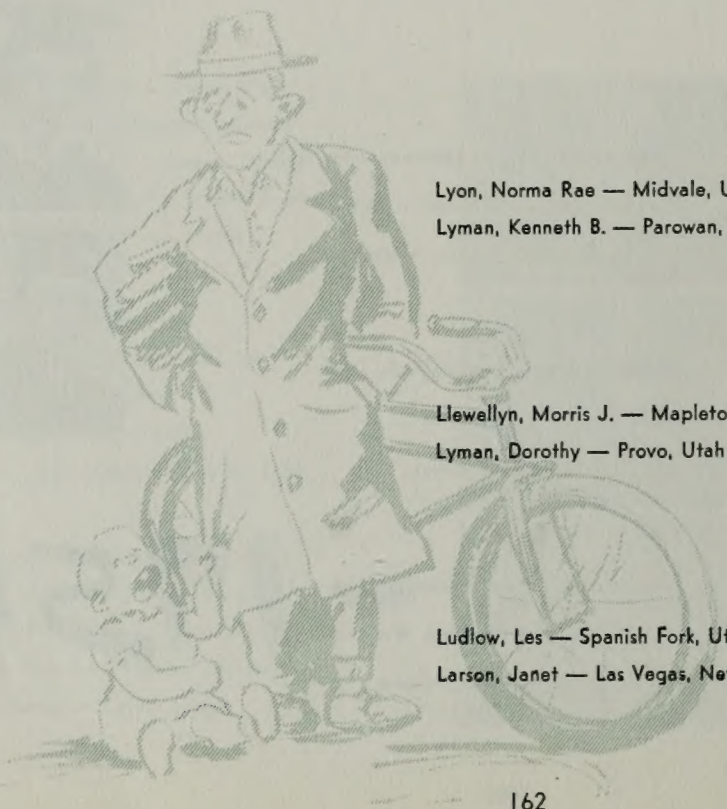

Lyon, Norma Rae — Midvale, Utah
Lyman, Kenneth B. — Parowan, Utah

Llewellyn, Morris J. — Mapleton, Utah
Lyman, Dorothy — Provo, Utah

Ludlow, Les — Spanish Fork, Utah
Larson, Janet — Las Vegas, Nevada

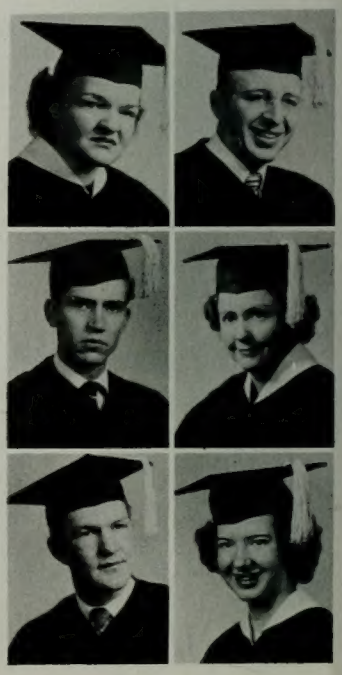

McPhie, W. C. — Provo, Utah
McMullin, Dorothy — San Dimas, California
McWhorter, George — Bakersfield, Calif.
McQuarrie, Ina Marie — Beaver, Utah

Madson, Amelia — Provo, Utah
Madson, Jack — Provo, Utah
McPhie, JoAnna — Provo, Utah
Madson, Park — Provo, Utah

Seniors

Loveland, Jerry K.
Provo, Utah

Longson, Beverly
St. Louis, Missouri

Laird, Robert
Eureka, Utah

McClurg, Buryl
El Dorado, Arkansas

Lemon, Betty
Scottsbluff, Nebraska

McCulley, Jessie L.
Milford, Utah

Lunt, Veta
Virden, New Mexico

Liechty, Elaine
Provo, Utah

McGuire, Bettie Jane
Fontana, California

Lyman, Bertha
Holden, Utah

Lindsay, Myrl
Payson, Utah

Lund, Darlene
Modena, Utah

Laycock, Marion
San Francisco, California

Leegant, Daniel
New York City, N. Y.

McGregor, A. Pardoe
Los Angeles, California

Luce, Carl T.
McGill, Nevada

Leth, Ken O.
Albany, California

McIntyre, Bernell
Heyburn, Idaho

Madsen, Russell
Provo, Utah

Massey, Richard. L.
Orem, Utah

Malstrom, Mary
West Jordan, Utah

Maughan, Shirley
Tremonton, Utah

Meservy, Keith
Provo, Utah

Merrill, Albert
Provo, Utah

Martin, Gary
Grand Junction, Colo.

Merrill, Owen S.
Provo, Utah

Malmrose, Elden
Brigham City, Utah

Matson, Charmayne
Los Angeles, California

Marble, Glen Bert
Malad, Idaho

Melander, Wayne A.
Boise, Idaho

Marriott, Geraldine
Le Mesa, California

Merrill, June Lee
Beverly Hills, California

Miner, Myrth C. — Fairview, Utah
Miller, Katherine — Provo, Utah
Miller, Marvin J. — Provo, Utah
Miner, Georgia — Provo, Utah
Meyer, Rudolph K. — Laie, Oahu, Hawaii

Moody, Dick — Mesa, Arizona
Moore, Keith W. — Nampa, Idaho
Mumford, Theo — Montpelier, Idaho
Morris, Felt R. — Heber, Utah
Mortensen, Shirley Ruth — Manassa, Colo.

Murray, Joyce — Portland, Oregon
Naegle, Ferrel — Las Vegas, Nevada
deNagy, Hugh — Albany, New York
Nash, Marion — Eureka, Utah
Nebeker, Connie — Annabella, Utah

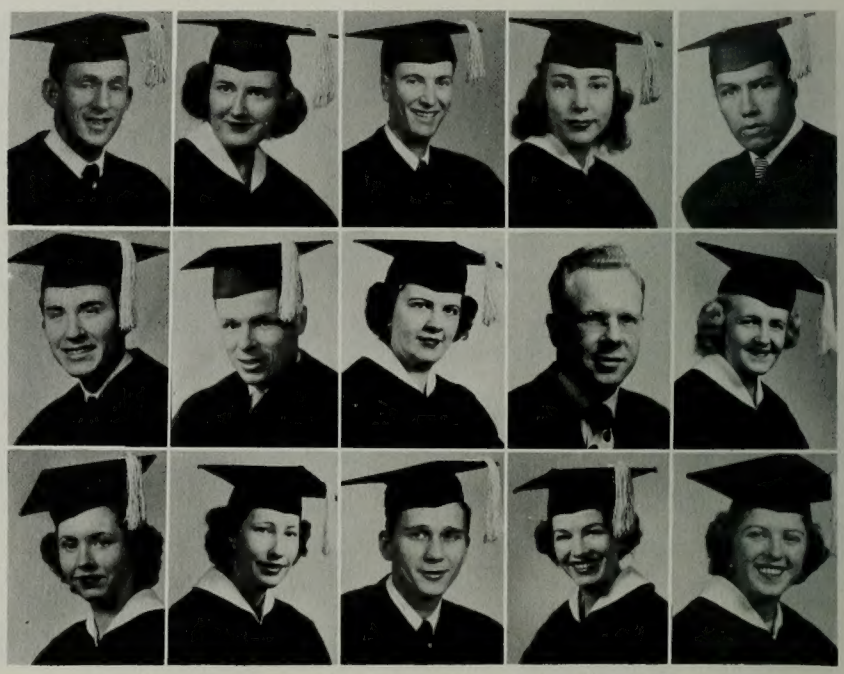

10:00 a.m.—Young "Y'sers" stroll while papa studies.

Nelson, Richard
Buena Park, California

Neville, Julia
Kaysville, Utah

Nielson, Barbara Lu
Draper, Utah

Nixon, Phillis
Provo, Utah

Nelson, Roland M.
American Fork, Utah

Nielson, Calvin E.
Mona, Utah

Nielson, VeLois
Manti, Utah

Oldroyd, Marilyn
Payson, Utah

Mitchel, George — Provo, Utah

Minson, Roland — Idaho Falls, Idaho

Moesser, Bonnie Jean — Etna, Wyoming

Mower, Colleen — Provo, Utah

Moore, Leonard D. — Spanish Fork, Utah

Myers, Iliene — Boise, Idaho

Nelson, Arlene — Rexburg, Idaho

Nelson, Elaine — Tooele, Utah

Nelson, Jon A. — Portland, Oregon

-1951-

Olsen, Lynn — Santaquin, Utah
Olson, Heber R. — Fairview, Utah
Omps, James R. — Hancock, Maryland
Ono, Masayo — Puunene, Hawaii
Oorstendorf, Bart Van — N. Hollywood, Cal.

Ord, Bob — Baker, Oregon
Orgill, Montie R. — Caliente, Nevada
Owens, Stephen L. — Safford, Arizona
Pace, R. Elwood — Provo, Utah
Pace, Kenneth — Provo, Utah

Parsons, Robert — Ogden, Utah
Parker, Juel H. — Joseph, Utah
Palmer, Spencer J. — Thatcher, Arizona
Page, Reed — Clearfield, Utah
Paulsen, Mabel — Lewisville, Idaho

Payne, Mauray — Provo, Utah
Penfield, Robert — Roosevelt, Utah
Perry, Beth — Springville, Utah
Peterson, Elaine — San Bernardino, California
Quinn, Pat — Arlington, Virginia

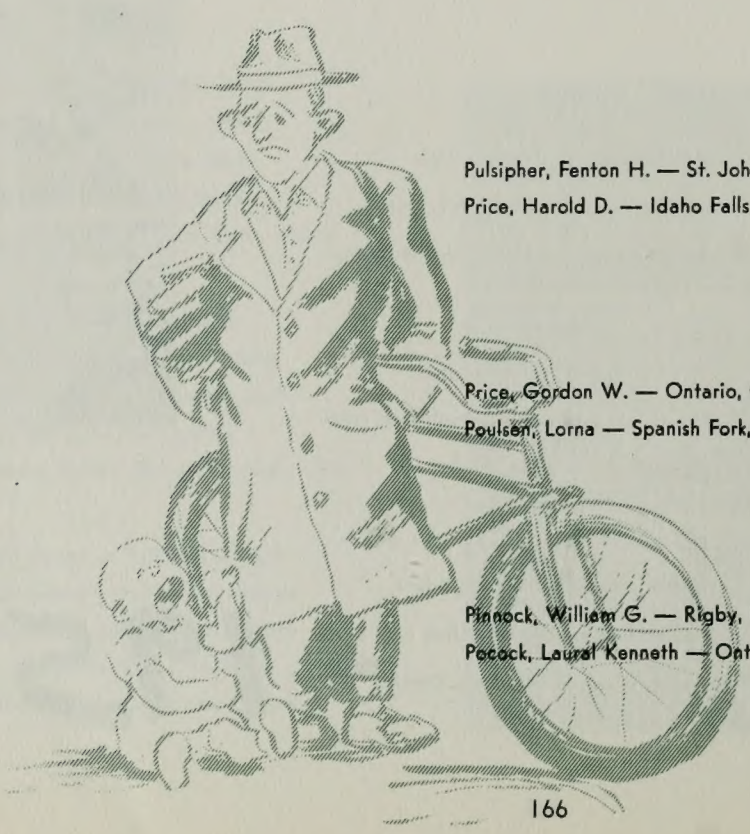

Pulsipher, Fenton H. — St. Johns, Arizona
Price, Harold D. — Idaho Falls, Idaho

Price, Gordon W. — Ontario, California
Poulsen, Lorna — Spanish Fork, Utah

Pinnock, William G. — Rigby, Idaho
Pocock, Laural Kenneth — Ontario, Calif.

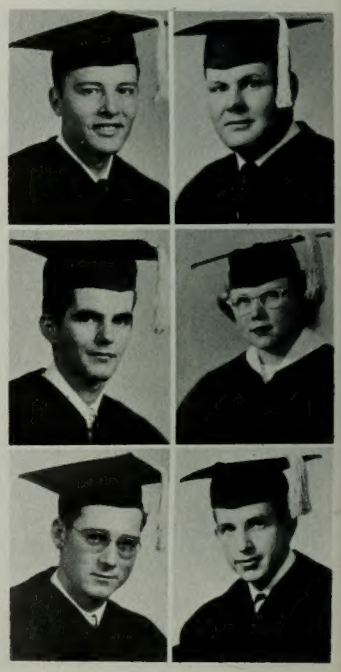

Pierce, Scott T. — Aberdeen, Idaho
Roundy, Varsel Clair — Hurricane, Utah
Riggs, Colleen — Chandler, Arizona
Robertson, Sheronne — Spanish Fork, Utah

Pierce, Ben K. — Provo, Utah
Platt, Gordon L. — Richfield, Utah
Phillips, Rosemary — Tokyo, Japan
Plumb, Theodore — St. Johns, Arizona

Seniors

Rawle, Renee
Morgan, Utah

Redd, Alene
Monticello, Utah

Reese, Clifton
Milford, Utah

Radichal, Fred
New York City, N. Y.

Raya, Thomas F.
Provo, Utah

Reinsch, Barbara
Whittier, California

Rasband, Veri
Heber, Utah

Ray, Nedra Jean
Coolidge, Arizona

Richards, Norman T.
Provo, Utah

Rasmussen, Victor J.
Fountain Green, Utah

Raynes, Lincoln F.
Rockport, Oregon

Reeve, Ruth
Provo, Utah

Randall, Wanda
Idaho Falls, Idaho

Ream, Leanore
Berkeley, California

Redd, Jacqueline
Blanding, Utah

Rasband, Mark E.
Heber, Utah

Reber, Darwin F.
St. George, Utah

Rex, Donna L.
Randolph, Utah

Rowley, Juanita Rose
Spring Glen, Utah

Runyan, John E.
Denver, Colorado

Ryan, Adrian J.
Provo, Utah

Russell, Ralph Sherman
St. Louis, Missouri

Rust, Albert O.
Las Vegas, Nevada

Schindler, Stan
Blackfoot, Idaho

Schipper, Lillian
Sparks, Nevada

Schoenfeld, Edward L.
Parma, Ohio

Rowley, T. Leonard
Parowan, Utah

Ruppe, Janet
Vernal, Utah

Russell, Virginia
Provo, Utah

Schade, Mary Nell
Los Angeles, California

Schipper, Ruth
Sparks, Nevada

Schmidt, Phillip, Jr.
Woods Cross, Utah

Schow, Fred F. — Cardston, Canada
Schwalbe, A. Wayne — Brawley, California
Schwalbe, Cheryl — Ft. Worth, Texas
Scott, Wanda — Provo, Utah
Scoville, J. Keith — Bountiful, Utah

Scow, Richard Dick — Orangeville, Utah
Searle, H. Clair — Provo, Utah
Sears, Roger R. — Bethesda, Maryland
Seegmiller, Euridice T. — Buenos Aires, Arg.
Shank, Jon B. — Reading, Pennsylvania

Shelley, Arlo F. — American Fork, Utah
Sherratt, Reveau — Cedar City, Utah
Sherwood, Stephen E. — Mesa, Arizona
Shurtliff, David D. — Salt Lake City, Utah
Shumway, E. Gene — Mesa, Arizona

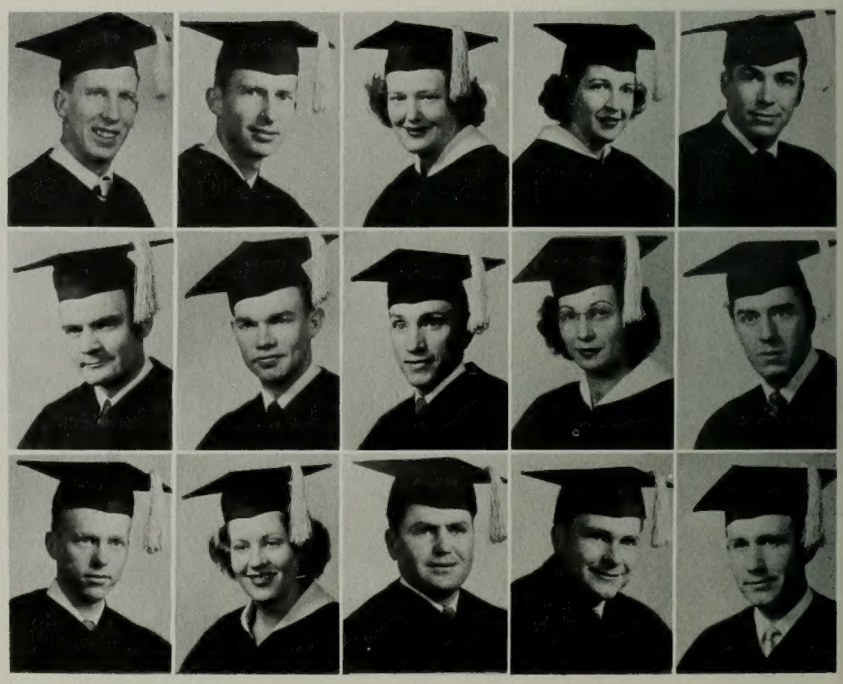

12:00 Noon—Chow time is socializing time at J. S. Cafeteria.

Sprouse, Betty Jo
Roosevelt, Utah

Sorensen, George Wm.
Berkeley, California

Spendlove, Rex S.
Boulder City, Nevada

Spratling, Gwenavere
Springville, Utah

Sorensen, Jerelyn
Idaho Falls, Idaho

Sorensen, M. Colleen
Provo, Utah

Spilsbury, Kelly
El Paso, Texas

Spratling, Maurine
West Jordan, Utah

Simpson, Reve — Heber, Utah

Smith, Beverly — Kemmerer, Wyoming

Smith, Charles A. — Collins Center, N. Y.

Smith, Elon V. — Van Nuys, California

Smith, Hamilton — Sugar, Idaho

Smith, John W. — Springville, Utah

Smith, LeRoy S. — Snowflake, Arizona

Smith, Myrlee — Randolph, Utah

Sorensen, Alene — Grace, Idaho

-1951-

Stevens, Bruce B. — Astoria, Oregon
Staheli, Karl — Enterprise, Utah
Staheli, Kent — Provo, Utah
Steinacker, Karl A. — Cambellsport, Wis.
Stephenson, Loran D. — Wendell, Idaho

Stevenson, Evan — Idaho Falls, Idaho
Stewart, Durian H. — Los Angeles, California
Storey, Arlene — Ogden, Utah
Stewart, Keith — Provo, Utah
Stockman, Donald G. — Coalville, Utah

Suiker, Alice P. — Vancouver, B. C.
Stromberg, Stanley C. — Grantsville, Utah
Sudweeks, Alice Janice — Nephi, Utah
Swanson, James W. — Rapid City, So. Da.
Sundberg, Kathlyn — Idaho Falls, Idaho

Stube, Herbert — East Northport, New York
Stowe, Thomas M. — Sandy, Utah
Taylor, Russell — Provo, Utah
Tanner, Donna Mae — Glendora, California
Terry, Orlyn — Provo, Utah

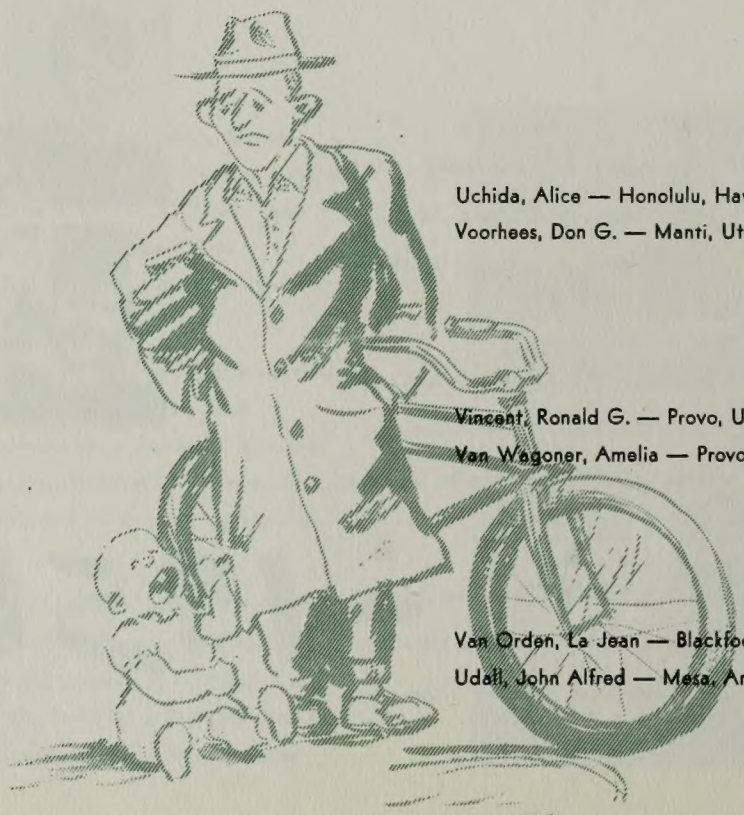

Uchida, Alice — Honolulu, Hawaii
Voorhees, Don G. — Manti, Utah

Vincent, Ronald G. — Provo, Utah
Van Wagoner, Amelia — Provo, Utah

Van Orden, La Jean — Blackfoot, Idaho
Udall, John Alfred — Mesa, Arizona

Weibell, Agnes — West Jordan, Utah
Weaver, Carlene — Ogden, Utah
Weeks, Otis H., Jr. — Vernal, Utah
Weeks, Stanley — Pleasant Grove, Utah

Weinheimer, Ruth — Wellington, Alta., Can.
Whipple, Georgia Ann — Las Vegas, Nevada
Wheeler, Delores — Helper, Utah
Wheeler, Belva — Linton, Indiana

Seniors

Thorne, Jerrold
Nampa, Idaho

Tobler, Cloyd A.
Mesquite, Nevada

Tuttle, Allen H.
Spanish Fork, Utah

Welsh, Stanley
Peoa, Utah

Tidwell, Ivan E.
Wellington, Utah

Turner, Donald E.
Grand Junction, Colo.

Thomas, Kathleen
Shiprock, New Mexico

Topham, William E.
Richfield, Utah

Tucker, Nettie
Burley, Idaho

Westberg, Carol
Majave, California

Tidwell, Eugene
McGill, Nevada

Turner, Elmo
Riverton, Utah

Thompson, Carolyn
Malta, Idaho

Thornton, Geniel
American Fork, Utah

Tueller, Carol P.
Calgary, Alberta, Can.

Thornton, Alzina
Kuna, Idaho

Trimble, Harry Lee
Ontario, California

Trimble, Keith A.
Ontario, California

Wing, Norman S. — American Fork, Utah
Wilcox, Ray T. — West Chicago, Illinois
Wilford, Olen — Jacksonville, Florida
Willardson, Hal B. — Salina, Utah
Williams, Bonnie — Concord, California
Williams, Dee — Richfield, Utah
Williams, Jean — Chicago, Illinois
Williams, Joe B. — Salt Lake City, Utah
Willie, Marilyn — Ogden, Utah
Wilson, Dean G. — Payson, Utah
Williams, Hank — Mesa, Arizona
Wilson, Kenneth N. — Ontario, California
Winters, Kenneth G. — Helper, Utah
Wood, Lowene — Buhl, Idaho
Woodfield, Norman R. — North Ogden, Ut.
Wright, Dean H. — Provo, Utah
Workman, Martha — South Gate, California
Wright, Lyle O. — Clawson, Utah
Wyatt, Mary Ann — Ogden, Utah
Waddoups, Lois Mignon — Logan, Utah
Waite, Merwin — Huntington Park, California
Walker, Keith R. — Salt Lake City, Utah
Walker, William James — Ely, Nevada
Warner, Afton Speedy — Twin Falls, Idaho
Walter, Troy P. — Blanding, Utah
Young, Helen — Mayport Pennsylvania
Wardell, Alvero — Compton, California
Wardell, Artell — Compton, California
Walker, William L. — Provo, Utah
Warner, Ted J. — Ogden, Utah
Watkins, Leone Anderson — Mapleton, Utah
Wardel, Alvin — Pocatello, Idaho
Young, Nellanette — Honolulu, Hawaii
Fletcher, James R. — Draper, Utah
Zimmerman, Angelene — Ogden, Utah
Zabriskie, Bob Carroll — Provo, Utah
Tyler, Dolores — Ontario, Oregon
White, David — Philadelphia, Pennsylvania
Whiteley, John — Oakley, Idaho
Whitehead, Frank D. — San Diego, California
Whyte, A. W. — Long Beach, California
Wilcken, Beth Arlene — Clearfield, Utah

JUNIORS

Widtsoe Shumway
President

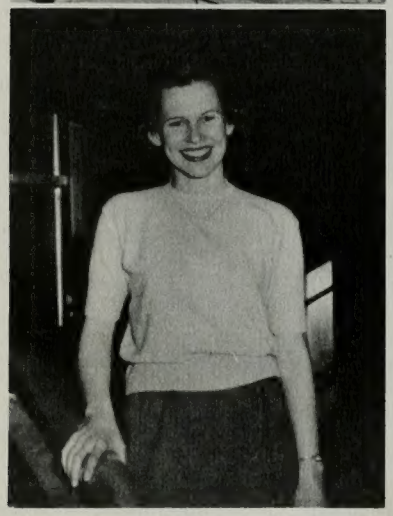

Bruce Chambers
Vice-President

Betty Martini
Secretary

Class of '52

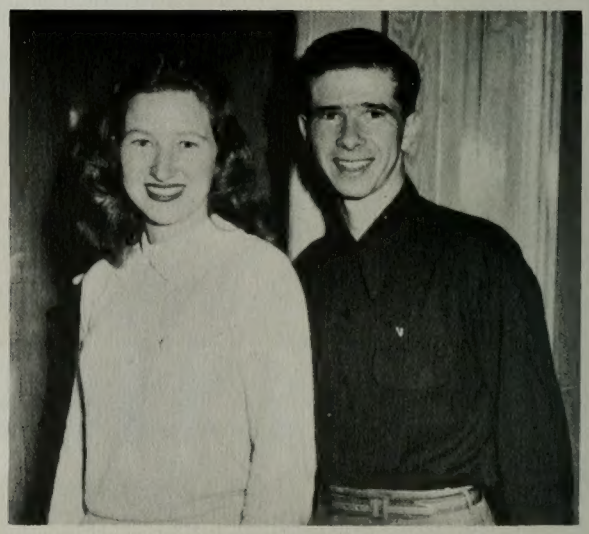

Junior Class Representatives to the Legislature: Gerry Goodfellow Rossell and Reed Benson.

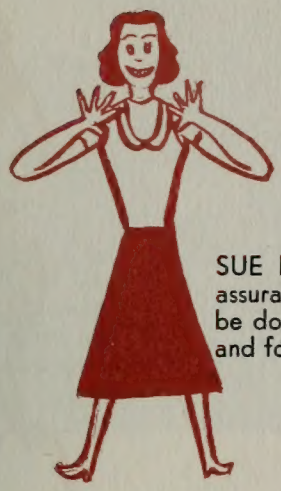

SUE NELSON—"Have Sue do it" is an assurance of success when anything has to be done. Was noted for talent as violinist and for activity in Y Calcares and Nautilus.

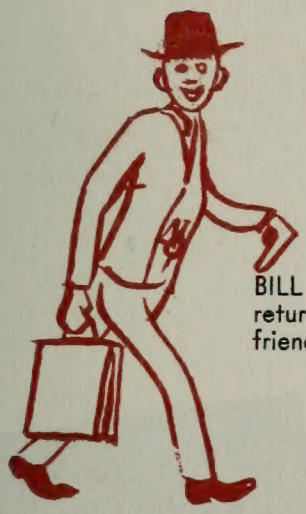

BILL FARNSWORTH—Likeable, efficient returned missionary who made many friends as vice-president of Delta Phi.

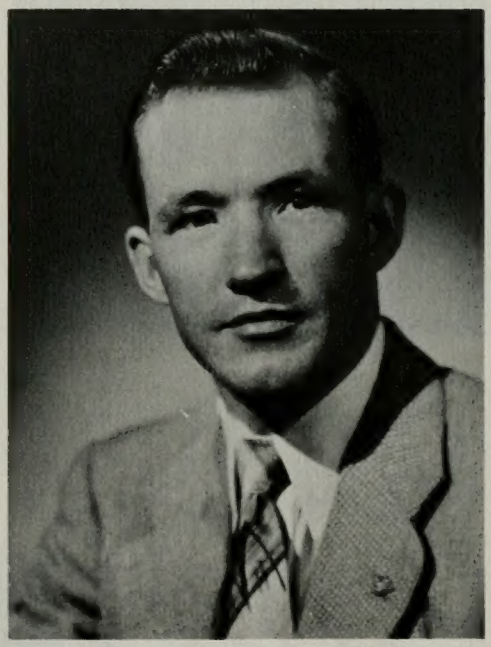

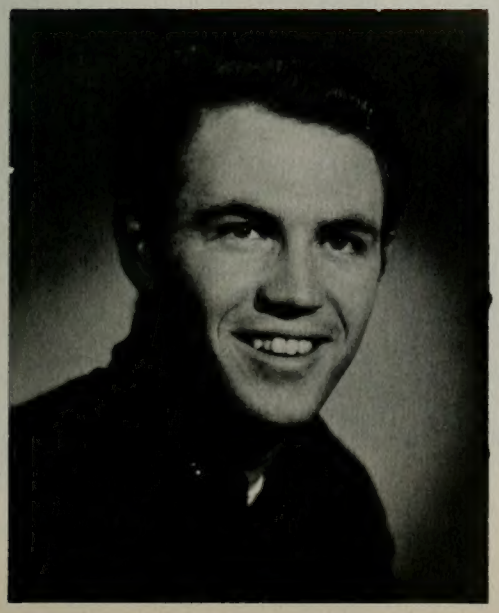

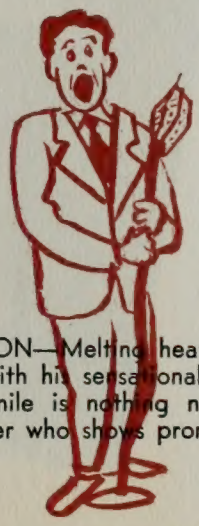

REX JOHNSON—Melting hearts of campus women with his sensational voice and irresistable smile is nothing new to this popular Bricker who shows promise of going far.

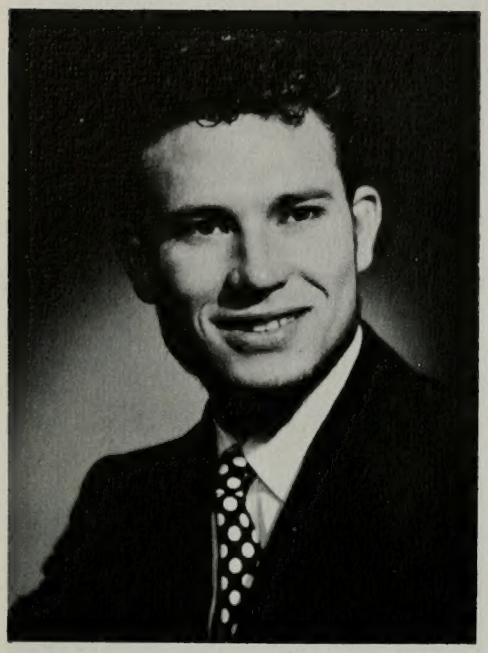

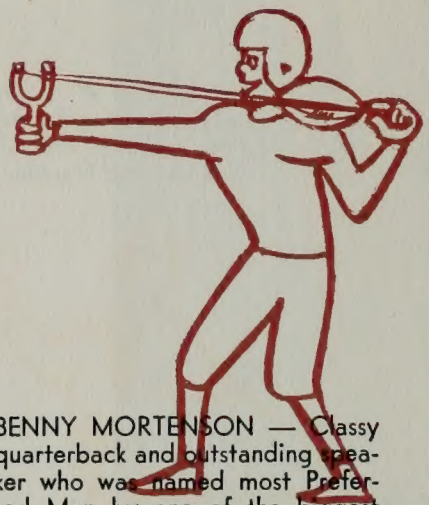

BENNY MORTENSON — Classy quarterback and outstanding speaker who was named most Preferred Man by one of the biggest margins ever.

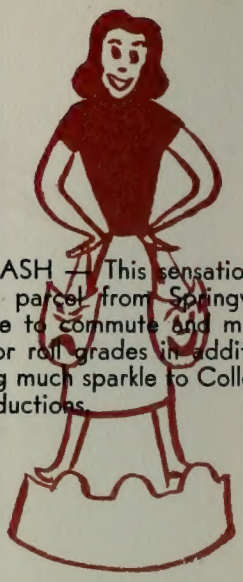

AFTON ASH — This sensational, vivacious parcel from Springville finds time to commute and maintain honor roll grades in addition to adding much sparkle to College Hall productions.

MARK BENSON—One-half of the popular Benson brothers, Mark put his heart and soul into making the Junior Prom tops and gained much respect for his spirituality.

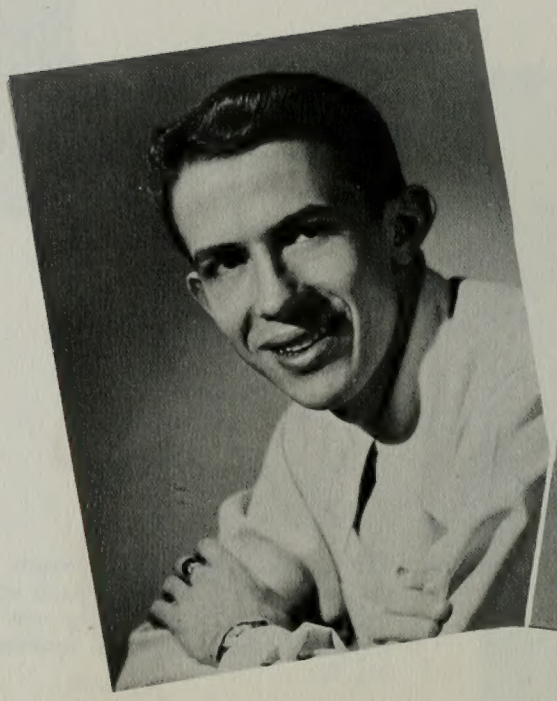

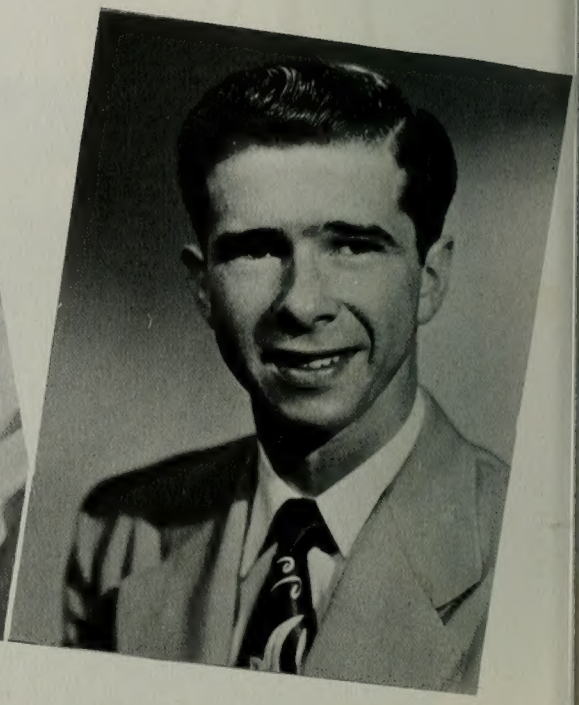

GRANT EVANS—Mellow-voiced Delta Phi who put life into the A.M.S. with uncanny ability for picking capable aids.

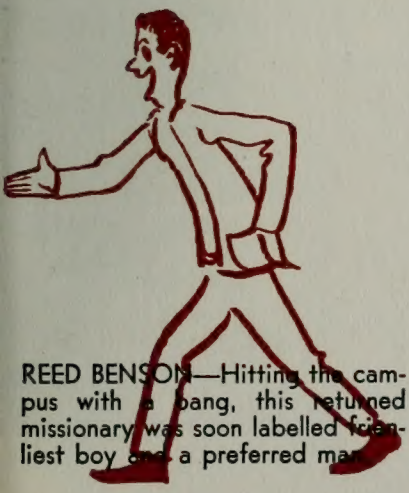

REED BENSON—Hitting the campus with a bang, this returned missionary was soon labelled friendliest boy and a preferred man.

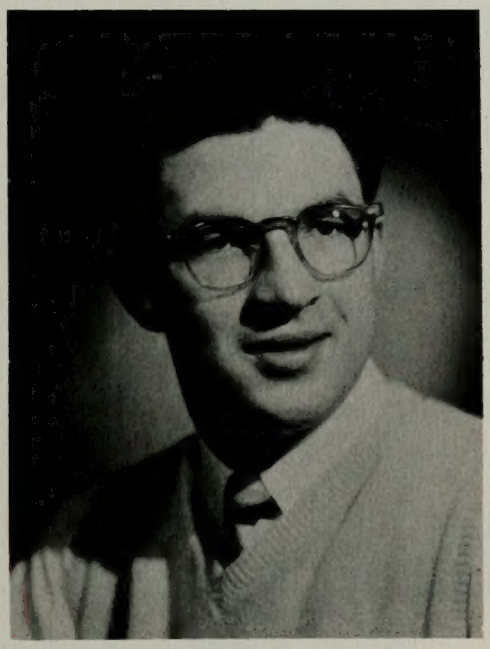

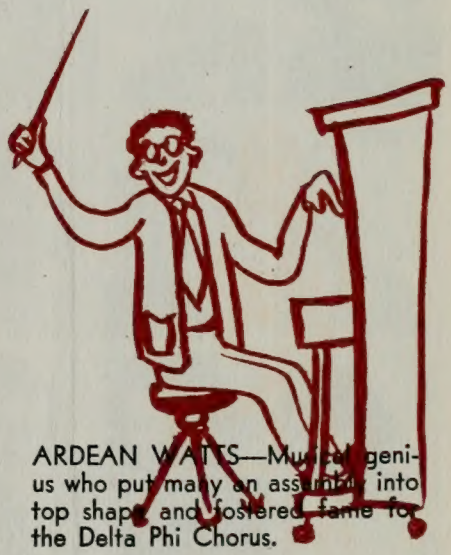

ARDEAN WATTS—Musical genius who put many an assembly into top shape and fostered fame for the Delta Phi Chorus.

-1952-

Abbott, Stanley
Lehi, Utah

Adams, Tom
Lovell, Wyoming

Alexander, Charles M.
Phoenix, Arizona

Allen, John W.
Provo, Utah

Anderson, Clair
Provo, Utah

Anderson, Jane
Manti, Utah

Anderson, Geraldine E.
Provo, Utah

Anderson, Robert B.
Spring City, Utah

Andrew, Marian
Portland, Oregon

Andrus, G. Merrill
Ucon, Idaho

Arnold, Gary
Huntington, Utah

Ash, Afton
Springville, Utah

Ashworth, Tanya
Bakersfield, California

Badger, Billie
Provo, Utah

Baird, Larae
Heber, Utah

Ballif, Maralyn
Provo, Utah

Barlocker, Vella Rose
Enterprise, Utah

Barrus, Robert R.
Grantsville, Utah

Barton, D. Louise
Manti, Utah

Baumgarten, Edward J.
San Bernardino, Calif.

Adams, Daniel S.
Bonners Ferry, Idaho

Adamson, Vyva Raquel
Pleasant Grove, Utah

Allan, Theron D.
Springville, Utah

Alo, Roland K.
Wailuku, Maui, Hawaii

Anderson, John
Salt Lake City, Utah

Anderson, Geraldine
Provo, Utah

Anderson, Ray V.
Richfield, Utah

Andrus, Stanley K.
Holladay, Utah

Arnett, Alice
Price, Utah

Ashby, Lila
Vernal, Utah

Atkinson, J. Von
Pocatello, Idaho

Bagley, Gaylan
Afton, Wyoming

Barber, Kitty Sue
Baytown, Texas

Barnhill, Bertha
Provo, Utah

Bartlett, Lee
Mountain Home, Idaho

Bascom, Cleo E.
Vernal, Utah

Bawden, Leon — Cleveland, Utah
Bean, H. Hardy — Provo, Utah
Bean, Marge — Williston, North Dakota
Beck, Robert E. — Centerfield, Utah
Beckstead, Jocelyn — Preston, Idaho

Belt, William D. — Las Vegas, Nevada
Bedenbaugh, Joyce — Lake City, Florida
Bennett, Robert L. — Idaho Falls, Idaho
Benson, Jesse N. — Provo, Utah
Benson, Mark A. — Salt Lake City, Utah

Black, Blaine L. — Provo, Utah
Beutler, Charles S. — Emmet, Idaho
Bergquist, Ralph — Preston, Idaho
Bergquist, Eleise — Preston, Idaho
Benson, Reed A. — Salt Lake City, Utah

Black, Karl L. — Eden, Idaho
Blackham, Vernon T. — Moroni, Utah
Bird, Ladene — Long Beach, California
Blankenagel, Harvey — Springville, Arizona
Boden, David — Burley, Idaho

Bodily, Beryl — Salmon, Idaho
Bohne, Bud — San Jose, California
Bolingbroke, Mary Lois — Billings, Montana
Bona, Ardene R. — Payson, Utah
Borg, Robert L. — Salt Lake Ciity, Utah

1:00 p.m.—What a way to spend an afternoo

Bowen, Jack
Mesa, Arizona

Burton, McKay C.
Afton, Wyoming

Chambers, C. Bruce
Buffalo, New York

Clark, Donald J.
Oakley, Idaho

Borgholthaus, Robert H.
Payette, Idaho

Burrup, Max
Downey, Idaho

Chadburn, Reese H.
Provo, Utah

Clark, Richard R.
Idaho Falls, Idaho

Boyenger, Lavon
Nampa, Idaho

Bush, Elsmore W.
American Fork, Utah

Chapman, Marvin
Boise, Idaho

Clegg, Vella V.
Deitrich, Idaho

Bradford, Howard
Salt Lake City, Utah

Butler, Morris
Provo, Utah

Christensen, Ned
Clarkston, Utah

Clouse, Jessie
Virden, New Mexico

Bringhurst, Lorna
Toquerville, Utah

Call, Gaynell
Las Vegas, Nevada

Christensen, Romel
Heber City, Utah

Coffey, Marvin
Walla Walla, Wash.

Bowman, Dick
Kaysville, Utah

Bullock, Norma D.
Barnwell, Alta., Can.

Carroll, Cecil D.
Inglewood, California

Clark, Melvin
Ririe, Idaho

Boyack, Phyllis
Spanish Fork, Utah

Budge, Barbara
Denver, Colorado

Changelo, Anthony
AvSable Forks, N. Y.

Clark, Wayne W.
Georgetown, Idaho

Boyle, Richard
Provo, Utah

Bushman, Anna
Albuquerque, N. M.

Christensen, Colleen
Idaho Falls, Idaho

Clingman, Keith
Grand Canyon, Arizona

Brady, Dee Jay
Virginia, Idaho

Buttars, Elma
Weston, Idaho

Christensen, Rex L.
Blackfoot, Idaho

Coe, Nathan Bert
Boulder City, Nevada

Brinton, J. E.
Idaho Falls, Idaho

Call, Geneva
Las Vegas, Nevada

Christensen, Rose
Stafford, Arizona

Compton, Lou Jean
Morgan, Utah

Brooks, Winton E.
Lethbridge, Alta., Can.

Carle, Wayne M.
Provo, Utah

Clapham, Barbara
Salt Lake City, Utah

Cook, Edwin
Nampa, Idaho

Bryner, Jolene
Price, Utah

Card, Lincoln J.
Cardston, Alta., Can.

Clark, Alan C.
Georgetown, Idaho

Cordner, Maxine
Stillwater, Oklahoma

Brockbank, Paul
Spanish Fork, Utah

Call, Mac Rey
Colonia Dublen, Mex.

Judy, Claire
Provo, Utah

Connell, John R., Jr.
Costa Mesa, California

Brown, Daniel
Magrath, Alta., Can.

Call, Shirley
Idaho Falls, Idaho

Clawson, Darcy
Seattle, Washington

Cook, Richard
American Fork, Utah

Brown, Ina Lavon
Provo, Utah

Call, Reginald
Idaho Falls, Idaho

Clark, Carol Jean
Provo, Utah

Cox, Carl T.
Provo, Utah

-1952-

Crawley, Patti
La Canada, California

Crawley, Barbara Jeanne
Boise, Idaho

Creek, Dennis
Evanston, Wyoming

Dahl, Reed
Raymond, Alta., Can.

Davis, Eugene H.
Salt Lake City, Utah

Davis, Lynn H.
Salt Lake City, Utah

Decker, Carlyle H.
Mancos, Colorada

Decker, Janet
Snowflake, Arizona

Driggs, Margie Gay
Phoenix, Arizona

Despain, Norma
Granite, Utah

Dixon, Reona
Roxboro, N. Carolina

Dell'Aria, Thomas G.
Long Island, New York

Dudley, Duane
Pocatello, Idaho

Duncan, Norman
Green River, Utah

Durfee, Lyman
Provo, Utah

Earl, Albert D.
Tremonton, Utah

Eckersley, Howard
Salt Lake City, Utah

Edwards, Hal C.
Gunnison, Utah

Eldredge, Jean Knecht
Shrewsbury, Mass.

Elison, Jerry
Oakley, Idaho

Criddle, Dale
Downey, Idaho

Crowther, Rosemary
Malad, Idaho

Curtis, Dorothy
Waco, Texas

Davies, Karyl Lea
Duchesne, Utah

Day, Dennis
Fairview, Utah

Decker, Connie
Snowflake, Arizona

DeHoyas, Arturo
Monterrey, Mexico

Dixon, Darrel Q.
Spanish Fork, Utah

Dodson, Neil Gene
Orange, California

Draney, Donna
Burley, Idaho

Dudley, Gayle
Pocatello, Idaho

Dunford, Ted
Huntington Park, Calif.

Dustin, Joyce
Farmington, New Mexico

Edlefsen, Blaine E.
Driggs, Idaho

Egbert, William
Idaho Falls, Idaho

Eliason, Joanne
Manti, Utah

Eller, Lavon F. — Laketown, Utah
Ellsworth, Richard G. — Payson, Utah
Erickson, Newell H. — Arlington, California
Engstrom, Elaine — Phoenix, Arizona
Ence, Gwendolyn — Provo, Utah

Esplin, Grace — Cedar City, Utah
Erickson, Ron — Los Angeles, California
Esplin, Van — Cedar City, Utah
Evertsen, Vernon V. — Venice, California
Evert, Betty — Worland, Wyoming

Falls, Hilda — Provo, Utah
Eyring, Suzanne — Huntington, New York
Farrer, Dale — Provo, Utah
Farnsworth, Dean — Colonia Juarez, Mexico
Farnsworth, Karl S. — Beaver, Utah

Farnsworth, William F. — Beaver, Utah
Farr, Betty Jean — Provo, Utah
Farr, Sylvia — St. Johns, Arizona
Felsch, George, Jr. — Palo Alto, California
Fernlev, Arlene — San Diego, California

Flaherty, Robert R. — Temple City, California
Fietkan, Doris — Springville, Utah
Fitzgerald, Myrtle — Ephraim, Utah
Feiroro, Ron — Ontario, California
Foster, Robert D. — Marshfield, Oregon

2:00 p.m.—Studying (?) in the library.

Fowles, Jay R.
Oakley, Idaho

Glenn, Lee L.
Burley, Idaho

Hansen, Mona
Great Falls, Montana

Heiser, E. Franklin
Ogden, Utah

Fradshaw, Lowell
Cardston, Alta., Can.

Goates, Wayne A.
Lehi, Utah

Hansen, Bryant
Provo, Utah

Heiser, Janice
Ogden, Utah

Fronberg, Charles C.
Ogden, Utah

Graehl, Max
Provo, Utah

Hansen, Keith
Merced, California

Henrie, Weston G.
Tremonton, Utah

Gallagher, Robert
Los Angeles, California

Green, Verl M.
Paul, Idaho

Hanson, Jack O.
Klammath Falls, Oregon

Hideshima, Tad
Orem, Utah

Garrick, Barnell
Provo, Utah

Gunn, LaMarr
Hoytsville, Utah

Harker, Glen L.
Orem, Utah

Hill, Paul E.
Laurens, South Carolina

Francom,, Wal G.
Wilmar, California

Gines, Pauline
Jerome, Idaho

Hansen, Patricia
Willard, Utah

Hawker, Alora J.
Provo, Utah

Gragon, Edwin B.
Lancaster, California

Goodness, Lei
Wailukee, Maui, Hawaii

Hansen, Ross D.
Joseph City, Arizona

Henrie, Bill S.
Provo, Utah

Galbraith, Joyce
Phoenix, Arizona

Graham, Terry E.
Manti, Utah

Hansen, DuVello
Montebello, California

Hickman, J. Morris
Coolee Dam, Wash.

Gardner, Morris
Logan, Utah

Greenhalgh, Glade
Nephi, Utah

Harding, George W.
Provo, Utah

Higa, Lily V.
Kohala, Hawaii

Giddings, J. Calvin
American Fork, Utah

Hale, Melva
Afton, Wyoming

Harmer, Richard A.
Payson, Utah

Hinricksen, Clarke
Las Vegas, Nevada

Gibby, Val Dean
Ogden, Utah

Hall, Calvin N.
St. George, Utah

Harrison, Helen E.
Provo, Utah

Hoki, Mits
Murray, Utah

Gilbert, Sidney S.
Bancroft, Idaho

Halterman, Richard J.
Cedar City, Utah

Havens, Pat
Salmon, Idaho

Holbrook, LaRue
Wells, Nevada

Geddes, Marilyn
Franklin, Idaho

Hales, Janet
Great Neck, New York

Harris, Howard
Spokane, Washington

Hintze, Lyle S.
Salt Lake City, Utah

Gilbert, Herbert W.
Hutchinson, Kansas

Hall, Ilene
Provo, Utah

Harrison, Marion
Provo, Utah

Holbrook, LaRee
Wells, Nevada

Gilner, Gerald
Provo, Utah

Hamilton, Joseph V.
Lexington, Kentucky

Hatch, Donna
Boise, Idaho

Holfeltz, Lulu Jean
Springville, Utah

-1952-

James, Glen A.
Blackfoot, Idaho

Jeppsen, Jay N.
Mantua, Utah

Jones, Tom
Beverly Hills, California

Knudsen, J. Gordon
Provo, Utah

James, Romaine
Salt Lake City, Utah

Johnson, Camille
Salinas, California

Jones, Nadine
Lehi, Utah

Kindo, Gladys T.
Kapaa, Kavai, Hawaii

Jeffs, Dayle
Provo, Utah

Johnson, Elizabeth Jane
Sanford, Colorado

Josie, Barbara
Mt. Pleasant, Utah

Lallatin, Gwen
Soda Springs, Idaho

Jensen, Bob
Manti, Utah

Johnson, Sherwin
Provo, Utah

Judd, Gwendolyn
Colonia, Juarez, Mexico

Lambson, Ronald
Sandy, Utah

Jensen, Verona
Redmond, Utah

Jones, L. Ross
Mesa, Arizona

Keate, Bob
Overton, Nevada

Larsen, Bliss
Spanish Fork, Utah

Jacobsen, Valerie
Salt Lake City, Utah

Jeppson, Joyce
Payson, Utah

Jones, Renee
Mt. Pleasant, Utah

Keeler, Lavina
Magrath, Alta., Canada

Jelinek, Hena
Liege, Belgium

Johnson, Edward W.
Lovell, Wyoming

Jordan, John Benny
Cushing, Oklahoma

Labrum, Renee
Roosevelt, Utah

Jensen, Archie
Santa Ana, California

Johnson, Helen
Fresno, California

Juarez, Rafael
Vera Cruz, Mexico

Lamb, W. Doyle
Santa Monica, California

Jensen, Carolyn
Ogden, Utah

Johnson, Vada
Barnwell, Alberta, Can.

Kearl, Phyllis
Mount Clemens, Mich.

Lang, Dee S.
St. George, Utah

Larsen, Gareth — Logan, Utah
Larsen, Flora — Waynesbora, Virginia
Larsen, Kathleen — Rexburg, Idaho
Larsen, Ernest — Emery, Utah
Larsen, Keith — Rexburg, Idaho

Larsen, Shirley — Waynesbora, Virginia
Larson, John Max — Burley, Idaho
Larson, Orlo B. — Provo, Utah
Lawson, Douglas — Roosevelt, Utah
Leavitt, David — Hood River, Oregon

LeCheminant, Verona — St. George, Utah
Lee, Audrey — Ammon, Idaho
Lee, Ralph — Winslow, Arizona
Leigh, Maxine — Salt Lake City, Utah
Lee, Glen W. — Eureka, Utah

Loosli, Gayle — Ashton, Idaho
Liechty, Leslie — Provo, Utah
Linn, Ross D. — Charles City, Iowa
Lloyd, Charles P. — Holladay, Utah
Lockhart, Dolores — Grants Pass, Oregon

Losee, Ferril A. — Lehi, Utah
Longoria, Fortunato — San Antonia, Texas
Longoria, Maria — San Antonio, Texas
Levie, Paul D. — Sevier, Utah
Long, Jerry — Ely, Nevada

3:00 p.m.—It might as well be Spring.

Louder, Ray R.
Orem, Utah

Loveridge, Gordon
Provo, Utah

Lund, Jay
Santa Rosa, California

Lundell, Clyde J.
Spanish Fork, Utah

MacCabe, Van
San Carlos, California

Martini, Elizabeth
Glendale, California

Marx, Tressie
Los Angeles, California

Maughan, Mary Ann
Salt Lake City, Utah

Meier, John H.
Glendale, California

Melville, Kathryn
Monroe, Utah

Montgomery, Charles
Pasadena, California

Morgan, Carl E.
New Martinsville, W. Va.

Mortensen, Ben
Mesa, Arizona

Moyle, Richard W.
American Fork, Utah

Myer, Richard A.
Coldwell, New Jersey

McIntosh, Deon
Chico, California

McMillan, Daniel H.
Heber, Utah

Nalder, Nadine
San Francisco, California

Nelson, Arlo J.
Lemington, Utah

Nelson, Marvin
Pomona, California

Lovell, Perry
Idaho Falls, Idaho

Loutensock, John L.
North Hollywood, Calif.

Lundberg, A. James
St. George, Utah

Lyman, T. Kay
Sunset, Utah

Marx, Roy D.
Elsinore, Utah

Mason, Maughan S.
Tremonton, Utah

Medlyn, Ernest
Milwaukee, Wisconsin

Merkley, Philip W.
Duchesne, Utah

Montgomery, Sharon
Evanston, Illinois

Morley, Rachael
Arlington, Virginia

Moulton, Rex C.
Salt Lake City, Utah

Murphy, Gloria Mae
Ogden, Utah

McKinney, Betty
Concord, California

Nanchy, Charles
Ontario, Califirnia

Neath, Jacquelyn
San Bernardino, Calif.

Nelson, Erven
Provo, Utah

Madsen, Carol Jean
Mt. Pleasant, Utah

Merrill, Donnene
Lethbridge, Alta., Can.

Myers, Maurine
Provo, Utah

Nelson, Rosemary
Phoenix, Arizona

Madsen, Janice
Murray, Utah

Miller, June
Manti, Utah

McCance, Joan Ellen
Milkaukee, Wisconsin

Nicholes, Joyce
Provo, Utah

Marsden, Louise
Parowan, Utah

Moffett, Max W.
Burley, Idaho

McDonald, Erma Mae
Silver City, New Mex.

Nielsen, Gail
Sigurd, Utah

Madsen, Carolyn
Fairview, Utah

Merrill, LuAnn
Wilmington, Deleware

McArthur, Daryl L.
Twin Falls, Idaho

Nelson, Sue
Seattle, Washington

Maitland, Spencer
Provo, Utah

Miller, Roger
Provo, Utah

McClurg, Diane W.
Kansas City, Missouri

Nichols, Bill
Pocatello, Idaho

Marshall, Ida
Salt Lake City, Utah

Money, Mark L.
Spanish Fork, Utah

McEwen, Gordon Merle
Burley, Idaho

Nielson, Carroll Lee
Heber, Utah

-1952-

Nielson, LaRae
Ephraim, Utah

Nielson, LaRue
Ephraim, Utah

Nobbs, Beverly
Salt Lake City, Utah

Okerlund, Ivan
Loa, Utah

Polsen, James
Emery, Utah

Orme, Elaine
Ashton, Idaho

Orr, Berkley
Grantsville, Utah

Ostler, Stephen B.
Salt Lake City, Utah

Page, Arza Curtis
Payson, Utah

Parker, Clyde
Ogden, Utah

Parsons, Kenneth D.
Ogden, Utah

Parker, Fay Snow
Joseph, Utah

Peacock, Jim
Orangeville, Utah

Peterson, Carolyn
Los Angeles, California

Petersen, Janice
Salt Lake City, Utah

Peterson, Donna Jean
Silver City, Maryland

Peterson, Neola
Fallbrook, California

Porter, Carroll
Buffalo, Wyoming

Potter, Joyce
Wenatchee, Washington

Powell, Gene
Salt Lake City, Utah

Nielson, Gerald L.
Salina, Utah

Nixon, John
Idaho Falls, Idaho

Nuttall, Joelene
Salt Lake City, Utah

Olsen, Ivan P.
Mesa, Arizona

Orme, Keith
Idaho Falls, Idaho

Orton, Gwen
Weiser, Idaho

Ottesen, Keith
Springville, Utah

Otteson, Roland J.
Fountain Green, Utah

Palmer, Frances
Thatcher, Arizona

Palmer, Norma
Rosemary, Alberta, Can.

Peterson, Patricia L.
Pocatello, Idaho

Peel, Carolyn
Mt. Pleasant, Utah

Phelps, Paul A.
Montebello, California

Pincock, Lona Mae
Sugar City, Idaho

Poulson, Milton T.
Duchesne, Utah

Frogley, Keith
Payette, Idaho

Radmall, Stewart — Ogden, Utah
Prusse, Ralph E. — Provo, Utah
Raisor, Ralph Calvin — Richfield, Utah
Randall, Gerald N. — North Ogden, Utah
Raule, Joylene M. — Springville, Utah

Redd, Lloyd H. — Blanding, Utah
Reese, L. Grant — Smithfield, Utah
Rawson, Colleen — Safford, Arizona
Rencher, Maryrene — New Harmony, Utah
Remund, Janet — Salt Lake City, Utah

Richins, Partridge — Provo, Utah
Rich, Jeanette — Emmett, Idaho
Rhodes, Jim — Provo, Utah
Richey, Dale — St. Johns, Arizona
Richins, Robert J. — Terreton, Idaho

Roberts, Ione — Salt Lake Ciity, Utah
Riding, Lynn — Deseret, Utah
Roberts, Jack — Phoenix, Arizona
Ririe, Ellen Jean — Stockton, California
Ricks, Richard — Stockton, California

Ririe, Barbara — Magrath, Alberta, Canada
Roberts, Partricia — Hemet, California
Roberts, Shirley — Fort Worth, Texas
Rogers, Karl — Paonia, Colorado
Rogers, Richard — Mesa, Arizona

4:00 p.m.—Must be the end of the month.

Roper, Velda
Westwood, California

Rossell, Gerry G.
Montrose, California

Rowe, Betty Jean
Grand Junction, Colo.

Reusch, Joy
St. George, Utah

Russell, Gene
Idaho Falls, Idaho

Sanford, Carl
Springville, Utah

Schardine, Louis
Lawrenceburg, Indiana

Schon, Alvin
Lehi, Utah

Sears, Betsy
Washington, D. C.

Seppi, Eddie
Provo, Utah

Smith, Barbara
Grace, Idaho

Smith, Beth J.
Portland, Oregon

Smith, Imogene
Holbrook, Idaho

Smith, Robert
Malad, Idaho

Smith, Phyllis
Salt Lake City, Utah

Soloman, James
Las Vegas, Nevada

Sorensen, Dale A.
Draper, Utah

Sparks, Venna
Weiser, Idaho

Spratling, Roylance
West Jordan, Utah

Stewart, Don
Provo, Utah

Sadler, Arthur B.
San Francisco, California

Rossell, Norman H.
La Canada, California

Ray, Charmaine
Santa Clara, Utah

Rushton, Connie
Las Vegas, Nevada

Sauer, Audra
Rigby, Idaho

Schmutz, Stanton E.
St. George, Utah

Scovil, Bonnie Jean
Monroe, Utah

Slaugh, Lynn H.
Vernal, Utah

Smith, Bernell
Provo, Utah

Smith, Cherie
Draper, Utah

Smith, Luana
LaVerne, California

Smith, Merle B.
Monroe, Utah

Sorensen, Geniel
Draper, Utah

Sorensen, Neil R.
Draper, Utah

Spencer, Donald
Riverton, Utah

Squire, Helen Fay
Mt. Pleasant, Utah

Russell, Pat
Berkeley, California

Sheffield, Sherman B.
Kaysville, Utah

Smith, Jerrie
Provo, Utah

Stauffer, D. M.
Salt Lake City, Utah

Rytting, Lorry
Tremonton, Utah

Shields, R. Doyle
Delta, Utah

Soelberg, Verl L.
Ogden, Utah

Steele, Paul
American Fork, Utah

Sabin, Marie
Salem, Utah

Sigmon, Marcus
El Centro, California

Soelberg, William LaMar
Ogden, Utah

Stott, C. Gail
Manti, Utah

Rust, W. DeMar
Salem, Utah

Shelley, H. Merlin
Provo, Utah

Smith, Wilbert Kay
Los Angeles, California

Stevens, Henry
Holden, Utah

Russon, Maynard B.
Lehi, Utah

Shumway, Ernest Widtsoe
Phoenix, Arizona

Sorensen, Joyce
Mayfield, Utah

Stock, Jean
Fish Haven, Idaho

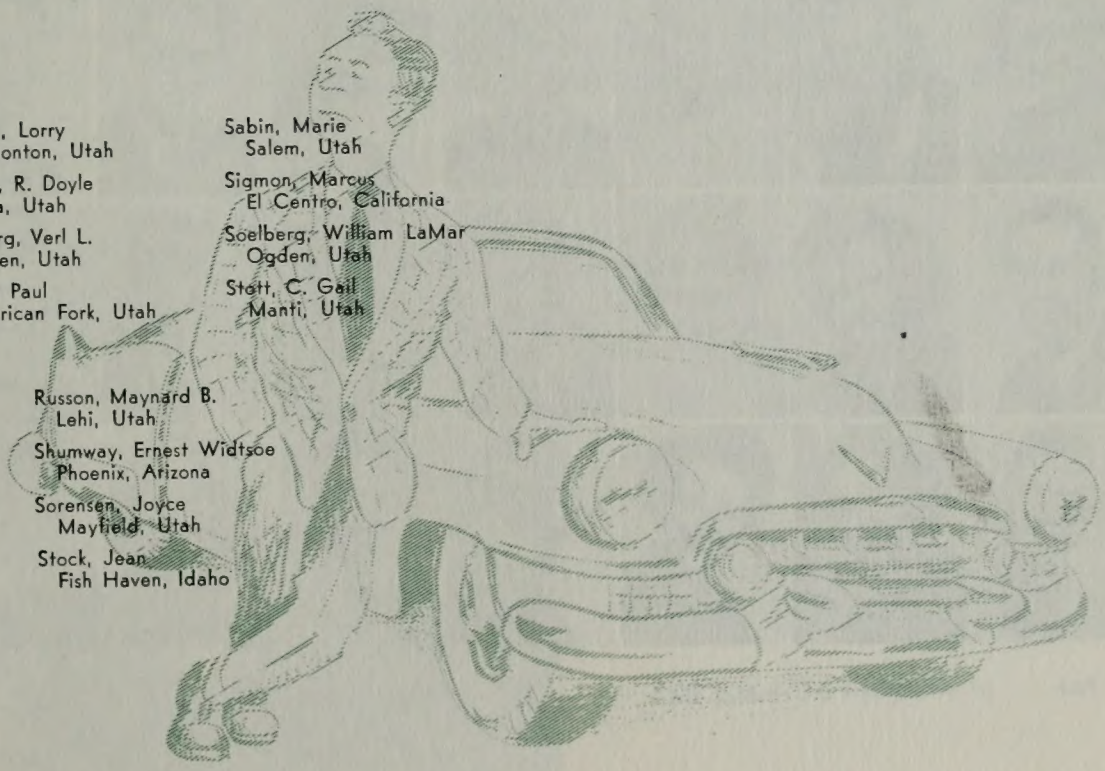

-1952-

Tanner, Carmela D.
Provo, Utah

Terry, Birdene
Orem, Utah

Thompson, Paul
St. George, Utah

Thorne, Ivan J.
Provo, Utah

Stromberg, Mavis
Grantsville, Utah

Taylor, Gordon S.
Payson, Utah

Thomas, Ann
Preston, Idaho

Tidwell, Leah
Ely, Nevada

Stuckey, Cyrus
Macon, Georgia

Tea, Roy
Riverton, Utah

Thomas, LaVierre
Chandler, Arizona

Todd, Albert C.
Salt Lake City, Utah

Swensen, Joan
Ogden, Utah

Thacker, G. Ted
Vernal, Utah

Thompson, Marjorie
Aberdeen, Idaho

Tooke, Richard L.
Salt Lake City, Utah

Tanner, Carmella
Spanish Fork, Utah

Thomander, LaVonne
Maplewood, New Jersey

Thompson, Marilyn
Idaho Falls, Idaho

Tolbert, Max
Fayetteville, Penna.

Stowell, LeRoy G.
Duncan, Arizona

Taylor, Gordon M.
Provo, Utah

Thomas, Irene
Tabiona, Utah

Thornley, Doraleen
Harlem, Montana

Sumison, Owen W.
Springville, Utah

Taylor, Millard
San Jose, California

Thompson, Barry
Weston, Idaho

Tobler, Bonita
Washington, Utah

Sumison, Robert J.
Springville, Utah

Taylor, Gordon B.
Long Beach, California

Thompson, Everett W.
Glendale, California

Todd, Anita
Gridley, California

Taylor, Garna
Salina, Utah

Thacker, Vern
Charleston, Utah

Thompson, George
Phoenix, Arizona

Toone, Marjorie
Salt Lake City, Utah

Torres, Edgardo E. — Buenos Aires, Argentina
Turley, Ella Mae — Mesa, Arizona
Tsalaky, Eva — Provo, Utah
Turner, Dale — Blackfoot, Idaho
Turner, James — Independence, Missouri

Tracy, C. R. — Flint, Michigan
Turley, Marilyn — Aripine, Arizona
Turley, Wayne — Provo, Utah
Waddoups, Mary Nell — Idaho Falls, Idaho
Wadley, JoAnne — Pleasant Grove, Utah

Wadsworth, Don — Las Vegas, Nevada
Walker, DeVere E. — Pleasant Grove, Utah
Walker, Lynn — Winslow, Arizona
Wallis, Gloria — Vernal, Utah
Wallis, Jack R. — Vernal, Utah

Wanberg, N. B. — Johannesburg, So. Africa
Walsh, Marilyn — Farmington, Utah
Ward, Ben J. — Price, Utah
Ward, Wayne — Idaho Falls, Idaho
Warner, Paul W. — Idaho Falls, Idaho

Warner, Carol — Richfield, Utah
Warner, Shirley — Kirtland, New Mexico
Wasden, Archie G. — Las Vegas, Nevada
Watts, Ardean — Idaho Falls, Idaho
Wengreen, Dean — McCammon, Idaho

5:00 p.m.—"I'd really love to . . . but."

Juniors

Westover, Ross W.
Joseph City, Arizona

Wiscombe, Arthur C.
Roosevelt, Utah

Toone, Byron
Green River, Wyoming

Hoover, Kelvin
Provo, Utah

Whitehead, Richard
Pleasant Grove, Utah

Wiscombe, Phyllis
Salt Lake City, Utah

Holliday, Jo
Senatobia, Mississippi

Hone, Gayle
Spanish Fork, Utah

Whipple, Audrey Elaine
Las Vegas, Nevada

Woffinden, George
Orem, Utah

Hulet, Grant M.
Wendell, Idaho

Robertson, Kathy
Honolulu, Hawaii

Ross, Wiehweg
Salt Lake City, Utah

Wood, Annette
Idaho Falls, Idaho

Hulet, Clarence
Wendell, Idaho

Horton, Frank K.
Los Angeles, California

Wilkes, William L.
Eugene, Oregon

Wood, Kay
Dallas, Texas

Hoopes, Marilyn
Thatcher, Arizona

Andrus, Marlene
Jerome, Idaho

Whatcott, Calvin
Provo, Utah

Wiscombe, Erold
Roosevelt, Utah

Hyde, George R.
Washington, D. C.

Hale, Glen B.
Blackfoot, Idaho

Whitney, Robert O.
Salt Lake City, Utah

Witbeck, Alan
Raymond, Alta., Can.

Young, Richard
Ogden, Utah

Divett, Robert
Salt Lake City, Utah

Wickes, Rosemary
Ogden, Utah

Wolfey, Scott
Freedom, Wyoming

Hyde, Lona Mae S.
Kensington, Maryland

Clay, Orson
Chicago, Illinois

Wilde, Dorothy
Welling, Alta., Canada

Wood, Peggy
Ogden, Utah

Hyatt, Ora Mae
Manti, Utah

Hufford, Lorraine
Concord, California

Williams, Jay B.
Sunnyside, Utah

Woodbury, Alma
St. George, Utah

Huber, Shirley
Lapoint, Utah

Hedquist, Jerrold
Provo, Utah

Wiltbank, James
Eager, Arizona

Wright, June
Provo, Utah

Howard, E. Elsdon
Blackfoot, Idaho

Ward, Wayne R.
Idaho Falls, Idaho

Winsor, W. Kenneth
Salt Lake City, Utah

Wright, Mona
Peoa, Utah

Stott, Douglas
Provo, Utah

Jacob, Joseph O.
Longview, Washington

Wilson, Don
Ogden, Utah

Wride, Evan
American Fork, Utah

Romney, Janet
El Paso, Texas

Bough, Ruth
Chicago, Illinois

Winkler, Phyllis
Provo, Utah

Wright, Carole
Ely, Nevada

Solomon, Geraldine
Las Vegas, Nevada

Romney, Barbara
Provo, Utah

Wirick, Neil
Blackfoot, Idaho

Young, Carl L.
Huntington, Utah

Sewell, Max
Driggs, Idaho

Broberg, Marilyn
Phoenix, Arizona

Bowman, George — McCammon, Idaho
Crow, Nanette — Monrovia, California
Christensen, Ann — Payson, Utah
Trimple, Bruce — Ontario, California
Atkerson, Ann — Dallas, Texas

Heber, Joyce — Magna, Utah
Peterson, Elaine M. — Nyssa, Oregon
Arafiles, Mildred — Honolulu, Hawaii
Walker, Utahna — Pleasantville, Utah
Walker, C. Kay — Kaysville, Utah

Sant, Roger — Los Angeles, California
Barnes, Dean — Long Beach, California
Peters, Jean — Fresno, California
Holtzer, Robert — Imperial, California
Harris, Colleen — Provo, Utah

Westerberg, Bates — St. Anthony, Idaho
Harms, Callis R. — Thatcher, Arizona
Fitzgerald, Myrtle — Ephraim, Utah
Nowers, Vera — Beaver, Utah
Ellison, Wilma — American Fork, Utah

West, Leslie — Roseburg, Oregon
Hett, Paul M. — Ruth, Nevada
Rohner, Geraldine — Inglewood, California
Duke, Virginia — Heber, Utah
Devey, C. Richard — American Fork, Utah

Parker, Janet — Draper, Utah
Harrison, Hortense — Springville, Utah
Olson, Ruth — Manila, Utah

SOPHOMORES

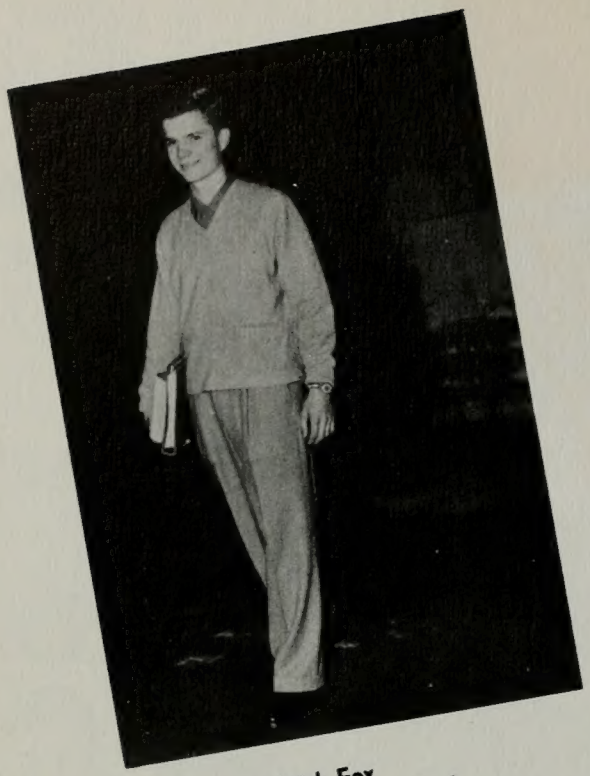

Dick Fox
Fall President

Cherie Marcil
Spring President

Class of '53

Vonda Christensen
Secretary

Sophomore Class Representatives to the Legislature: Alice Wilkinson and Quentin Bates.

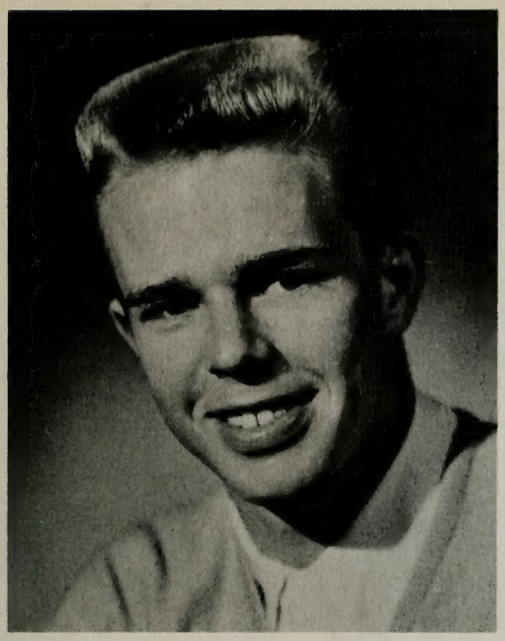

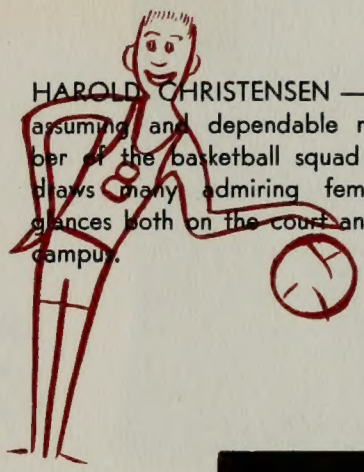

HAROLD CHRISTENSEN — Unassuming and dependable member of the basketball squad who draws many admiring feminine glances both on the court and on campus.

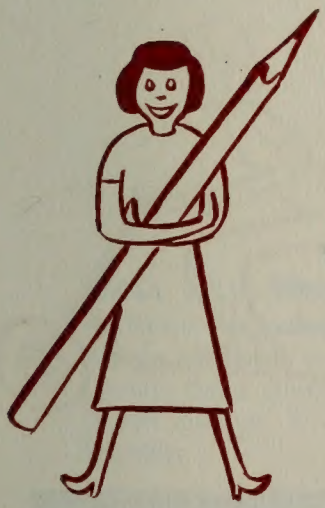

LELA WING — Considered by many to be the sweetest girl on campus. As capable as she is pretty, this petite Canadian served as secretary for Y.C.'s and O.S. Trovata.

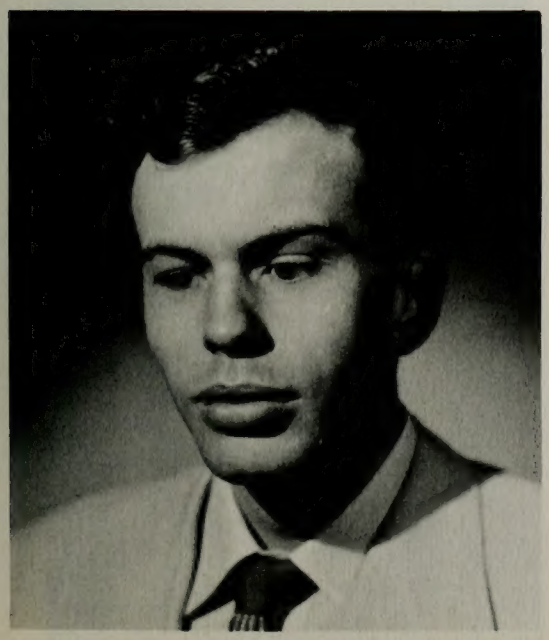

FLETCHER HICKS—Courage and dignity are truly personified in this likeable Southerner. Renowned for his keyboard artistry and his K.B.Y.U. program.

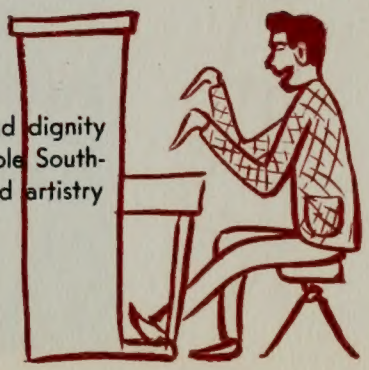

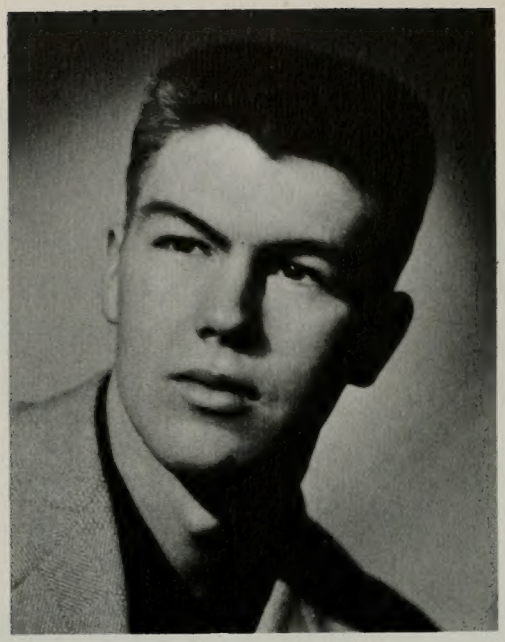

JOE RICHEY—Praised for his consistency as a top hoopster and known for his friendly grin.

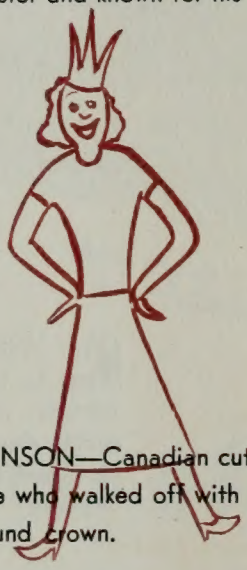

JACKIE JOHNSON—Canadian cutie with sparkling smile who walked off with Sophomore Loan Fund crown.

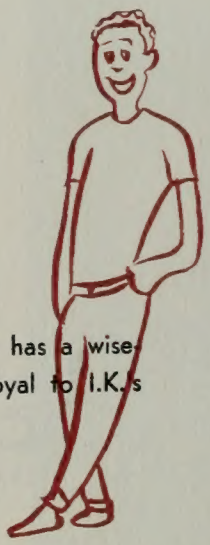

DICK HUISH—The boy who has a wise crack for every occasion. Loyal to I.K.'s and Brickers.

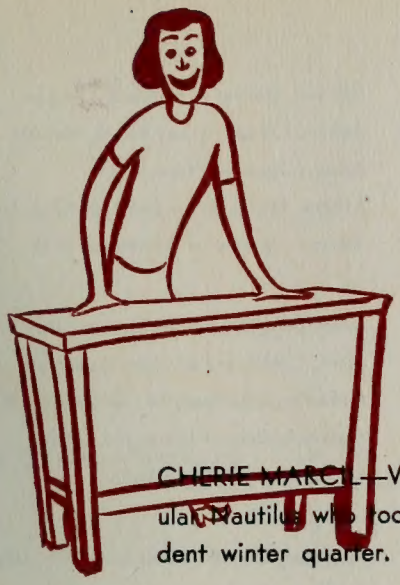

CHERIE MARCIL—Very pretty, very popular Nautilus who took over as class president winter quarter.

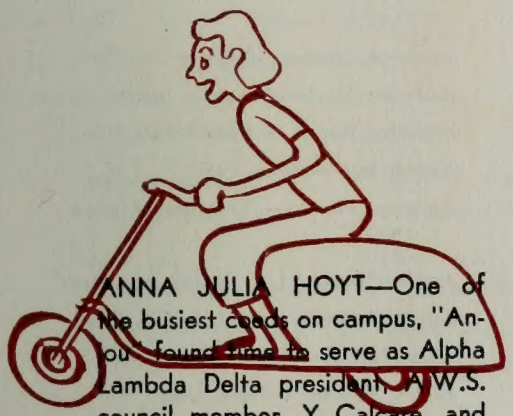

ANNA JULIA HOYT—One of the busiest coeds on campus, "Anjou" found time to serve as Alpha Lambda Delta president, A.W.S. council member, Y Calcare, and Nautilus.

BOYD JARMAN—Shy, towering center on the Cougar casaba squad who hails from Wyoming.

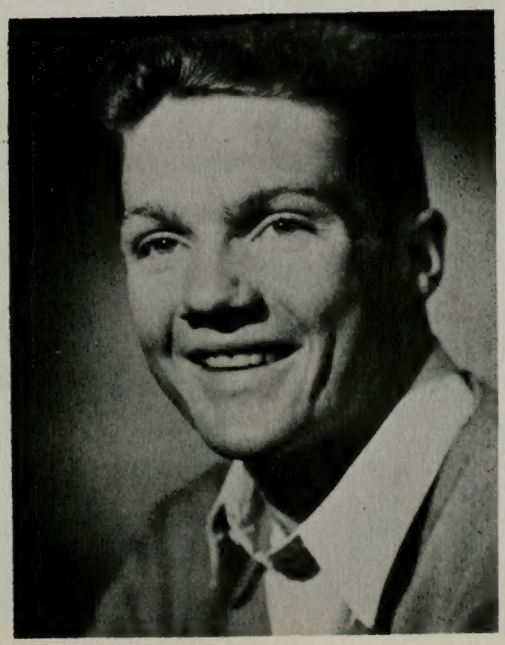

Achison, Donna — Porfland, Oregon
Adams, Claude — Las Vegas, Nevada
Adams, Joan — Provo, Utah
Affleck, Margaret — Salt Lake City, Utah
Albiston, Shirley — Richmond, Utah

Allan, Donald F. — Springville, Utah
Allen, Daniel — Palo Alto, California
Anderson, Courtenay W. — Creston, B.C., Can.
Anderson, Bob — Dragerton, Utah
Allred, Joye — Provo, Utah

Anderson, Donna — Salt Lake City, Utah
Anderson, Donalee — Mesa, Arizona
Anderson, Janice — Provo, Utah
Anderberg, Elaine — Orem, Utah
Anderson, Loren R. — Portland, Oregon

Anderson, Lynette —Brigham City, Utah
Anderson, Mark — Pocatello, Idaho
Anderson, Ray G. — Spanish Fork, Utah
Andrus, Irva — Provo, Utah
Anderson, Marilyn — Glendive, Montana

Argyle, Clarence J. — Spanish Fork, Utah
Armstrong, Gale — Salt Lake City, Utah
Ashby, Merrill — Spanish Fork, Utah
Ashton, Kenneth — Provo, Utah
Astin, Jean — Salt Lake City, Utah

Aston, Lloyd Ray — Provo, Utah
Austin, William Alfred — Palmyra, New York
Bailey, Dale S. — Blackfoot, Idaho
Baker, Dixie Ann — Porterville, California
Baker, Jean — Clayton, California

Ballif, Jae — Provo, Utah
Bangerter, Naomi — Salt Lake City, Utah
Barlow, Roman — Overton, Nevada
Barnett, Arlene — Spanish Fork, Utah
Barnes, Dean — Long Beach, California

-1953-

6:00 p.m.—Soup's on . . . at the "Snake Pit."

arney, Ralph Dale
Flagstaff, Arizona

eardall, Bonnie
Springville, Utah

errett, Frank
Seattle, Washington

Bartell, Jean
Monticello, Utah

Beck, Ardena
Pleasant Grove, Utah

Bethers, Velma
Heber, Utah

Bates, Lynn
San Diego, California

Beck, Raejean
San Diego, Califorina

Billings, Barbara
Brigham City, Utah

Bauer, Gloria Dean
Salt Lake City, Utah

Bennion, Marilyn
Brigham City, Utah

Billings, Victor D.
Arlington, Virginia

Bean, Rosemary
La Grande, Oregon

Belnap, N. Blaine
Ogden, Utah

Bishop, David
Delta, Utah

Barstow, Mary
Idaho Falls, Idaho

Bean, Jan
Westfield, New Jersey

Besendorfer, Erma Jean
Heber, Utah

Bateman, Harold F.
Bedford, Wyoming

Beck, Pearl
Pleasant Grove, Utah

Bigler, Mark
Provo, Utah

Bates, Vane Quentin
Boise, Idaho

Beck, Roland
Gunnison, Utah

Billings, George E.
Delta, Utah

Baum, Haws
Torrey, Utah

Bennion, Lenore
Salt Lake City, Utah

Binks, Duane Ray
Mapleton, Utah

Blackley, Bill
Heber, Utah

Blair, Elaine
Salt Lake City, Utah

Blood, Louise
Garland, Wyoming

Boehm, Walter J.
Ontario, California

Borgeson, Nellie
Santaquin, Utah

Boyce, Ron
Lewisville, Idaho

Bradbury, Jack
Hollywood, California

Brady, Alice
Las Vegas, Nevada

Briggs, Vash
Bountiful, Utah

Brockbank, Grant C.
Provo, Utah

Brown, Aron S.
Col. Dublan, Chih., Mex.

Brown, Edwin
Bingham Canyon, Utah

Brown, Lu Dean
Provo, Utah

Brown, Nila Jean
Provo, Utah

Brown, Roma Jean
Nampa, Idaho

Brown, Thora Belle
Lovell, Wyoming

Blackwell, William L.
Marysvale, Utah

Bliss, Arthur
Denver, Colorado

Bodily, Melvin R.
Vernal, Utah

Boren, Bruce
Burley, Idaho

Bowman, La Juana
St. Anthony, Idaho

Boswell, Ralph
Provo, Utah

Bradshaw, Sylvia Jean
Los Angeles, California

Briggs, L. Charles
Nephi, Utah

Bringhurst, Doris
Palo Alto, California

Brooks, Joyce
Burbank, California

Brough, R. De Vere
Provo, Utah

Brown, Grant E.
Eagar, Arizona

Brown, Marjorie
Chandler, Arizona

Brown, Robert
Queen Creek, Arizona

Brown, Ronald M.
Norton, Kansas

Bruce, Wallace
Salt Lake City, Utah

Brunson, Boyd Lynn
Spanish Fork, Utah

Bush, Douglas P.
Rosemead, California

Campbell, Rolen
Roosevelt, Utah

Case, Peggy Ann
Mt. Emmon, Utah

Bunn, Morrell
Nyssa, Oregon

Butler, Jay Dell
Driggs, Idaho

Carey, Pat
Alhambra, California

Casper, William
Heber, Utah

Bunnell, Renae
Provo, Utah

Calder, Paul
Vernal, Utah

Carlile, Ralph
Heber, Utah

Cheney, Ruth
Fairview, Utah

Burr, Lynn
Marysvale, Utah

Campbell, Jacquie
Colton, Oregon

Carruthers, Neil H.
Claremont, California

Ching, Henry P.
Hilo, Hawaii

Buckner, Glen
Provo, Utah

Butler, Blaine S.
Driggs, Idaho

Capps, Faye
Hartsville, So. Carolina

Casper, Nelda Jean
Heber, Utah

Bunnell, Max
Provo, Utah

Butler, Lavar M.
Eagar, Arizona

Carlile, Fred G.
Heber, Utah

Chadwick, Barbara
Salt Lake City, Utah

Burgi, Diane
Preston, Idaho

Cameron, Connie
St. Anthony, Idaho

Carlile, Thomas
Heber, Utah

Child, Val Dee
Nyssa, Oregon

Burton, Millicent
Chevy Chase, Marylan

Campbell, Joyce
Phoenix, Arizona

Carter, Jerry
Cheyenne, Wyoming

Christensen, Anna
Payson, Utah

Christensen, Bart — San Mateo, California
Christensen, Carole Ann — Denver, Colorado
Christensen, Gilbert — Salt Lake City, Utah
Christensen, Harold — Provo, Utah
Christensen, Phyllis — Richmond, Utah

Christensen, Reed W. — Monroe, Utah
Christensen, Vonda — Salt Lake City, Utah
Clark, Dave — Houston, Texas
Clark, Helen — Afton, Wyoming
Clark, H. G. — Thatcher, Idaho

Clark, Margaret F. — Provo, Utah
Clegg, Luana — Provo, Utah
Clegg, Roberta Leigh — Heber, Utah
Clinger, Thelys — Aberdeen, Idaho
Cluff, Joan — Ogden, Utah

Coffin, Maurine — Downey, Idaho
Cole, N. Dallis — Preston, Idaho
Collard, Kenneth — Provo, Utah
Collier, Lila — Vernal, Utah
Colovich, Raymond M. — Eureka, Utah

Cook, Illa Mae — Firth, Idaho
Cook, Nan — Walnut Creek, California
Coons, Daniel D. — Fairview, Utah
Connell, Harold G. — Washington, D. C.
Coray, Colleen — Payson, Utah

Corbett, Joanne — Denver, Colorado
Cowley, Wm. Horace — Provo, Utah
Cox, Maxine — Kuna, Idaho
Craig, Faye — El Dorado, Arkansas
Crandall, Dick — Glendale, California

Crandall, Jean Louise — Salt Lake City, Utah
Crandall, Maurine — Twin Falls, Idaho
Crandall, Virginia — Los Angeles, California
Crane, Boyd — Preston, Idaho
Crawford, Marilyn — Orem, Utah

-1953-

7:00 p.m.—Study hours at Porterhouse.

aven, Rulon G.
Boise, Idaho

rtis, Brandt B.
Solomonville, Arizona

vis, Heber Lee
Provo, Utah

Crockett, Bob
Boulder, Colorado

Custer, Merle J.
St. George, Utah

Davis, Mary Lou
Phoenix, Arizona

Crook, Jean
Fallon, Nevada

Dahl, Paul E.
Midvale, Utah

De Boer, Robert H.
Ogden, Utah

Crouch, Morris J.
Richfield, Utah

Dahlin, Nancy Lee
Concord, California

Decker, Rey
Snowflake, Arizona

Cummings, Jeanine
San Francisco, California

Davis, Bonnie
Albuquerque, New M.

Demos, Bill
Provo, Utah

Critchfield, Inga
Oakley, Idaho

Curtis, DeMar
Salina, Utah

Davis, Lloyd F.
Boise, Idaho

Croft, Merlin R.
Pleasant Grove, Utah

Cutler, Odell B.
Malad, Idaho

Davis, Robert V.
Provo, Utah

Croom, F. Clementina
Wilmington, N. Carolina

D'Addabbo, Patrick J.
Thompsonville, Conn.

De Bry, Jo Ann
Rigby, Idaho

Cummings, Donald
Preston, Idaho

Daniels, Phil
Annabella, Utah

Demer, Clair
Murtaugh, Idaho

Cook, Fay
Tridell, Utah

Draper, Jacqueline
San Francisco, California

Easton, Edna
Anchorage, Alaska

Ellis, Suzanne
Salt Lake City, Utah

Davis, Willa
Downey, Idaho

Driggs, Bob
Fresno, California

Edward, Barry M.
Provo, Utah

Farnsworth, Ross
Mesa, Arizona

Dillman, Glenyce
Farmington, New Mexico

Duffin, Rey
Tooele, Utah

Edwards, Howard
Enterprise, Oregon

Farrington, Shirley
Prineville, Oregon

Dolinar, Mitzie
Provo, Utah

Dunford, Gloria Jean
Compton, California

Empey, Paul
Idaho Falls, Idaho

Firth, Richard E.
Portland, Oregon

Spring

Dinsdale, David R.
Ogden, Utah

Dudley, Bob
Pocatello, Idaho

Edlefsen, Jesse R.
Driggs, Idaho

Fairbourn, Marilyn
Salina, Utah

Dial, Laura
Red Oak, Iowa

Duke, Virginia
Heber, Utah

Edwards, Carolyn
Flushing, New York

Farrar, Carl
Rigby, Idaho

Doering, Hazel
Polo Alto, California

Duncan, Sallie
Springville, Utah

Ericksen, LaVona
Collinston, Utah

Ferrin, Marilyn
Chico, California

Doyle, Dorothy
Phoenix, Arizona

Dye, Ronald
Roosevelt, Utah

Erickson, Helen
Nampa, Idaho

Fillmore, Reid
Spanish Fork, Utah

Forsberg, Robin
Upland, California

Frederickson, Hartley
Malad, Idaho

Garret, Fred L.
Wellsville, Utah

Goodman, Joe
Mesa, Arizona

Foutz, Mary Lou
Kirtland, New Mexico

Francis, Kay
Taber, Alberta, Canda

Gardner, Ray
Delta, Utah

Gillette, Barbara
Victor, Idaho

Fox, Dick
Salt Lake City, Utah

Fresh, William
Blackfoot, Idaho

Garrett, Eugene
La Canada, California

Gibbons, Normand
St. George, Utah

Frame, Marilyn
Salt Lake City, Utah

Fryer, William
Detroit, Oregon

Gardner, Bonnie
Richfield, Utah

Gillman, Dale T.
Pleasant Grove, Utah

Fonnesbeck, Paul
Weston, Idaho

Frehner, Connie
Las Vegas, Nevada

Geddes, Wilford
Richmond, Utah

Gilfillan, Jay
Los Angeles, California

Fish, Paul
Overton, Nevada

Frazier, Robert
Springville, Utah

Gareth, W. Lowe
Arcadia, California

Gilliland, Robert G.
Rosemead, California

Fox, Phyllis
Lehi, Utah

Frost, Miriam
Denver, Colorado

Garrett, Glen
Kaysville, Utah

Giles, Gae
McGill, Nevada

Frame, John
Los Angeles, California

Gallaway, Howard Pack
Roosevelt, Utah

George, Joseph C.
Rigby, Idaho

Glines, Reece
Woolford, Alta., Canada

Goodwin, Dale E. — Blackfoot, Idaho
Goodwin, Jack — Milford, Utah
Gordon, Janet — Santa Barbara, California
Green, Arva — Grantsville, Utah
Green, Betty Ann — Spanish Fork, Utah

Green, Edna — Vinton, Virginia
Green, Irene R. — Provo, Utah
Green, Myrna — Niles, California
Grimmett, Janet — Paris, Idaho
Griffiths, Roen D. — Bend, Oregon

Groberg, Mary Jane — Idaho Falls, Idaho
Grosbeck, Ruth — Idaho Falls, Idaho
Grover, Joan — Seattle, Washington
Gummow, Gladys — Burley, Idaho
Guymon, LaVonna — Parowan, Utah

Hale, Gerald A. — Eager, Arizona
Hales, La Ree — Provo, Utah
Hall, Barbara L. — Monroe, Utah
Hall, Gayle — Riverside, California
Hall, Jean — Portage, Utah

Hall, Norma Jean — Provo, Utah
Hancock, Jay J. — Provo, Utah
Hancock, Larry — Pocatello, Idaho
Hansen, Arlen R. — Provo, Utah
Hansen, Evan W. — Monroe, Utah

Hansen, Gene — Whittier, California
Hanson, Gene — Provo, Utah
Hansen, Gwendolyn — Monroe, Utah
Hanson, Jackie — Seattle, Washington
Hanson, June Howard — Provo, Utah

Hansen, LaRae — Preston, Idaho
Hansen, Lynn — Clearfield, Utah
Hansen, Marjene L. — Rock Springs, Wyoming
Hardwick, Barbara — Salinas, California
Harding, Beth — Provo, Utah

-1953-

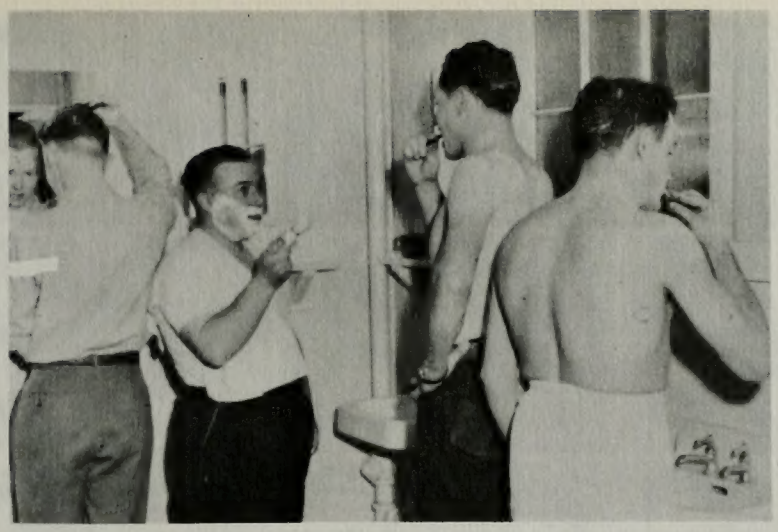

8:00 p.m.—What the well-dressed men are wearing this season.

Hardy, William M.
Springdale, Utah

Hardy, Richard
Las Vegas, Nevada

Harmsen, Connie
La Jara, Colorado

Harris, Martine
Idaho Falls, Idaho

Hickman, Kyrma
Fresno, California

Hatch, Emma Gean
Panguitch, Utah

Haycock, Ila Jean
Burley, Idaho

Hawkes, Reed
Preston, Idaho

Hayes, Betty
Wilmington, Deleware

Hawkins, Eugene
American Fork, Utah

Hatch, Adelia
Salt Lake City, Utah

Hedquist, Jerrold
Provo, Utah

Heninger, Richard
Raymond, Alta, Canada

Henrie, Irven, Jr.
Gunnison, Utah

Hernansen, J. Clark
Elsinore, Utah

Harker, Eldon
Lewisville, Idaho

Harmon, Jean
Salt Lake City, Utah

Harper, Max D.
Pleasant Grove, Utah

Harris, Ray
Eagle, Idaho

Hawkins, Elmer
Ramahi, New Mexico

Hayes, Vivian
Taber, Alberta, Canada

Haynie, Richard
Alamosa, Colorado

Heap, Dan
St. Johns, Arizona

Heber, Joyce
Magna, Utah

Hendrix, Elaine
Lund, Nevada

Hennis, Margaret
Nampa, Idaho

Hett, Paul M.
Ruth, Nevada

Higbee, Evelyn
Orem, Utah

Holmes, Alice
Raymond, Alberta, Can.

Hunt, Russel F.
Beryl, Utah

Hulme, Ronald A.
Hagerman, Idaho

Hebertson, JoAnn
Provo, Utah

Huish, Dick
Berkeley, California

Huxford, Gary
Portland, Oregon

Hyer, Mary Jo
Garden Grove, Calif.

Hilton, John
Oakland, California

Homer, Janie
San Bernardino, Calif.

Hyde, Marj
Salt Lake City, Utah

Hunt, Wally
Beverly Hills, California

Hoyt, Anna Julia
Nephi, Utah

Howard, Kenneth M.
Orem, Utah

Hullinger, Lorraine
Roosevelt, Utah

Hunt, Elwood, C.
Lehi, Utah

Hickenlooper, Monte
San Francisco, Calif.

Hodgkinson, Kenneth
Orem, Utah

Hogenson, Lucille
Stirling, Alberta, Can.

Hulihan, Lois
Los Angeles, California

Hiatt, William S.
Mt. Airy, N. Carolina

Holladay, Fred H.
Santaquin, Utah

Hurst, LeRoy I.
Payson, Utah

Ige, John
Honolulu, Hawaii

Hinckley, Janice
Long Beach, California

Hopkin, Marian
Woodruff, Utah

Humphreys, Phillip K.
Oakland, California

Huffmn, Howard A.
Eugene, Oregon

Hobbs, Charles R.
Preston, Idaho

Hitchcock, Ralph
Buhl, Idaho

Hutchinson, Margaret
Buhl, Idaho

Ingram, Patricia
Cazenovia, New York

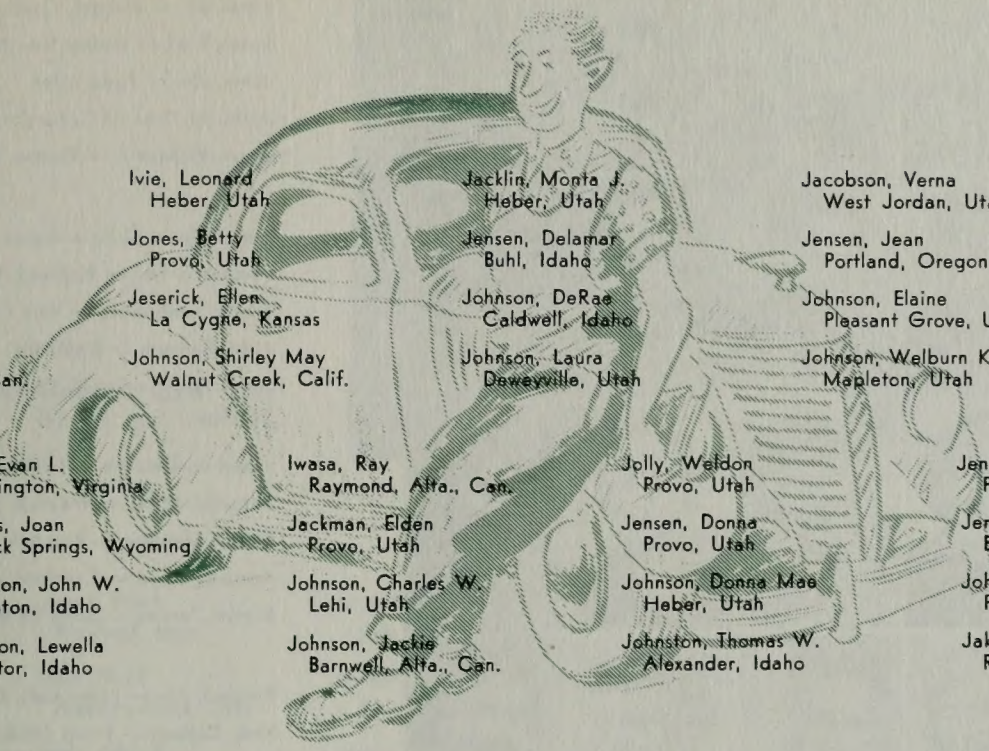

Ipsen, Florence
Malad, Idaho

Iwasaki, Stanley
Honolulu, Hawaii

Jensen, Ruth Ann
Mapleton, Utah

Johansen, Frank
Lethbridge, Alta., Can.

Ivie, Leonard
Heber, Utah

Jones, Betty
Provo, Utah

Jeserick, Ellen
La Cygne, Kansas

Johnson, Shirley May
Walnut Creek, Calif.

Jacklin, Monta J.
Heber, Utah

Jensen, Delamar
Buhl, Idaho

Johnson, DeRae
Caldwell, Idaho

Johnson, Laura
Daweyville, Utah

Jacobson, Verna
West Jordan, Utah

Jensen, Jean
Portland, Oregon

Johnson, Elaine
Pleasant Grove, Utah

Johnson, Welburn K.
Mapleton, Utah

Ivie, Evan L.
Arlington, Virginia

James, Joan
Rock Springs, Wyoming

Jeppson, John W.
Ashton, Idaho

Johnson, Lewella
Victor, Idaho

Iwasa, Ray
Raymond, Alta., Can.

Jackman, Elden
Provo, Utah

Johnson, Charles W.
Lehi, Utah

Johnson, Jackie
Barnwell, Alta., Can.

Jolly, Weldon
Provo, Utah

Jensen, Donna
Provo, Utah

Johnson, Donna Mae
Heber, Utah

Johnston, Thomas W.
Alexander, Idaho

Jennings, Joyce
Phoenix, Arizona

Jensen, Marilyn
Burley, Idaho

Johnson, Douglas Warren
Pocatello, Idaho

Jakle, Jo Anne
Redlands, California

Jones, Bill — Burbank, California
Jones, Fred — Virden, New Mexico
Jones, Jim — Provo, Utah
Jones, M. Glen — Cedar City, Utah
Jones, Richard F. — Ogden, Utah

Judd, Vila — Colonia Juarez, Mexico
Jorgensen, Hal — Richland, Washington
Juarez, Ferdinando — Vera Cruz, Mexico
Judd, Kenneth — Hoytsville, Utah
Jones, Ruby — Lovell, Wyoming

Jueschke, Eleonore — Glendale, California
Kapuniai, Micei — Waimea, Kauai, Hawaii
Kelsey, Marcene — Pocatello, Idaho
Kemper, Leona — Cranford, Alberta, Canada
Kienke, Joanne — Santa Barbara, California

Kindred, Joy — Idaho Falls, Idaho
King, Colleen — Provo, Utah
King, Elton A. — Moore, Idaho
Kitzberger, Bonnee — Oakland, California
Knight, Colleen — Provo, Utah

Knowlton, Ted — Lethbridge, Alberta, Canada
Knudsen, Margaret — Orem, Utah
Kobayashi, June — Honolulu, Hawaii
Konvicka, William N. — Fayetteville, New York
Kramer, Delbert — Spanish Fork, Utah

Kullick, Ed — New York City, New York
Lake, Boyd — Inglewood, California
Lake, David — Downey, Idaho
Lambert, Richard G. — San Francisco, California
Lake, John H. — Inglewood, California

Lance, Elwin — Grass Valley, California
Laney, Lois — Ontario, Oregon
Lang, Donna — Duchesne, Utah
Lange, Fred — La Canada, California
Lambson, Glen — Provo, Utah

-1953-

9:00 p.m.—Campus Dorm Lobby on any weekend.

Langlois, Mary
Decatur, Illinois

Lay, Leland
Provo, Utah

Lee, Zane F.
Chilco, Idaho

Larsen, Reed
Richfield, Utah

Leah, Lloyd
American Fork, Utah

Lewis, John E.
Provo, Utah

Larsen, Shirley
Salt Lake City, Utah

Leavitt, Margaret Anne
Seattle, Washington

Libby, Ellen
Emmett, Idaho

Lauper, Georgia
San Francisco, California

Laws, Duane
Provo, Utah

Lindsay, Ellen
Dingle, Idaho

Leavitt, Ray H.
Las Vegas, Nevada

Lee, James I.
Panaca, Nevada

Lillywhite, Viola
Taylor, Arizona

Larsen, Kenneth G.
Spanish Fork, Utah

Lay, Beverly
Richfield, Utah

Lewis, Arlene
Overton, Nevada

Larson, Sandra
Moses Lake, Washington

Leavitt, Elaine
Homedale, Idaho

Lewis, Laurence G.
Provo, Utah

Latimer, Kathy
Nephi, Utah

Le Baron, Theron
Barnwell, Alta., Canada

Lo, Naomi P.
Lanikai, Hawaii

Lawlor, Enid M.
Grande Prairie, Alta, C.

Lee, Harold W.
Provo, Utah

Livingston, Jack
La Canada, California

Lowry, Marlene
Arimo, Idaho

MacKinga, Dorae
Riverside, California

Manning, Katherine
Boulder City, Nevada

Masterson, Perry
Panguitch, Utah

Luke, M. Richard
Provo, Utah

Manning, Audrey
Idaho Falls, Idaho

Marcil, Cherie
San Bernardino, Calif.

Mattice, Lou Rita
Portland, Oregon

Long, Vee
Las Vegas, Nevada

Madsen, Ronald
Provo, Utah

Marler, Don
Idaho Falls, Idaho

Matthews, Keith B.
Midvale, Utah

Lyons, Eugene
Boise, Idaho

Mahana, Bill
Provo, Utah

Marler, Ben C.
Salt Lake City, Utah

Maxfield, Joyce
Provo, Utah

Lubeck, Vauna
Salt Lake City, Utah

Madsen, Bonnie
Salt Lake City, Utah

Marble, Delora
Tremonton, Utah

Matheson, Betty Y.
Chicago, Illinois

Loomis, Norma
Hayward, California

Madsen, Marie
Provo, Utah

Marchant, Jennie
Kamas, Utah

Maughan, LaVoyle
Weston, Idaho

Lyman, Linda
Blanding, Utah

Magnusson, George
South Gate, California

Markham, Dix
Provo, Utah

Maughan, Wynette
Tallahassee, Florida

MacCabe, John S.
San Carlos, California

Madsen, Lowell
Provo, Utah

Masters, Gaylen
Seattle, Washington

Maxfield, Janyce
Provo, Utah

May, Ruth Ellen
Baker, Oregon

McKendrick, Dorothy
Los Angeles, California

Meeks, Arden
Murray, Utah

Miller, Dick
Arlington, Virginia

McBride, Mary
Fillmore, Utah

McCormick, Don
Union, Utah

Mellor, Hilda LaPriel
Fayette, Utah

Metcalf, Norma
Gunnison, Utah

McAllister, Arnold
St. George, Utah

McLaren, Joanne
Provo, Utah

Merrill, Evan W.
Paul, Idaho

Michie, Amber
Tabiona, Utah

McCarthy, Ronald M.
Sheridan, Wyoming

McMaster, Nancy Ann
Magna, Utah

Merrell, Nelda Jean
Provo, Utah

Miller, Marilyn
Monterey Park, Calif.

Maycock, Jean
Orem, Utah

McKinley, Marlene
San Gabriel, California

Meldrum, Luan
Spanish Fork, Utah

Metcalf, Barbara
Gunnison, Utah

McConnel, William W.
New York City, N. Y.

McKell, Sterling
Spanish Fork, Utah

Merrill, Burdell
Provo, Utah

Michaelson, Eva
Afton, Wyoming

Maxwell, Afton
Peoa, Utah

McLean, Veon
Vernal, Utah

Mendenhall, Janice
Springville, Utah

Mienger, Bertha
Santa Rosa, California

McCarty, Nancy
Aurora, Illinois

Measom, James L.
Spanish Fork, Utah

Messervy, Harold
Kelso, Washington

Miller, Michael
Huntington Park, Calif.

Monson, Nadine — American Fork, Utah
Milner, Frank — Spanish Fork, Utah
Money, Fred — Spanish Fork, Utah
Money, Edward — Spanish Fork, Utah
Miller, Vernon J. — Las Vegas, Nevada

Montgomery, Richard — Heber, Utah
Montgomery, Vern — North Ogden, Utah
Moore, Leonard — Provo, Utah
Morrow, Bob — Krebs, Oklahoma
Mortensen, Dave — Provo, Utah

Mortensen, Dean — LaJara, Colorado
Moyes, Arleen — Murtaugh, Idaho
Mortimer, George A. — Montclair, New Jersey
Mower, LaVee — Provo, Utah
Muhlstein, Don — Provo, Utah

Nelson, Mark A. — Spanish Fork, Utah
Nelson, Richard — Provo, Utah
Nibley, Howard W. — Midvale, Utah
Newton, Chalres — Provo, Utah
Murdock, Benny — Whiterock, Utah

Naylor, Lois — Grantsville, Utah
Murphy, Don R. — Long Beach, California
Murray, Geraldine — Springville, Utah
Nelson, Tenna — Meridian, Idaho
Myers, Violate — Boise, Idaho

Nichols, Jeff W., Jr. — New Orleans, Louisiana
Nielsen, Melvin R. — Vallejo, California
Nielson, Ray — Roosevelt, Utah
Nielson, Marlene — Spanish Fork, Utah
Nieminen, Mary — Denver, Colorado

Nilsen, Richard E. — Alhambra, California
Nock, Jean — Cascade, Idaho
O'Brien, Donald — Salt Lake City, Utah
Nixon, Jim W. — Provo, Utah
Ockerman, Bonnie — Payson, Utah

-1953-

9:30 p.m.—Sam, Elaine, and his fabulous "Black Beauty."

Olpin, Virginia
Salt Lake City, Utah

Olson, Ruth
Manila, Utah

Ottley, Renae
Carlin, Nevada

Oxborrow, Robert
Lund, Nevada

Olpin, Guy
Heber, Utah

Palmer, Jonathan
Alton, Utah

Parkinson, Donna Marie
Benjamin, Utah

Parker, Faye C.
Norfolk, Virginia

Patten, Glen
Spanish Fork, Utah

Parker, Bonnie
Joseph, Utah

Pearson, Dean
Preston, Idaho

Peterson, Dallas O.
Oakley, Idaho

Perkins, Erline
Blanding, Utah

Peterson, Howard
Provo, Utah

Petersen, Dave
Mesa, Arizona

Orrock, Beverly E.
Joseph, Utah

Orrock, Scott
Richfield, Utah

Owens, Jeanie
Safford, Arizona

Page, Ernest
Provo, Utah

Paxman, Gary
Pocatello, Idaho

Parker, Edmund
Honolulu, Hawaii

Passey, Afton
Randolph, Utah

Patterson, Frank A.
Bethesda, Maryland

Peay, Jack D.
San Diego, California

Peck, Kenneth
Shelley, Idaho

Petersen, Cumorah L.
Provo, Utah

Peterson, Glenn C.
Mesa, Arizona

Peterson, Jack
Lyman, Wyoming

Pinegar, W. Lynn
Spanish Fork, Utah

Rasband, Ann
Heber, Utah

Reinsch, Cecil
Whittier, Califorina

Peterson, Kay
Lethbridge, Alta., Can.

Porter, Aldin
Idaho Falls, Idaho

Ream, Susan
Hayward, California

Reynolds, Thelma
Mt. Pleasant, Utah

Pettit, Dorothy
Pasadena, California

Porter, Owen R.
Escalante, Utah

Reed, Frances
Denver, Colorado

Richards, Joan L.
Bloomfield Hill, Mich.

Peterson, Louise
Vernal, Utah

Price, Mildred
Tuscon, Arizona

Rees, Betty Lou
Richfield, Utah

Richardson, Clarelle
Safford, Arizona

Petersen, Janet
Salina, Utah

Pollock, James L.
Nampa, Idaho

Raynard, Eunice
Fresno, California

Rencher, Frank
Eager, Arizona

Peterson, Lillie Belle
Mesa, Arizona

Porter, Maurice
Glasgow, Montana

Rees, Roma Dee
Richfield, Utah

Ririe, Loretta
Lander, Wyoming

Peterson, Keith L.
Lehi, Utah

Pratt, Calvin D.
Salt Lake City, Utah

Redd, Enid
Blanding, Utah

Richards, Sheila
Farmington, Utah

Petty, Vera Jean
Pocatello, Idaho

Pulsipher, Joseph
Beaver, Utah

Reid, Dorothy
Provo, Utah

Robbins, Burtis
Salt Lake City, Utah

Rogers, Garth
Provo, Utah

Roylance, Paul
Provo, Utah

Schenk, Mary Lou
Nyssa, Oregon

Shepherd, Douglas
Mesa, Arizona

Rodeback, Shirley N.
Vernal, Utah

Rollins, Phil
Lyman, Wyoming

Russon, Lisle
Lehi, Utah

Shumway, Dale
Provo, Utah

Robison, Parker P., Jr.
Salt Lake City, Utah

Rowberry, Richard Lee
Idaho Falls, Idaho

Sant, Roger
Los Angeles, California

Sekaquaptewa, Emory, Jr.
Oraibi, Arizona

Robinson, Dawn
Magrath, Alta., Can.

Rowley, Merlin
Provo, Utah

Rurr, Darleen
Hosford, Florida

Schwantes, Beth
Douglas, Arizona

Robinson, Betsy
American Fork, Utah

Rollins, Glenys
Lyman, Wyomnig

Sargeant, Donna
Newport, Oregon

Sederholm, Carl
Brigham City, Utah

Robinson, Joyce
Great Falls, Montana

Ross, Carl R.
Brigham City, Utah

Salter, Joline
South River, New Jersey

Sharp, Louise
Salt Lake City, Utah

Robison, Ruton
Idaho Falls, Idaho

Rowe, Lucille
Manti, Utah

Rushton, Darrel
Ruth, Nevada

Sellers, Lois
Rock Springs, Wyoming

Robertson, Don
Spanish Fork, Utah

Rogers, Susan
Eugene, Oregon

Schenk, Viola M.
Wenatchep, Washington

Schultz, Ronald W.
Buffalo, New York

Shurtleff, Jeanine — Cheyenne, Wyoming
Siebach, Miriam Lina — Gloversville, New York
Shurtliff, Dorothy — Overton, Nevada
Sturtliff, Edward R. — Ogden, Utah
Simmons, Leland — Allison Park, Pennsylvania

Simmons, Ralph M. — Cowley, Wyoming
Simpson, Clarice — Thayne, Wyoming
Sipherd, Bob — Seattle, Washington
Smith, David E. — Pleasant Grove, Utah
Smith, Donna — Idaho Falls, Idaho

Smith, J. Robert — Provo, Utah
Smith, Karma — Cardston, Alberta, Canada
Smith, Karl — Springville, Utah
Smith, John D. — Sandy, Utah
Smith, Melva Fawn — Central, Arizona

Smith, Ilene — Ogden, Utah
Smithson, Anna Vee — Phoenix, Arizona
Soderquist, Alma Gene — Idaho Falls, Idaho
Snyder, Iona May — Myton, Utah
Soderquist, Lorna — Vernal, Utah

Sorenson, William — Las Vegas, Nevada
Sohm, Rozelle E. — Burley, Idaho
Sommerlade, Joyce — Portland, Oregon
Sonnette, Judy — Provo, Utah
Sorensen, Stanford — Driggs, Idaho

Speedy, Thomas W. — Twin Falls, Idaho
Spencer, JoAnn — Provo, Utah
Starley, Merlyn — Provo, Utah
Spencer, Robert W. — Fillmore, Utah
Stapley, Donna Rae — Orem, Utah

Starling, Myrtle — Jacksonville, Florida
Stayner, Genevieve — Malad, Idaho
Steadman, Marian — Midvale, Utah
Steimle, Bill — Altadena, California
Stewart, Neda — Teton, Idaho

-1953-

10:00 p.m.—A dillar, a dollar, a ten o'clock scholar?

Stoddard, Joan
Auburn, California

Statford, Lee
Lomita, California

Stratton, Emma
Orem, Utah

Stubbs, Clifton D.
Boulder City, Nevada

Summers, Jean
Monticello, Utah

Tannyhill, Richard
Los Angeles, California

Swan, Helen
Orem, Utah

Tanner, Lyle
Greenacres, Wyoming

Tanner, John W.
Lomita, California

Taylor, Dee R.
Provo, Utah

Taylor, Gerald F.
Salem, Utah

Taylor, Janice
Provo, Utah

Taylor, Marilyn
Garland, Utah

Taylor, Ralphena
Payson, Utah

Terry, Naomie
Baker, Nevada

Summerhays, Sally
Salt Lake City, Utah

Stott, Sharral L.
Milford, Utah

Stringham, Joanne
Walla Walla, Wash.

Stocks, Florence
Long Beach, California

Sunderland, Doris
Ellenburg Depot, N. Y.

Swenson, Don
Salt Lake City, Utah

Takasaki, Fred Y.
Honolulu, Hawaii

Sumison, James C.
Springville, Utah

Taylor, Henry
Provo, Utah

Taylor, Leila
Magrath, Alta., Canada

Taylor, Phil
Provo, Utah

Terry, Dawn
Provo, Utah

Telford, Maxine
Idaho Falls, Idaho

Tidwell, Marilyn
McGill, Nevada

Todd, Lorin R.
Susanville, California

Twitchell, Jerry
Lyman, Wyoming

Teuscher, Norinne
Montpelier, Idaho

Thomas, Ronald K.
Pocatello, Idaho

Tolman, La Dawn
Twin Falls, Idaho

Turner, Shirley Lou
Santa Ana, California

Thacker, Harry
Castlegate, Utah

Thompson, Barbara
Downey, Idaho

Trotter, Paul A.
Provo, Utah

Turner, Bonnie Jean
Hillsboro, Oregon

Thain, Phyllis
Los Angeles, California

Timm, Dorothy June
Callao, Utah

Tueller, Charlene
Geneva, Idaho

Tyler, Kent B.
Fort Thomas, Arizona

Terry, Golden
Spring City, Utah

Thomson, Delene
Idaho Falls, Idaho

Tooke, Bill
Salt Lake City, Utah

Tyau, Elmer
Honolulu, Hawaii

Tew, Fred
Springville, Utah

Thomas, Pat
San Bernardino, Calif.

Tolbert, Wilbur
Fayetteville, Penna.

Tuttle, Gene
Provo, Utah

Thackeray, Renee
Croydon, Utah

Thomas, Helen Faye
Golden, Colorado

Tucker, Chuck
Fresno, California

Turner, Diana
Farmington, Utah

Thomas, Grant
Arlington, Virginia

Tobler, Sharlene
Nampa, Idaho

Turley, Donna Lee
Mesa, Arizona

Udall, Idella
Phoenix, Arizona

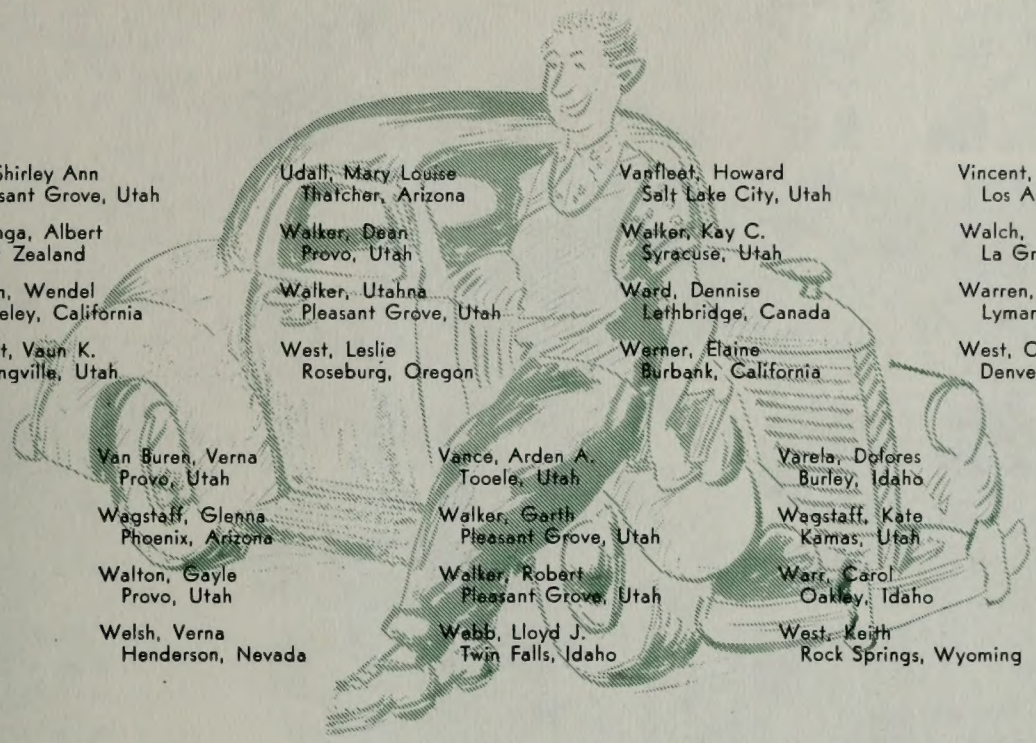

Urie, Shirley Ann
Pleasant Grove, Utah

Whaanga, Albert
New Zealand

Walton, Wendel
Berkeley, California

Weight, Vaun K.
Springville, Utah

Udall, Mary Louise
Thatcher, Arizona

Walker, Dean
Provo, Utah

Walker, Utahna
Pleasant Grove, Utah

West, Leslie
Roseburg, Oregon

Vanfleet, Howard
Salt Lake City, Utah

Walker, Kay C.
Syracuse, Utah

Ward, Dennise
Lethbridge, Canada

Werner, Elaine
Burbank, California

Vincent, Roy
Los Angeles, California

Walch, Frank
La Grande, Oregon

Warren, Bruce W.
Lyman, Wyoming

West, Owen
Denver, Colorado

Van Buren, Verna
Provo, Utah

Wagstaff, Glenna
Phoenix, Arizona

Walton, Gayle
Provo, Utah

Welsh, Verna
Henderson, Nevada

Vance, Arden A.
Tooele, Utah

Walker, Garth
Pleasant Grove, Utah

Walker, Robert
Pleasant Grove, Utah

Webb, Lloyd J.
Twin Falls, Idaho

Varela, Dolores
Burley, Idaho

Wagstaff, Kate
Kamas, Utah

Warr, Carol
Oakley, Idaho

West, Keith
Rock Springs, Wyoming

Wachsmuth, Jean
Berwyn, Illinois

Waddoups, Wilma
Franklin, Idaho

Wasden, Duane
Provo, Utah

Westerberg, Bates
St. Anthony, Idaho

Whittle, Jack — Provo, Utah
Whipple, Willard — El Paso, Texas
Whiteley, Joyce — Oakley, Idaho
White, Dorothy — Ft. Stockton, Texas
Whittle, Charles — Provo, Utah
Whiting, Ann — Provo, Utah

Young, Nolan G. — Ririe, Idaho
Wilcox, Dale — Huntington Park, California
Wilde, Veldon — Carex, Idaho
Wilkins, Arthell — Rupert, Idaho
Whittle, Joan — Preston, Idaho
Winegar, Maxine — Ontario, Oregon

Jenkins, Reed B. — Pendleton, Oregon
Wilkins, Renee — Los Angeles, California
Wilkinson, Alice — Washington, D. C.
Willett, Ralph — Provo, Utah
Wilson, R. Alan — Midway, Utah
Orton, Wayne — Clearfield, Utah

Willardson, Jody — Glendale, California
Williams, Glenn — Kemmerer, Wyoming
Wilson, Betty — Billings, Montana
Williams, Howard H. — Safford, Arizona
Williams, Doremis Sumter — Provo, Utah
Zenger, Jack — Provo, Utah

Wilson, Ervin M. — Pacheco, Mexico
Wilson, Grant — Ranier, Oregon
Wilson, Wayne — Los Angeles, California
Wimber, Leon — Springville, Utah
Wing, Lela — Raymond, Alberta, Canada
Nielson, John Boyd — Salt Lake City, Utah

Wright, Beverly — Chula Vista, California
Wood, Willis E. — Spanish Fork, Utah
Worsley, Linda — Pasadena, California
Wroblick, Sandy — Coalinga, California
Wood, Wanda — Coeur d'Alene, Idaho
Wright, Carol Jean — Ogden, Utah

Yancey, Harold C. — Idaho Falls, Idaho
Wright, William Lloyd — American Fork, Ut.
Wrigha, Karma — San Francisco, California
Wright, E. Wayne — San Francisco, Calif.
Evans, Lois — East Midvale, Utah
Ostler, Myrtice — Tooele, Utah
Farnsworth, Sharon — Ely, Nevada

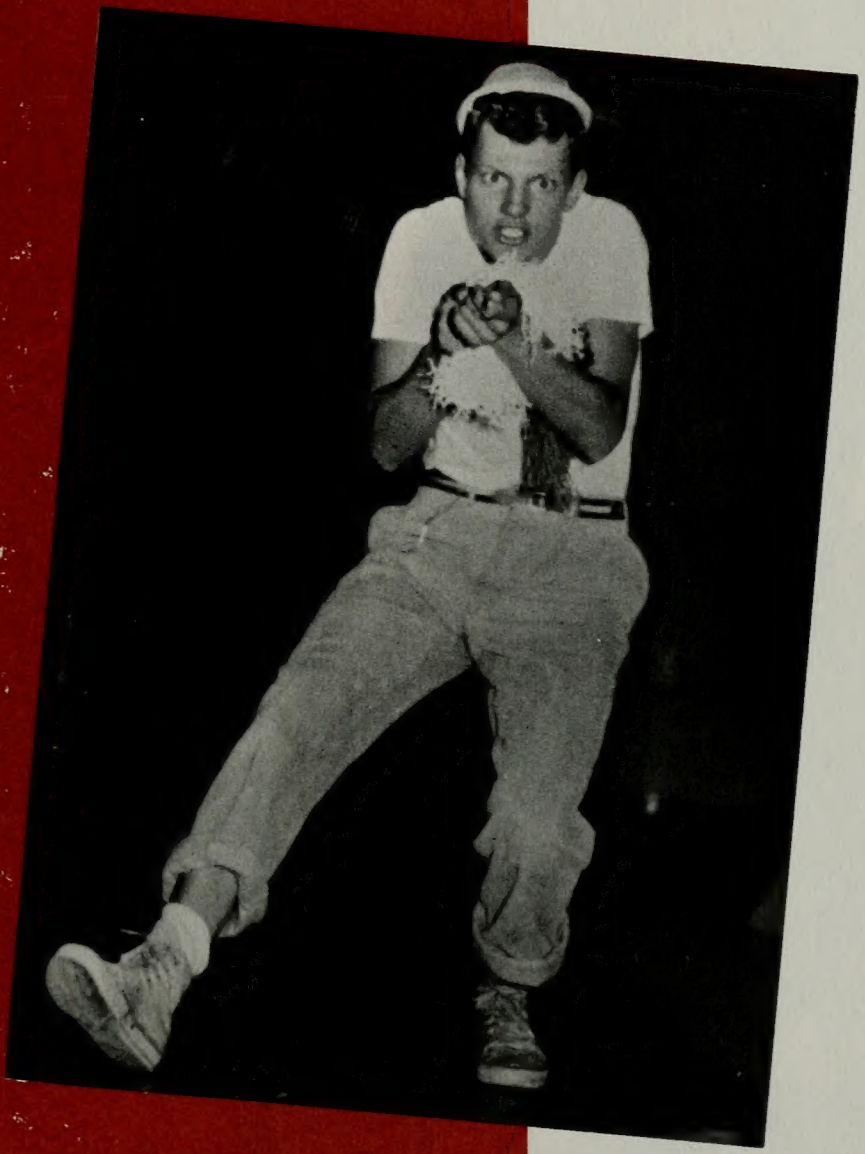

FRESHMEN

Class of '54

Sandy Walker
President

Wes Johnson
Vice-President

Betty Dain
Secretary

Freshman Class Representatives to the Legislature: Bob Quaney and John McKnight.

SHARON SCHADE—Slick chick from Los Angeles chosen Banyan Queen attendant by John Robert Powers, and who abounded in both male and female admirers.

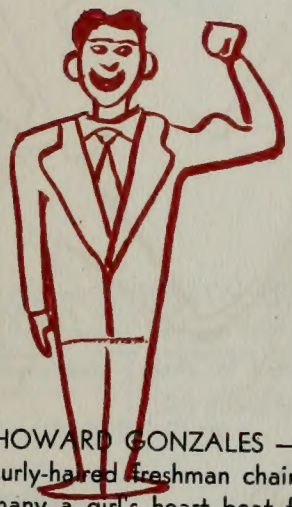

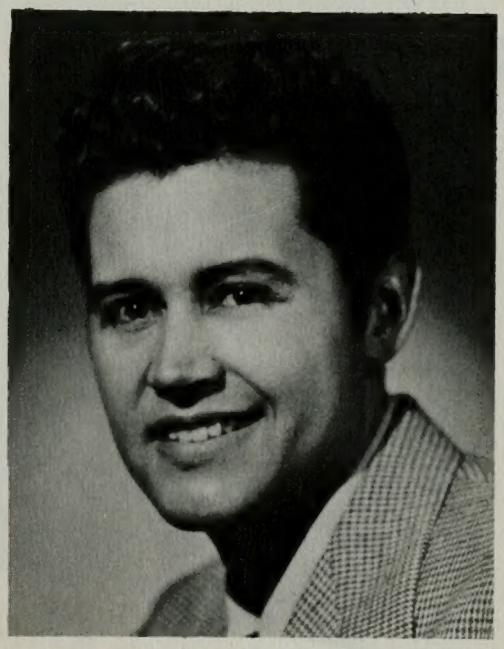

HOWARD GONZALES — Good-looking, curly-haired freshman chairman who made many a girl's heart beat faster. A quiet, but always friendly fellow who pledged Viking.

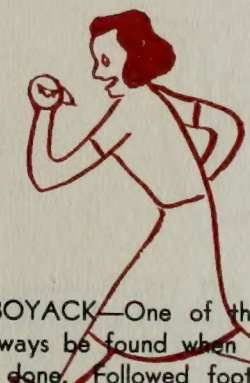

BEVERLY BOYACK—One of those girls who can always be found when there's a job to be done. Followed footsteps of sister La Myrl as active Nautilus and A.W.S. worker.

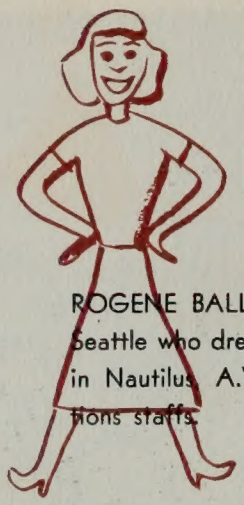

ROGENE BALL—A bundle of class from Seattle who drew attention for her activity in Nautilus, A.W.S., and on the publications staffs.

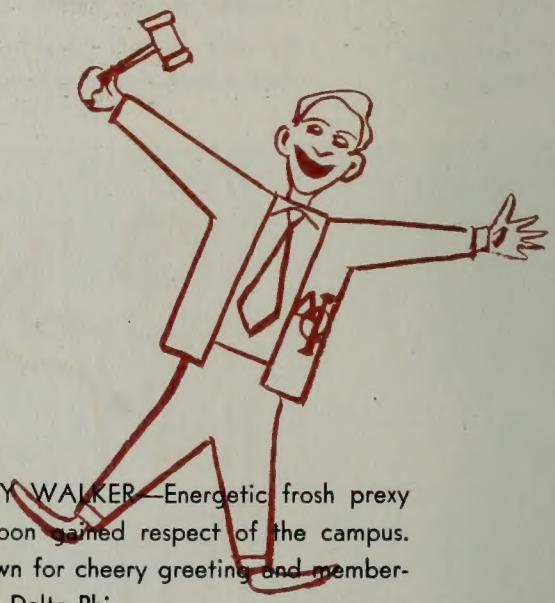

SANDY WALKER—Energetic frosh prexy who soon gained respect of the campus. Is known for cheery greeting and membership in Delta Phi.

PAT HALES—Freshman song leader acknowleged as adaptable, likeable, and proficient in doing many things well. A sparkplug who worked hard for Cougarettes, Val Norn, and the Honor Council.

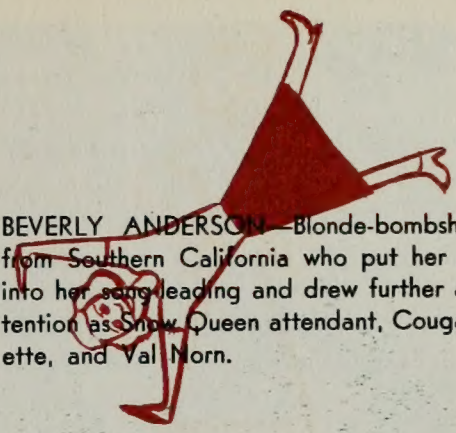

BEVERLY ANDERSON—Blonde-bombshell from Southern California who put her all into her song leading and drew further attention as Snow Queen attendant, Cougarette, and Val Norn.

JOANNA HOBBS — Freshman standout combining both sweetness and intelligence who served as N.L.U. pledge president and as a Cougarette officer.

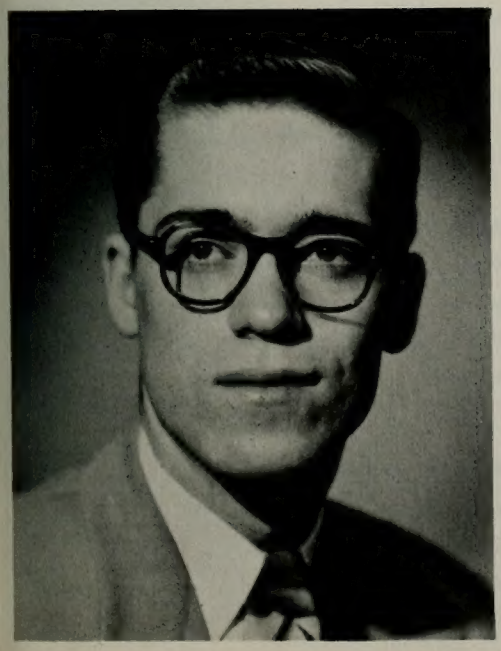

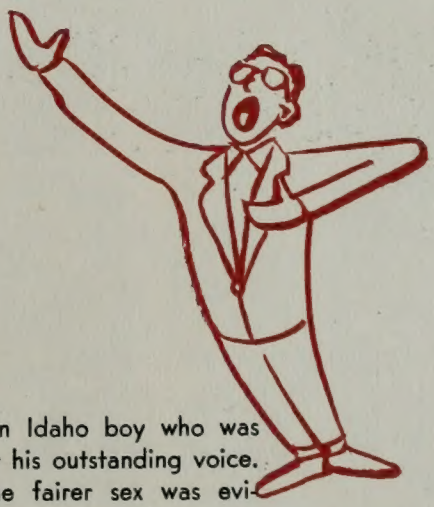

VIRGIL CAMP—An Idaho boy who was soon recognized for his outstanding voice. His charm with the fairer sex was evidenced by his selection as one of the most preferred men.

Allred, Carma — Afton, Wyoming
Alvey, Merle — Sandy, Utah
Anderson, Beverly — LaCanada, California
Anderson, Carol — Kemmerer, Wyoming

Arafiles, Mildred — Honolulu, Oahu, Hawaii
Armbuster, Byrdie — Arlington, Virginia
Ash, Carmen — Whittier, California
Ash, Donald B. — Lehi, Utah

Baker, Merlin O. — Orem, Utah
Bagwell, Radeen — Manassa, Colorado
Baker, Dawn — Monroe, Utah
Bagley, McKay — Koosharem, Utah

Aaron, Betty — Evanston, Wyoming
Adamson, Wayne — American Fork, Utah
Adamson, Kathleen — Heber, Utah
Adams, Don — Orem, Utah
Ahlstrom, Sherrie — Provo, Utah

Ah Nin, Myrna — Quimea, Kauai, Hawaii
Akija, Alice Moha — Kekaha, Kauai, Hawaii
Allen, Denzel C., Jr. — Berkeley, California
Allen, Joe — Oakland, California
Allen, Lael — Richmond, Utah

Allen, Marjorie — Tooele, Utah
Allen, Marlene Bee — Vale, Oregon
Allen, Merle — Prescott, Arizona
Allen, Shirley Rae — Raymond, Alta., Can.
Alder, Edgar A. — Salt Lake City, Utah

Alger, Arlene — Sheridan, Wyoming
Allemann, Betty Jean — Springville, Utah
Allred, Blake — Spring City, Utah
Allred, Helen — Nephi, Utah
Allred, LaVoy — Provo, Utah

Anderson, Charles W.
Grantsville, Utah

Anderson, Jeanne
Yuma, Arizona

Anderson, Maisel
Green River, Wyoming

Anderson, Rolaine
Koosharem, Utah

Austin, John M.
Afton, Wyoming

Aslett, Gailya
Downey, Idaho

Bagley, Carolyn
Koosharem, Utah

Bagley, Leola
Greenwich, Utah

Baker, Ruth Marlene
Phoenix, Arizona

Bartels, Dorothy
Columbus, Nebraska

Battad, Marvel
Kapaa, Kauai, Hawaii

Baum, Douglas
Magna, Utah

Anderson, Pat
Pleasant Grove, Utah

Anderson, Loa
Rupert, Idaho

Anderson, George L.
Springville, Utah

Appah, Thomas
Duchesne, Utah

Athay, Lois
Paris, Idaho

Austin, Dorothy
Provo, Utah

Bagley, Iriving A.
Huntington Park, Calif.

Badger, Marilyn
Holden, Utah

Baum, Frank
Union, Oregon

Bartlett, Clyde R.
Tridell, Utah

Batty, Wayne D.
Vernal, Utah

Balls, Gerald
Soda Springs, Idaho

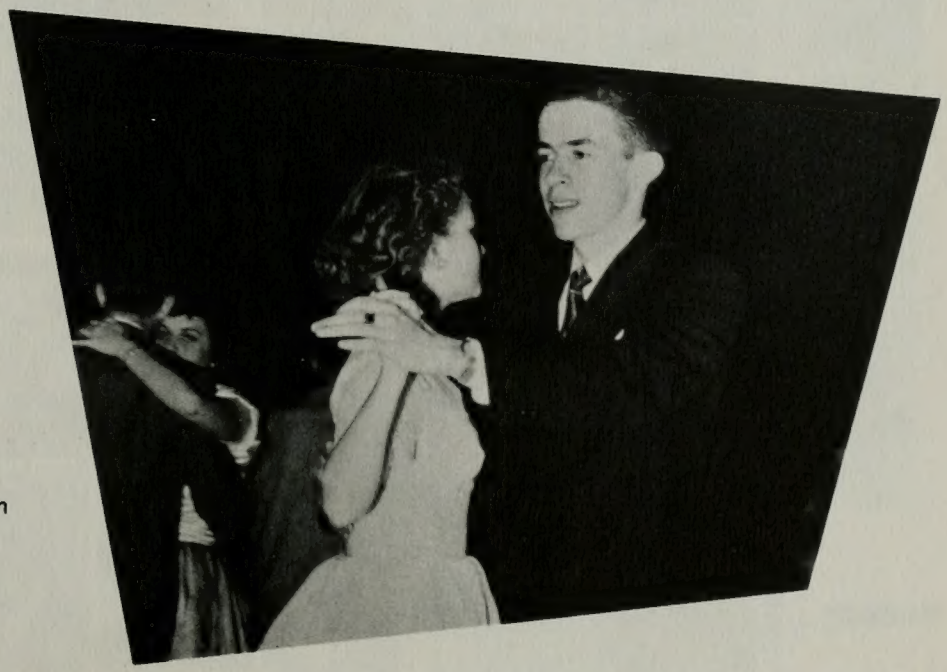

10:30 p.m.—We've just begun to fight.

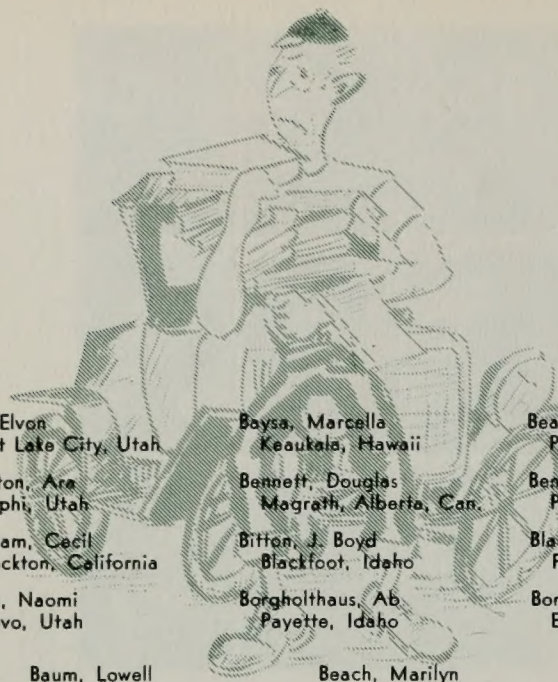

Frosh

Bay, Elvon
Salt Lake City, Utah

Baysa, Marcella
Keaukala, Hawaii

Bean, J. Evan
Provo, Utah

Bean, Gaylon
Idaho Falls, Idaho

Beck, Paul A.
Centerfield, Utah

Belliston, Ara
Nephi, Utah

Bennett, Douglas
Magrath, Alberta, Can.

Benson, Maurine
Pomona, California

Bertoncelj, Ronald
Point of Rocks, Wyoming

Biauer, Bonnie
Burley, Idaho

Bingham, Cecil
Stockton, California

Bitton, J. Boyd
Blackfoot, Idaho

Blamires, Bob
Franklin, Idaho

Blatter, Lynn
Idaho Falls, Idaho

Bloomquist, Milton R.
Duchesne, Utah

Boren, Naomi
Provo, Utah

Borgholthaus, Ab
Payette, Idaho

Borup, Rex
Emmett, Idaho

Bowen, Marlo
Murray, Utah

Boyle, Dorene P.
Long Beach, California

Baum, Lowell
Provo, Utah

Beach, Marilyn
Ferron, Utah

Beck, Dorthene
State College, Pa.

Beatty, Kenneth
Hurricane, Utah

Beazer, Bill
Provo, Utah

Bengerter, Melvin
Bountiful, Utah

Bennion, Robert
Vernon, Utah

Berrett, Kathryn
Menan, Idaho

Besendorfer, Walburga
Heber, Utah

Bingham, Bill
Hawthorne, California

Birdwell, Joy
Coalinga, California

Black, Naida
Tooele, Utah

Blair. Evan Max
Salt Lake City, Utah

Blaylock, Walter L.
Twin Falls, Idaho

Bleak, William
Murrietta, California

Bond, Geraldine
Ramah, New Mexico

Bowen, Lou Jeanne
American Fork, Utah

Bosworth, Barbara
McMechan, W. Va.

Bowman, George V.
McCammon, Idaho

Boyack, Beverly
Seattle, Washington

Bramall, Marie — Springville, Utah
Bradshaw, Jerry — Arcadia, California
Brake, Lorine — Alameda, California
Brandley, Pat — Alberta, Canada

Brandley, Ireta — Stirling, Alberta, Canada
Bratt, Ross — Spray, Oregon
Bredee, M. Yvonne — Los Angeles, California
Bright, Janet — Rigby, Idaho

Brookbush, Valene — Sterling, Idaho
Brockbank, Joyce — Provo, Utah
Brooks, Vivian — Eugene, Oregon
Brotherson, Edith — Mt. Pleasant, Utah

Brown, Elna E. — Ovid, Idaho
Brown, Kent L. — Salem, Oregon
Brown, Kathleen — Phoenix, Arizona
Brown, Pat — Boulder City, Nevada

Brown, Ralph — Boise, Idaho
Brown, Velda — Chandler, Arizona
Brunt, Annette — Idaho Falls, Idaho
Brown, Roy — Boise, Idaho

Brussa, Nick — Los Angeles, California
Brush, Barbara — Palo Alto, California
Buhler, Donna — Heber, Utah
Bullock, June — Provo, Utah

-1954-

Call, Reed — Malad, Idaho
Call, MyrVee — Gallup, New Mexico
Call, Joyce — Roseville, California
Calder, Mary Alice — Vernal, Utah

Christensen, Ralph G. — Detroit, Michigan
Christensen, Rachel — Shelley, Idaho
Christensen, Paul N. — Central, Idaho
Christensen, Paul J. — Las Vegas, Nevada

Case, Deane — Mt. Emmons, Utah
Cawley, Douglas — Savannah, Georgia
Christianson, James — Spanish Fork, Utah
Clark, Loretta — Yuba City, California

Bushman, Francis — Joseph City, Arizona
Burns, Ada Jean — Monrovia, California
Burton, Leah — Afton, Wyoming
Burton, Miriam — Malad, Idaho
Burton, Vera — Salt Lake City, Utah

Carter, Carolyn Ann — Orem, Utah
Carter, John — Salt Lake City, Utah
Bushman, Helen — Snowflake, Arizona
Carter, Carol — Provo, Utah
Carson, Mary Emma — Fairfield, Utah

Cannon, Clara — Salt Lake City, Utah
Carlile, Don F. — Heber, Utah
Carlson, Emily — Chicago, Illinois
Carlson, Martin — Chicago, Illinois
Carrell, Charles — Texarkana, Texas

Clark, Margaret — Novato, California
Campbell, Gene — Colton, Oregon
Cammack, Byron P. — Mc Cammon, Idaho
Camp, Virgil — Pocatello, Idaho
Clay, Gayle C. — Hutchinson, Kansas

Calder, Darlene
Provo, Utah

Christensen, Clair
Springville, Utah

Crowther, Dolores
Provo, Utah

Cahoon, Carol
Fillmore, Utah

Christensen, Darlene
Centerfield, Utah

Crystal, Ralph
American Fork, Utah

Christiansen, Niel
Monroe, Utah

Christensen, Carol
Pleasant Grove, Utah

Crump, Sherman
Sandy, Utah

Christian, Joanne
Pioche, Nevada

Chase, Gwen
Berkeley, California

Crider, Zelma J.
Palmyra, New York

Christensen, Richard
Idaho Falls, Idaho

Christensen, Herbert
Shelley, Idaho

Christofferson, Leo
Lehi, Utah

Carter, Shareine
Provo, Utah

Christensen, Lila
Idaho Falls, Idaho

Cundick, Geralee
Santa Barbara, Calif.

Carver, Dale R.
Boise, Idaho

Choules, Sandra
Preston, Idaho

Cummings, Constance
Heber, Utah

Carter, Marion
Gardner, Massachusettes

Chalmers, Jack
Lethbridge, Canada

Crowley, Pearlyne
Glendale, California

11:00 p.m.—Uh-um-m good.

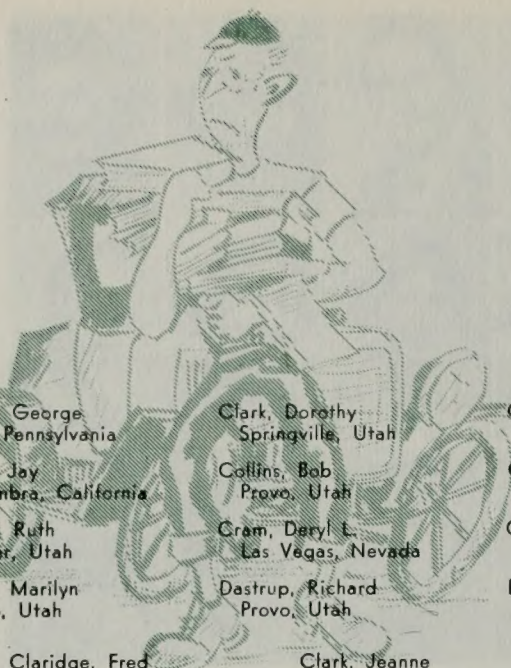

Frosh

Church, George
Erie, Pennsylvania

Clark, Dorothy
Springville, Utah

Conger, Lois
Seattle, Washington

Collett, Ralph
Idaho Falls, Idaho

Coatsworth, Richard R.
Edmonton, Alberta, Can.

Colver, Jay
Alhambra, California

Collins, Bob
Provo, Utah

Comish, Karma Jean
Cove, Utah

Cooley, Kathryn J.
Washington, D. C.

Cordner, Burnell
Orem, Utah

Cowley, Ruth
Heber, Utah

Cram, Daryl L.
Las Vegas, Nevada

Cox, Carolyn S.
Mesa, Arizona

Craven, Geraldine
Boise, Idaho

Dain, Donna
El Monte, California

Daniels, Marilyn
Provo, Utah

Dastrup, Richard
Provo, Utah

Davis, Dan Lee
Las Vegas, Nevada

Davis, Evelyn
Delta, Utah

Davis, Marilyn
Salt Lake City, Utah

Claridge, Fred
Santa Monica, Calif.

Clark, Jeanne
Salt Lake City, Utah

Clegg, Vern
Heber City, Utah

Coates, Zada
Gunnison, Utah

Coleman, Ronald
Monrovia, California

Collett, Carma
Holloman AFB, New M.

Comer, Shirley
Lehi, Utah

Clark, John
Thatcher, Idaho

Cooper, Richard
Lehi, Utah

Crow, Nannette
Monrovia, California

Cottrell, Norma
Fresno, California

Crandall, Wayne
Mesa, Arizona

Cranney, Janice
Afton, Wyoming

Dain, Betty Ann
El Monte, California

Dalby, Pat
Montebello, Californi

Dastrup, Linford
Sigurd, Utah

Davis, Cora Lou
Hoolehua, Molekai, T.H.

Davis, Evangeline
Mesa, Arizona

Davis, JoAnne
Portland, Oregon

Davis, Marilyn
Bicknell, Utah

Davis, Nadine — Provo, Utah
Davis, Reed Kay — Albuquerque, New Mex.
Davis, William C. — China Lake, California
Davis, Shirley — Provo, Utah

Dayton, Barbara — Cokeville, Wyoming
Dean, Jeannine — Provo, Utah
Day, Shirleen — Provo, Utah
Deen, Richard — Salem, Oregon

Denney, Ivan R. — Downey, Idaho
Despain, Arleene — Prescott, Arizona
DeGraw, Barton — Union, Oregon
Despain, Elna — Lovell, Wyoming

Diehl, Paul L. — Springfield, Pa.
Dickson, Trixie — Alpine, Texas
Devey, C. Richard — American Fork, Utah
Dickson, Janet — Enumclaw, Washington

Dike, Roy — Hawthorne, Nevada
Dixon, Ann — North Vancouver, B.C., Canada
Dobson, Noreen — Richmond, Utah
Dixon, Diane — Salt Lake City, Utah

Draper, Remma — Provo, Utah
Drage, Beverly — Cheyenne, Wyoming
Doney, LaDawn — Franklin, Idaho
Doxey, Margaret — Los Angeles, California

-1954-

Evenson, Edwin F. — Venice, California
Emerson, Kenneth — Kimberly, Idaho
Englestead, Marian — Kanosh, Utah
Erickson, Lorna — Richland, Washington

Ferguson, Roger — Provo, Utah
Fechser, Allan — Provo, Utah
Felt, Sharrol — Provo, Utah
Faulk, David — Del Mar, California

Flower, Judson — El Cajon, Califonnia
Fluckiger, Wanda Gay — Afton, Wyoming
Flygare, Althea — La Canada, California
Folsom, Jerry B. — Centerville, Utah

Drew, Robert H. — Provo, Utah
Droubay, Bertha — Tooele, Utah
Duerden, Wanda Lee — Ontario, Oregon
Dunford, Diane — Provo, Utah
Drewry, John B. — Twin Falls, Idaho

Dunford, Harold — Provo, Utah
Durfey, Clint — Bicknell, Utah
Dyches, Ronald — Mexico City, Mexico
Earl, Joyce — Lovell, Wyoming
Earl, Alice — Sheridan, Idaho

Edgley, Lenona — Preston, Idaho
Earl, Mauree L. — Provo, Utah
Earl, Karen E. — Provo, Utah
East, Marla — Phoenix, Arizona
Edgerton, Nancy — Manhattan Beach, Calif.

Edwards, Lee — Las Vegas, Nevada
Edwards, Glenna — Provo, Utah
Eggertson, Max — Provo, Utah
Elkington, Irma — Tooele, Utah
Ellett, LaRae — Columbia, Utah

Evans, Colleen
Lehi, Utah

Feulner, Donna Mae
Magna, Utah

Ford, Dixon A.
Wallsburg, Utah

Faber, Dorian
Burbank, Utah

Ferney, Helen
Idaho Falls, Idaho

Frampton, Morris
Fillmore, Utah

Farley, Ernest Kent
Mesa, Arizona

Fife, De Von
Idaho Falls, Idaho

Frampton, Adria
Fillmore, Utah

Farnes, LaRue
Blackfoot, Idaho

Fisher, Ray
Madera, California

Frampton, Boyd M.
Provo, Utah

England, Carol
Ogden, Utah

Fife, William A.
Brigham City, Utah

Ford, Leland
Springville, Utah

Facer, Mark
Malad, Idaho

Fietkau, Flora
Springville, Utah

Fotheringham, Farrell
Milford, Utah

Farley, Fern
Safford, Arizona

Fisher, Joy
Provo, Utah

Foreman, Jennell
Lehi, Utah

Farrer, EeDel
Provo, Utah

Flinders, Carole
Nyssa, Oregon

Francis, Jean
Taber, Alberta, Canada

11:30 p.m.—Some guys have all the luck.

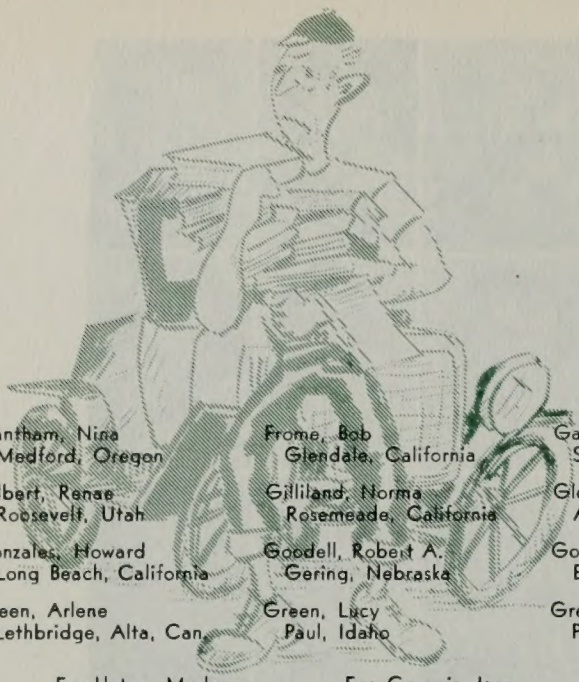

Frosh

Frantham, Nina
Medford, Oregon

Frome, Bob
Glendale, California

Gaddis, Donna
Somerset, California

Gates, Pratt
Escalante, Utah

Gibby, Marlow D.
Roseberg, Oregon

Gilbert, Renae
Roosevelt, Utah

Gilliland, Norma
Rosemeade, California

Gleave, Stanley
Annabella, Utah

Glenn, Clayton
Union, Oregon

Godfrey, JoAnn
Blackfoot, Idaho

Gonzales, Howard
Long Beach, California

Goodell, Robert A.
Gering, Nebraska

Gowans, Alice Jane
Erie, Pennsylvania

Grant, Jack
Nampa, Idaho

Greathouse, Don Earl
Lynndyl, Utah

Green, Arlene
Lethbridge, Alta, Can.

Green, Lucy
Paul, Idaho

Greer, Deon
Provo, Utah

Groutage, Harold L.
Kemmerer, Wyoming

Gummoul, Fred
Burley, Idaho

Freckleton, Marlow
Moore, Idaho

Fry, Georgia Jean
Gallup, New Mexico

Gardner, Samuel H.
Spanish Fork, Utah

Garrick, Howard T.
Inglewood, California

Georges, Marilyn
Westcliffe, Colorado

Gillies, Bill
Grand Junction, Colo.

Gines, Geraldine
Jerome, Idaho

Givens, Earl L.
Burlingame, California

Goaslind, Carol
Preston, Idaho

Goins, Edna Joan
Atlanta, Georgia

Gottschalk, Betty
Edgewater, Colorado

Gomez, Allan
Spanish Fork, Utah

Grant, Grace
McGill, Nevada

Grant, Jay W.
Olympia, Washington

Gray, Carolyn
Provo, Utah

Green, Lucille
Phoenix, Arizona

Green, Ron
Phoenix, Arizona

Gregson, Patricia
Vancouver, B.C., Canada

Grover, C. Leavitt
Idaho Falls, Idaho

Gunnell, Robert D.
Silver Springs, Idaho

Guymon, Lloyd G. — Parowan, Utah
Guymon, Joyce — Parowan, Utah
Hales, Glen — Elsinore, California
Hackett, Darlene — Temple City, California

Hall, Edwin — Vernal, Utah
Hall, Mary Carol — Richfield, Utah
Hales, Pat — Glendale, California
Hall, Dave — Inkom, Idaho

Hall, Phyllis — Springville, Utah
Hamabata, Gloria — Honolulu, Oahu, T. H.
Hamblin, Jacob — St. Johns, Arizona
Hancey, Gene — Salt Lake City, Utah

Hancock, Betty Joyce — Napa, California
Hancock, Nolan — Lewisville, Idaho
Hancock, Ruth — Denver, Colorado
Hanks, Marilyn — Salem, Utah

Hansen, Christene — Tetonia, Idaho
Hanks, Pauline — Los Angeles, California
Hanseen, Karma — Provo, Utah
Hannig, Joseph Carlisle — Las Vegas, Nev.

Hansen, Kenneth — Burley, Idaho
Hansen, M. Warrington — Pioche, Nevada
Hansen, Russell — Orem, Utah
Harder, Gwen — Salt Lake City, Utah

-1954-

Hawkes, Bonnie Lou — Pocatello, Idaho
Hawkes, Grant R. — Preston, Idaho
Hawley, Richard — Parma, Idaho
Heslop, Norene — Ogden, Utah

Heninger, Howard P. — Los Angeles, Calif.
Herburg, Nancy — Milwaukee, Wisconsin
Hayes, Keith C. — Las Vegas, Nevada
Hicks, Beverly — Riverside, California

Hirst, Farrell — Provo, Utah
Hoemke, Annaliza — Kempstead, New York
Hoenbrook, Betty — Chester, Pennsylvania
Hobbs, Joana — Provo, Utah

Harding, Don — Toledo, Ohio
Hardy, Nadine — Meridian, Idaho
Hardy, George K. — Bountiful, Utah
Harks, Lelith — Orem, Utah
Harper, Bob — Blackfoot, Idaho

Harris, Aileen — Preston, Idaho
Harris, Darlene — Portland, Oregon
Harris, Delores — Ashton, Idaho
Harris, Chet — Independence, Missouri
Harris, Muriel — Columbia Falls, Montana

Harris, Colleen — Provo, Utah
Harrison, Arthur T. — Vernal, Utah
Harrison, Hortense — Springville, Utah
Hartley, Hazel — Stirling, Alberta, Canada
Haskell, Thales — Lovell, Wyoming

Haslem, Vearl — Roosevelt, Utah
Hatch, Betty — Boise, Idaho
Hatch, Dereal K. — Bountiful, Utah
Hatch, Frances — Rock Springs, Wyoming
Hatch, Rhea — Boise, Idaho

Heacock, Kathryn
Philadelphia, Penn.

Heaton, Flora May
Hunter, Utah

Hecker, Dealo
Fond duLac, Wisconsin

Hemenway, Deloy
Provo, Utah

Hicks, Royce
Helena, Montana

Higa, Betty
Kohala, Hawaii

Hillman, Marianne
Payson, Utah

Hilton, H. Gill
Delta, Utah

Hogenson, Marvyn William
Stirling, Alta., Canada

Hogan, Delores
West Jordan, Utah

Holley, Nadine
Seattle, Washington

Holman, Ferol
Seattle, Washington

Heaps, Arnell
Payson, Utah

Helquist, Ronella
Koosharem, Utah

Haynie, Larry
Manassa, Colorado

Henrie, Elouise
Gunnison, Utah

Hicks, Fletcher
Columbus, Georgia

Hill, Bruce
Walla Walla, Wash.

Hillyard, Marion
Seattle, Washington

Hinkson, Jan
Salt Lake City, Utah

Hogenson, Ken
Stirling, Alta., Canada

Hoggan, Robert
Burley, Idaho

Holland, Verla
Salt Lake City, Utah

Holdaway, Mary
Provo, Utah

12:15 a.m.—Cocktails at Floyd's
. . . B.Y.U. style.

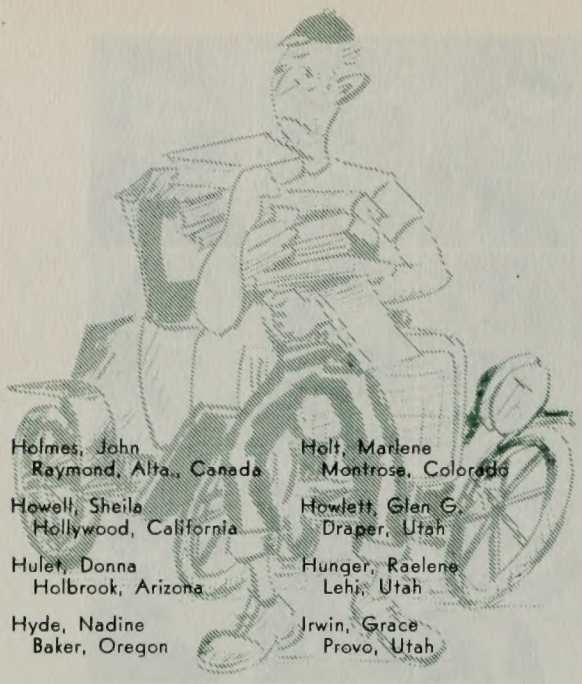

Frosh

Holmes, John
Raymond, Alta., Canada

Holt, Marlene
Montrose, Colorado

Horiuchi, Russell
Lahaina, Maui, Hawaii

Holtzer, Robert
Imperial, California

Howell, J. Franklin
Fairview, Utah

Howell, Sheila
Hollywood, California

Howlett, Glen G.
Draper, Utah

Hubbard, Shirlee
Dillon, Montana

Huff, Edward
Spanish Fork, Utah

Hughes, Lloydine
Compton, California

Hulet, Donna
Holbrook, Arizona

Hunger, Raelene
Lehi, Utah

Hunt, Billee Lou
Burbank, California

Hyde, Charles
Springville, Utah

Hussey, Roene
Sterling, Colorado

Hyde, Nadine
Baker, Oregon

Irwin, Grace
Provo, Utah

Ivins, Colleen
Lund, Nevada

Jackson, Wendell
Union, Utah

Jacklin, Elva
Heber, Utah

Holt, Gayle
Spanish Fork, Utah

Holt, Ralph
Long Beach, California

Houston, Grant
Panguitch, Utah

Hoover, Venice
Provo, Utah

Howell, Arlene
Draper, Utah

Howells, James
Union, Utah

Huffaker, Phil C.
Ontario, Oregon

Huerta, Dolores
Grants Pass, Oregon

Huggins, Alta
Globe, Arizona

Hughes, Barbara
Orofino, Idaho

Hull, Chad
Twin Falls, Idaho

Hunsaker, R. Delon
Garland, Utah

Hunter, Gloria
Idaho Falls, Idaho

Hunt, Dessie
Spanish Fork, Utah

Hunter, Dorothy
Alhambra, California

Innes, Bob
Provo, Utah

Ivie, Boyd
Orem, Utah

Israelson, Vione
Hyrum, Utah

Jackson, Karma Rae
Provo, Utah

Jacobson, Rulene
Provo, Utah

Jackman, Morris — Provo, Utah
Jackson, Marykae — Randolph, Utah
Jamison, Bob — Burley, Idaho
Jenkins, Donnell — Spanish Fork, Utah

Jensen, Elwynn — Brigham City, Utah
Jenkins, Gary — Pendleton, Oregon
Jenkins, Wayne — Nampa, Idaho
Jenkins, Estella — Vernal, Utah

Jensen, Warren — Milwaukee, Wisconsin
Jensen, Ray — Rupert, Idaho
Jensen, Ronald — Springville, Utah
Jeppson, Lynnee — Ashton, Idaho

Jex, Joyce — Provo, Utah
Jessee, Elaine — Springville, Utah
Jex, Alice Ann — Spanish Fork, Utah
Johnson, Beverly — Grantsville, Utah

Johnson, Donalea — Col. Juarez, Mexico
Johnson, Dale M. — Delta, Utah
Johnson, Charles — Lehi, Utah
Johnson, Joan — Smoot, Wyoming

Johnson, Wesley G. — Phoenix, Arizona
Johnson, Helen Marie — Colonia Juarez, Mex.
Johnson, Douglas G. — Santaquin, Utah
Johnson, Marvin — Spanish Fork, Utah

-1954-

Killpack, Shirlee — Wattis, Utah
Kinnison, Lucile — Pendleton, Oregon
Kinsey, Donna — Midway, Utah
Kinsey, Charles — Chloride, Arizona

Kooyman, J. J. — Portland, Oregon
Kresge, Elizabeth — Elmira, New York
Latimer, Geraldine — Nephi, Utah
Lake, Jay Vaughn — Idaho Falls, Idaho

Lasson, Calvin — Birdseye, Utah
Last, Ronald — Gunnison, Utah
Kropf, Carol Dawn — Woodland, California
Larson, Wanda — Pleasant Grove, Utah

Johnson, Patricia — Preston, Idaho
Johnson, Thomas H. — Berkeley, California
Joost, Virginia — Heber, Utah
Johnson, Patricia — Temple City, California
Johnson, Ted — Buhl, Idaho

Jones, Lillian — Virden, New Mexico
Jones, Dixie — Los Angeles, California
Jones, Blaine C. — Delta, Utah
Johnson, Susie Nell — Billings, Montana
Jorgensen, Marcia — Perris, California

Kaleikau, Elroy — Honolulu, Hawaii
Kamauoha, Velma — Quilukui, Maui, Hawaii
Kelly, James B. — Hollywood, California
Katzenbach, Jon Ray — Orem, Utah
Jorgensen, Marva — Perris, California

Kelly, Shirley — Boise, Idaho
Kemper, Marlene — Cranford, Alberta, Can.
Kenny, Jean — Portola, California
Kendell, Karla — Cornish, Utah
Kerley, Gordon — Huntington Park, Calif.

Kirkland, Granvel
Glen St. Mary, Florida

Kirkwood, Betty May
Kemmerer, Wyoming

Kochevar, Norma Jean
Grass Valley, Calif.

Kohler, Zelda
Midway, Utah

Larsen, Margaret
Salt Lake City, Utah

Larsen, Janice
Preston, Idaho

Larson, Don W.
Salt Lake City, Utah

Larson, Maurine
Lyman, Wyoming

Law, LyDell
Meridian, Idaho

Leavit, Glenda
Hardin, Montana

LeBaron, Ilene
La Verkin, Utah

Lee, Boyd
Winslow, Arizona

Kirkham, Ronald
Brigham City, Utah

Kleinman, Wayne
El Paso, Texas

Koford, Valene
Preston, Idaho

Kondo, Eleanor
Kapaa, Kauai, Hawaii

Larsen, Kent
Spanish Fork, Utah

Larsen, Oscar
Idaho Falls, Idaho

Larson, Genniel
Orem, Utah

Larson, Tharla
Delta, Utah

Layton, Mona Dell
Manassa, Colorado

Leavitt, Meryl
Las Vegas, Nevada

Leehtenberg, Joy
Central, Idaho

Lemmon, Richard H.
Weston, Idaho

12:59 a.m.—One o'clock jump at Campus Dorm.

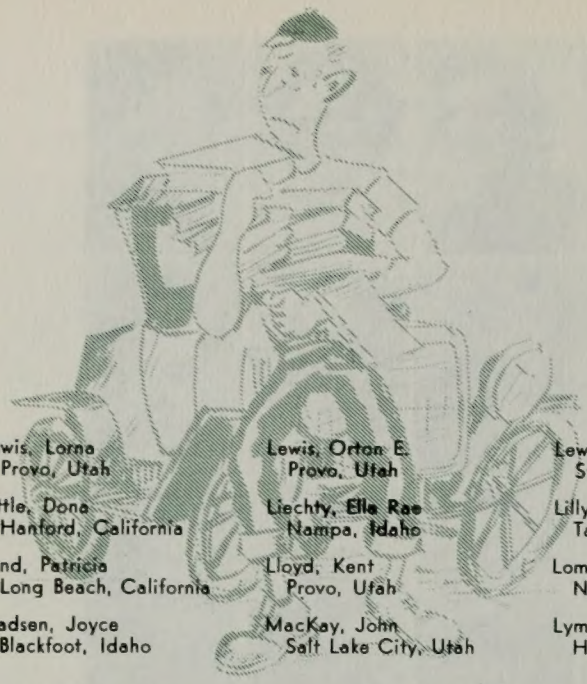

Frosh

Lewis, Lorna
Provo, Utah

Lewis, Orton E.
Provo, Utah

Lewis, Robert F.
St. Anthony, Idaho

Lewis, Margaret A.
Douglas, Arizona

Manwaring, Joyce
San Mateo, California

Little, Dona
Hanford, California

Liechty, Ella Rae
Nampa, Idaho

Lillywhite, Fern
Taylor, Arizona

Litchfield, Lorraine
Raymond, Alta., Canada

Marshall, Maxine
Minersville, Utah

Lund, Patricia
Long Beach, California

Lloyd, Kent
Provo, Utah

Lomax, Charles
New Orleans, Louisiana

Lunceford, Dorothy
Orem, Utah

Marshall, Bill
Portland, Oregon

Madsen, Joyce
Blackfoot, Idaho

MacKay, John
Salt Lake City, Utah

Lyman, Emerson
Holden, Utah

Madsen, Sally
Provo, Utah

Markham, Lucretia
Concord, California

Lewis, Earlena
Provo, Utah

LeSueur, Joan
Cascade, Idaho

Lewis, Ruth
Douglas, Arizona

Leydsman, Henry
Union, New Jersey

Martin, Helen
Sanford, Colorado

Liddiard, Robert
Provo, Utah

Lightfoot, Darwin
Las Vegas, Nevada

Linford, Carol
Kaysville, Utah

Little, Edith
Gridley, California

Martineau, Ray
Colonia Juarez, Mexico

Lott, Rose LaRae
Walla Walla, Wash.

Loe, Evelyn
Eugene, Oregon

Love, Arlene
Toledo, Ohio

Lundberg, Don Charles
Washington, D. C.

Martindale, Donel
Burley, Idaho

Madsen, Lloyd
Springville, Utah

Madsen, Preston A.
Provo, Utah

Maholias, Konstantin A.
Milwaukee, Wisconsin

Manning, R. Hollist
Overton, Nevada

Martineau, Reed
Colonia Juarez, Mexico

Mathis, Jim — Spanish Fork, Utah
Mauzy, Robert — Phoenix, Arizona
McFarlane, James — Oakland, California
McKell, Lael — Spanish Fork, Utah

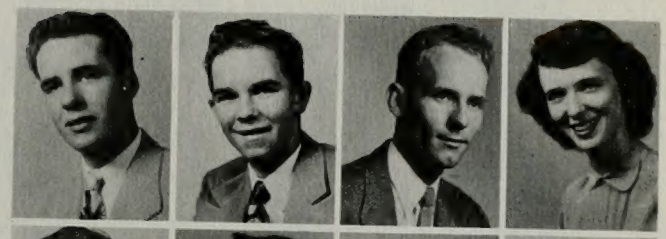

Mathias, Edward — Honokohue, Maui, Hawaii
Mayna, Joyce — Gypsum, Colorado
McGarry, Patricia — Glendale, California
McKell, Melburn — Heber, Utah

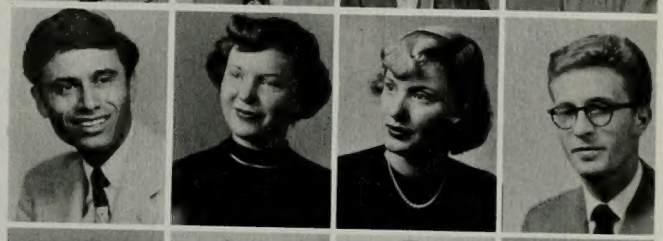

Mathews, Joyce — Panaca, Nevada
McBride, Barbara — Fillmore, Utah
McFate, Joanne — Phoenix, Arizona
McKinlay, MarJean — Richfield, Utah

Mathews, Janice — Panaca, Nevada
McBride, Earl — Burley, Idaho
McGregor, Dayton — St. George, Utah
McKinney, Farrell — Spring City, Utah

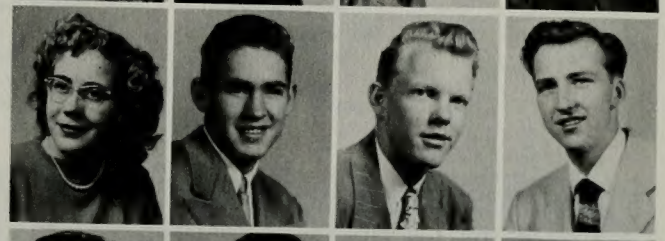

Maughan, Alvin — Weston, Idaho
McCullock, Gerald R. — Las Vegas, Nevada
McInnes, Murray — Eager, Arizona
McKinney, Phillip R. — Manassa, Colorado

Matson, Jean — Las Vegas, Nevada
McDaniel, Eldred — Alamosa, Colorado
McIntire, Richard — Ontario, California
McKissick, Robert — Lewisburg, Pennsylvania

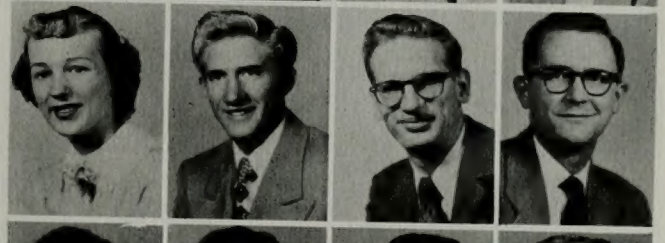

Mau, Martha — Haiku, Maui, Hawaii
McDonald, Shirley — Provo, Utah
McKnight, John — Moreland, Idaho
McKell, Clair J. — Spanish Fork, Utah

-1954-

Miller, Glenn — Idaho, Falls, Idaho
Miller, Anna Lou — Provo, Utah
Miller, Niel — Tremonton, Utah
Milligan, JoAnne — Seattle, Washington

Moon, Donna — Hanna, Utah
Montgomery, Don — Monrovia, California
Montgomery, Shield Bryce — Provo, Utah
Moody, JoAnn — Mesa, Arizona

Morris, Marvin D. — Idaho Falls, Idaho
Mortensen, Joyce — Riverside, Illinois
Mortensen, Elsie — Manassa, Colorado
Moulton, Albert P. — Provo, Utah

McLean, Thora — Dearborn, Michigan
McMillan, Barbara — Americn Fork, Utah
McQuivey, Jean — Salem, Utah
Mecham, Jean — Mt. Emmons, Utah
Mead, Marjorie — Afton, Wyoming

Mendenhall, Glenna — Provo, Utah
Meldrum, Taylor — Provo, Utah
Melton, Evona — Hopkinsville, Kentucky
Merrell, Reid L. — Duchesne, Utah
Merrill, Louis H. — Swan Lake, Idaho

Messervy, Mary Gayle — Kennewick, Wash.
Midgley, Joanne — Lake Villa, Illinois
Mickley, Hope — Chicago, Illinois
Methvin, Patsy — Natchitoches, Louisiana
Michaelis, Max C. — Garland, Utah

Miles, Dale B. — Sunnyside, Washington
Mikesell, Owen — Blackfoot, Idaho
Miles, Donna — Mountain Home, Utah
Miller, Alta Mae — Long Beach, California
Miles, Duane O. — Great Falls, Montana

Mills, DeVerl
Malad, Idaho

Milliner, Don
Payson, Utah

Murray, Mary
Ashton, Idaho

Mills, Boyd
Ten Sheep, Wyoming

Morgan, Lee
Kimberly, Idaho

Moyle, Meridee
Alpine, Utah

Moen, Ruth
Union, New Jersey

Morrill, Fern
Orem, Utah

Naser, D'Ann
Provo, Utah

Mitchell, Arla
Provo, Utah

Naylor, Laurel Lee
Murray, Utah

Nelson, Arvin
Upalco, Utah

Miner, Carolyn
Riverton, Utah

Moore, Tom
Winter Haven, Florida

Murphy, Frankie
Ontario, California

Minson, Jerry
Idaho Falls, Idaho

Morrill, Marilyn
Provo, Utah

Naegle, Marilyn
Las Vegas, Nevada

Moore, Maynard C.
Provo, Utah

Morley, Thomas N.
Arlington, Virginia

Morgenstern, Rolene
Kalispel, Montana

Money, Mary Jane
Spanish Fork, Utah

Morgan, Louis M.
Independence, Missouri

Neal, Coralie
Malad, Idaho

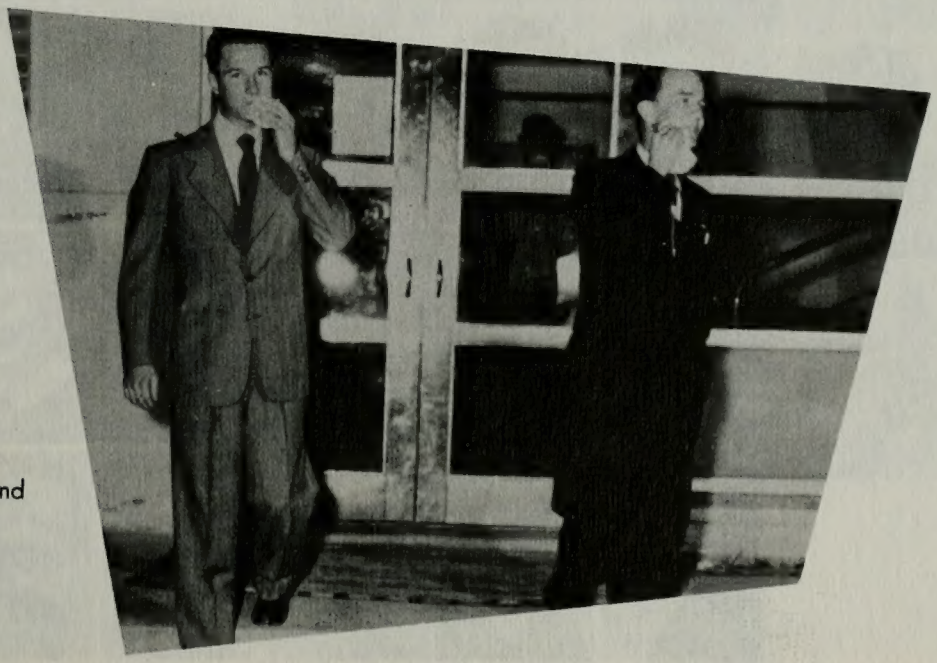

1:05 a.m.—"Ponds stays on and on and on."

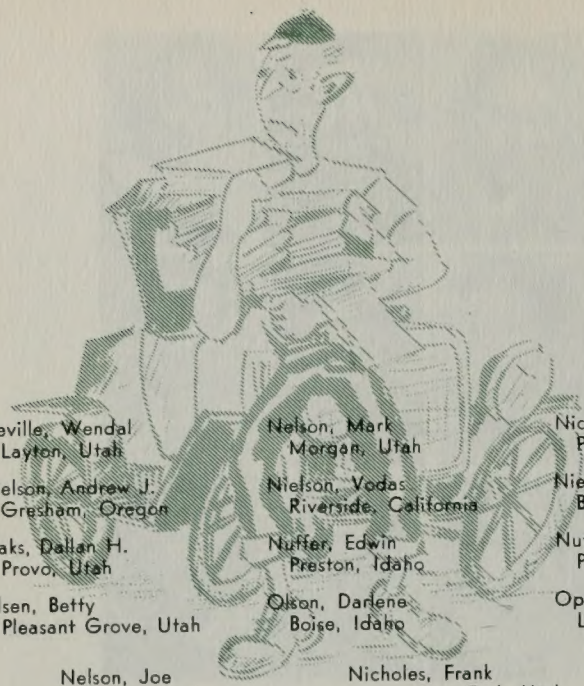

Frosh

Neville, Wendal
Layton, Utah

Nielson, Andrew J.
Gresham, Oregon

Oaks, Dallan H.
Provo, Utah

Olsen, Betty
Pleasant Grove, Utah

Nelson, Mark
Morgan, Utah

Nielson, Vodas
Riverside, California

Nuffer, Edwin
Preston, Idaho

Olson, Darlene
Boise, Idaho

Nicholes, Kelly
Provo, Utah

Nielson, Lorna
Barnwell, Alta., Canada

Nuttal, Marilyn
Provo, Utah

Opunui, Katherine
Lahaina, Maui, Hawaii

Nelson, Yvonne
Provo, Utah

Noelte, Dorothy
Chicago, Illinios

Ockey, LaRue
Provo, Utah

Orgill, Zina Jane
Mc Cammon, Idaho

Nichols, [illegible]
New Orleans, Louisiana

Nielson, Lorna
Ogden, Utah

Olive, Glenn
Napa, California

Oscarson, R. Don
St. Louis, Missouri

Nelson, Joe
Tooele, Utah

Nielson, Ann
Murray, Utah

Oaks, Janet
Provo, Utah

Olson, Doreen
Provo, Utah

Nicholes, Frank
American Fork, Utah

Nielson, Della
Romeo, Colorado

Nowers, Vera
Beaver, Utah

Openshaw, Toy
Phoenix, Arizona

Newman, Howell
Springville, Utah

Nielson, Margery
Gunnison, Utah

Oborn, Neldon
Tooele, Utah

Oreson, Jo
Pendleton, Oregon

Nelson, Merrill
Goshen, Utah

Norton, Marilyn
Provo, Utah

Ogden, Leila
Richfield, Utah

Ostler, Darlene
Springville, Utah

Nichols, Gloria Janet
Burley, Idaho

Nielson, Rowland
Blue Lake, California

Olive, Marilyn
St. John, N.B., Canada

Orme, Ruth
Idaho Falls, Idaho

Oswald, Carol — Idaho Falls, Idaho
Ottoson, Marvin Lee — Tabiona, Utah
Overfelt, Marilyn — McGill, Nevada
Oveson, Shirley — Dragerton, Utah

Owens, Rial S. — Burley, Idaho
Packard, Trilby Elene — Longview, Wash.
Pack, Louise — Pasadena, Caliornia
Pack, Marilyn — Salem, Oregon

Parberry, Dema — Gering, Nebraska
Page, Betty — Pleasant Grove, Utah
Painter, Reed — Idaho Falls, Idaho
Palmer, Claire — Vernal, Utah

Parker, Janet — Draper, Utah
Packham, H. Richard — Blackfoot, Idaho
Parkin, Bruce — Bountiful, Utah
Partridge, Clark — Montclair, New Jersey

Paulitz, Jeanett — Provo, Utah
Passey, J. Bruce — Ovid, Idaho
Patjas, Saara — Tampere, Finland
Payne, Marlene — Portland, Oregon

Peck, Thomas — Hinkley, California
Peck, Sandra — Santa Barbara, Calif.
Pearce, Keith — Ontario, Oregon
Perkins, John N. — Twin Falls, Idaho

Perreira, Joyce — Wailuku, Maui, Hawaii
Peterson, Grant — Burlingame, California
Peterson, Elaine M. — Nyssa, Oregon
Peterson, Frank — Salt Lake City, Utah

Peterson, Jack — Blythe, California
Peterson, June — Lewiston, Pennsylvania
Peterson, Lorna — Santaquin, Utah
Peterson, Norma — Twin Falls, Idaho

Potter, Halford — Bakersfield, California
Pond, Ruth — Boise, Idaho
Ponder, Kent — Albuquerque, New Mexico
Pond, Marilyn — Detroit, Michigan

Putnam, Melrose — Woodruff, Utah
Prows, Bernard L. — Kanosh, Utah
Pusey, Peggy — Denver, Colorado
Price, Mary Ann — Phoenix, Arizona

Redd, Marilyn — Monticello, Utah
Redd, Mason — Monticello, Utah
Ray, William S. — Prineville, Oregon
Redd, Kathleen — Monticello, Utah
Reed, Benny — Alhambra, California

Reese, Arvilla — Coalville, Utah
Reese, Ray — Rock Springs, Wyoming
Reintjes, Carolyn — Linton, Indiana
Reese, Gwen — Rock Springs, Wyoming
Reinhardt, Maxine — Bountiful, Utah

Remund, RaVae — Heber City, Utah
Rhead, Rene — Ogden, Utah
Rich, Roylance — Emmett, Idaho
Richan, Ila — American Fork, Utah
Reynolds, Shirlene — Fairfield, Montana

Richards, Carol — American Fork, Utah
Richards, Doris — Provo, Utah
Richmond, Marilyn — Provo, Utah
Richardson, Jimmie — Twin Falls, Idaho
Richins, Joy — Burley, Idaho

Phelps, Beth
Riverton, Utah

Price, Alvin
Tuscon, Arizona

Rainwater, Sylvia
Bennettsville, S. Carolina

Pinegar, Annie Joy
Spanish Fork, Utah

Poulson, Joyce
Richfield, Utah

Rasmussen, Hylda
Fillmore, Utah

Phelan, Mary Katherine
Provo, Utah

Pratt, Maurene
Phoenix, Arizona

Radichel, Melvin
New York City, N. Y.

Pinegar, Wanita
Provo, Utah

Preece, Arthur L.
Colton, California

Ray, Lois
Provo, Utah

Pitcher, Grant
Edmonton, Alta., Can.

Poulson, Blance
Lethbridge, Alta., Can.

Rankers, Margaret
Salt Lake City, Utah

Pomeroy, Patrick
Mesa, Arizona

Poulton, Beverly
Murtaug, Idaho

Rawlins, Stephen
Walla Walla, Wash.

Phillips, Ronald
Provo, Utah

Pratt, Noel
Norco, California

Rasmussen, Winton H.
Caribou, Maine

Piper, Elaine
Ventura, California

Prestwich, Erwin
Delta, Utah

Ray, Shirley
San Antonio, Texas

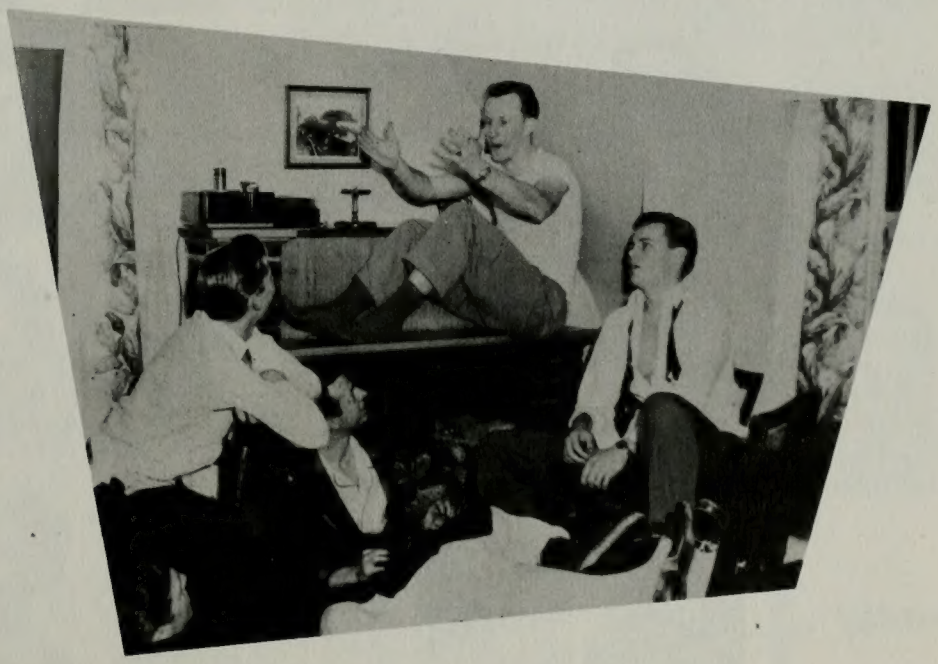

1:30 a.m.—Matty and his fishy stories.

Frosh

Rigby, Niel
Provo, Utah

Ririe, Ronald
Magrath, Alta., Canada

Riggs, Joan
Eugene, Oregon

Robbins, Donald
Twin Falls, Idaho

Robertson, Leonore
Los Angeles, California

Robins, M. Lamon
Delta, Utah

Robison, Charole
Thornton, Idaho

Robinson, Connie
American Fork, Utah

Rodabough, Dorothy
Aberdeen, Mississippi

Romney, Van
Twin Falls, Idaho

Roper, Helen Lee
Los Angeles, California

Roylance, Ann
Provo, Utah

Ruppe, Shirley
Vernal, Utah

Rose, Joan
Snowville, Utah

Russell, Kenneth
Springville, Utah

Salisbury, Ron
Los Angeles, California

Samuelson, Virginia
Prescott, Arizona

Sadler, Wanda
San Francisco, California

Sanderson, Janet
Idaho Falls, Idaho

Sargent, Joyce
Mesa, Arizona

Rigby, Ralph
Provo, Utah

Rigby, Maurine
Grace, Idaho

Ririe, Roger
Magrath, Alta., Canada

Robertson, Bobby Dean
Kennewick, Washington

Robertson, Jerold
Chinook, Montana

Robinson, Genevieve
Minersville, Utah

Romney, Emma Lou
Payson, Utah

Robinson, Norma
Provo, Utah

Rogers, Marjorie
Salisbury, N.B., Canada

Rooker, Frances
Stockton, California

Roselli, Remo
Campinas, S.P., Brazil

Roylance, Merlene
McGill, Nevada

Rooks, Pat
Grass Valley, California

Rosenlof, Janet
Portland, Oregon

Rust, Dayle Kimball
Las Vegas, Nevada

Salerno, Helen
Provo, Utah

Sargent, Jerry
Mesa, Arizona

Sanders, Gwen
Murray, Utah

Sandstrom, Gwen
Lark, Utah

Sato, Esther
Paia, Maui, Hawaii

Saunders, Sally — American Fork, Utah
Schmidt, Howard — Gresham, Wisconsin
Schade, Sharon — Los Angeles, California
Schlegel, Walter — Lake Villa, Illinois

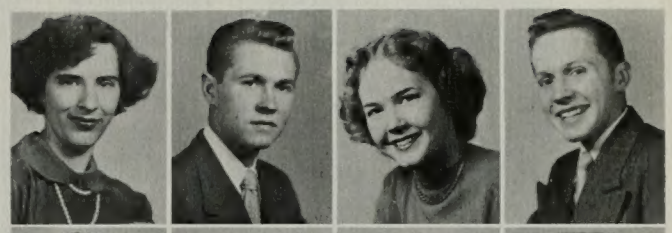

Schofield, Robert — Spring City, Utah
Schow, Enid — Escalante, Utah
Scott, David — Portland, Oregon
Schultz, Beverly — Tooele, Utah

Sharp, Pauline — Preston, Idaho
Seedall, Margene — Rupert, Idaho
Shattuck, David — San Jose, California
Shaw, Graham — Orem, Utah

Shumway, Miles — Provo, Utah
Shoemaker, Dixie — Payette, Idaho
Shoemaker, Thaddeus — Chambersburg, Pa.
Siebach, Elizabeth C. — Gloversville, N. Y.

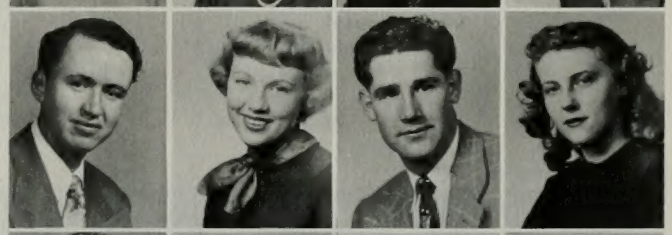

Siebecker, Richard — San Mateo, California
Sims, Eileen — Harrison Hot Springs, B.C., C.
Sinclair, Eugene W. — Payette, Idaho
Siler, Evelyn — Pocatello, Idaho

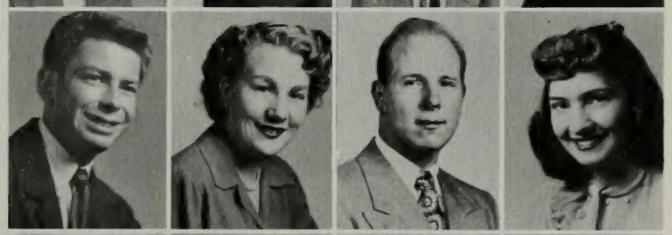

Skougaard, Elizabeth — Richfield, Utah
Skillicorn, Richard — Park City, Utah
Smeath, Boyd — Provo, Utah
Smith, Carol — Shelton, Nebraska

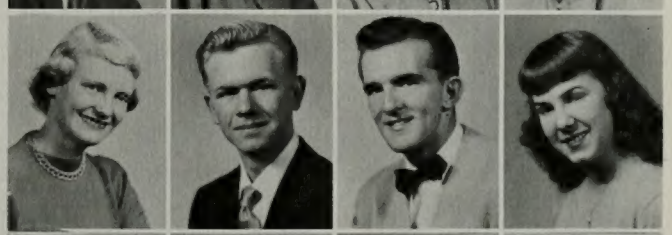

Smith, Fae — Orem, Utah
Smith, Edna — Orem, Utah
Smith, Lela — Burlingame, California
Smith, Mary — Spanish Fork, Utah

-1954-

Stebbing, William E. — Baltimore, Maryland
Stauffer, Bob — Fresno, California
Steel, Beverly — Burley, Idaho
Steele, Berenice — Chevy Chase, Maryland

Stockdale, Barbara — Stockton, California
Stocks, Bruce D. — Burley, Idaho
Stoddard, Darrell — Ogden, Utah
Stockdale, Waldo — Franklin, Idaho

Strong, Alice — American Fork, Utah
Stringham, Marcia — Elgin, Oregon
Stromberg, Arnold — Grantsville, Utah
Stowell, Helen — Pocatello, Idaho

Smith, Maureen — Smithfield, Utah
Smith, Norman — LaJara, Colorado
Smith, Peggy — Provo, Utah
Smith, Phyllis — Portland, Oregon
Smith, Melva Ann — Sandy, Utah

Sorensen, Elaine — Berkeley, California
Smith, Uvonna — Lehi, Utah
Soelberg, Betty — Idaho Falls, Idaho
Soelburg, LaRue — Grantsville, Utah
Sorensen, Ken — Provo, Utah

Spencer, Stanley — Escalante, Utah
Spencer, Beth — Fillmore, Utah
Sprague, Kathleen — Las Vegas, Nevada
Sparks, Sherlene — Provo, Utah
Sorensen, Mary Anne — Richfield, Utah

Stapley, Marilyn — Beaver, Utah
Starley, Jean — Burley, Idaho
Squire, Delva Jean — Phoenix, Arizona
Staley, Gil — Kimberly, Idaho
Stapley, Dick — Phoenix, Arizona

Stenquist, Leland
Tremonton, Utah

Stout, DeMar
Salt Lake City, Utah

Swann, Grace
Preston, Idaho

Stephenson, Archie
Boise, Idaho

Stoddard, Frederick Don
Washington, D. C.

Sturgis, Marilyn
Provo, Utah

Steele, GenaVee
Orem, Utah

Stoops, Linford R.
Waynesbol, Pennsylvania

Swasey, Ardell
Duchesne, Utah

Stewart, Merwin
Las Vegas, Nevada

Stowell, Betty Rae
Nephi, Utah

Taylor, Jackie
Murray, Utah

Stephens, Jewell
Provo, Utah

Stoddard, Gloris
Montpelier, Idaho

Syme, Georgia
Provo, Utah

Stephenson, Kay
McCammon, Idaho

Stonesifer, Alan
Chicago, Illinois

Summerhays, Charles
Berkley, California

Stewart, Leo
Alamo, Nevada

Stott, Lawrence B.
Provo, Utah

Tanner, Lillius Ann
Preston, Idaho

Stinger, Atherton
Toledo, Washington

Stowell, Glenna
Duncan, Arizona

Taylor, Carolyn
Henefer, Utah

2:00 a.m.—"Wow! . . . What a beautiful hunk of man."

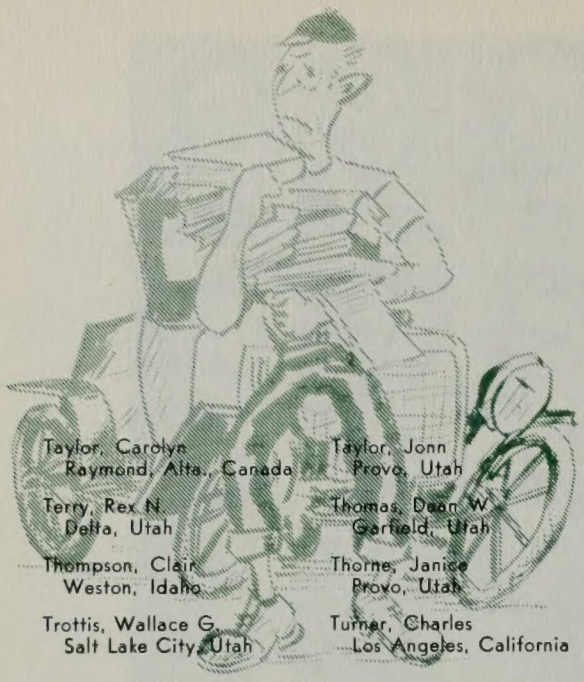

Frosh

Taylor, Carolyn
Raymond, Alta., Canada

Taylor, Jonn
Provo, Utah

Terry, Rex N.
Delta, Utah

Thomas, Dean W.
Garfield, Utah

Thompson, Clair
Weston, Idaho

Thorne, Janice
Provo, Utah

Trottis, Wallace G.
Salt Lake City, Utah

Turner, Charles
Los Angeles, California

Tenney, Eugene
Cottonwood, Arizona

Taylor, John
Kellogg, Idaho

Taylor, Marilyn
Raymond, Alta., Canada

Thompson, Barbara A.
Warsaw, Indiana

Thomas, Elmo L.
Montpelier, Idaho

Thomas, Robert D.
Salt Lake City, Utah

Thurber, Ruth Jeannine
Great Falls, Montana

Tingey, Garth
Springville, Utah

Tolson, John D.
Charlotte, N. Carolina

Tueller, Nedra
Mesa, Arizona

Turner, Jerry
Portland, Oregon

Turner, Elaine
Pocatello, Idaho

Taylor, Dixie
Provo, Utah

Taylor, Ruth
Provo, Utah

Taylor, James
Mesa, Arizona

Taylor, Gene
Orem, Utah

Tebbs, Marian
Cowley, Wyoming

Thelin, Josie V.
Cardston, Alta., Canada

Thomas, Sally
Provo, Utah

Hadlock, Theresa
Vernal, Utah

Thomas, Rex
Spanish Fork, Utah

Thomas, E. Sandra
Twin Falls, Idaho

Thorne, Geraldine
Pleasant Grove, Utah

Thurman, Newell L.
Blackfoot, Idaho

Tillack, Winone
Vancouver, B.C., Canada

Timothy, Jerry D.
Provo, Utah

Tracy, May
Fairfield, Montana

Tregaskis, Glade
American Fork, Utah

Tucker, Clyde L.
Mesa, Arizona

Tuttle, Carrol Jean
Salt Lake City, Utah

Udall, Sammy
Phoenix, Arizona

Ungerman, Grant
Orem, Utah

Ursenbach, Gerald — Lethbridge, Canada
Van Cott, Marion — North Hollywood, Calif
Vaughan, Cheryldene — Malad, Idaho
Viles, Eileen — Nogales, Arizona

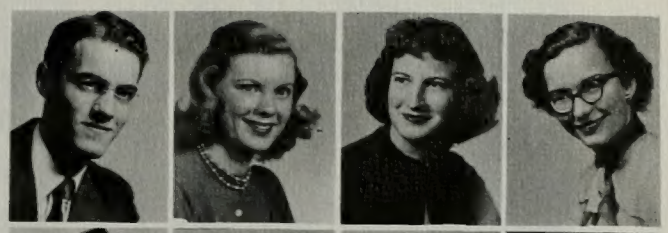

Vorwaller, Blaine — Tooele, Utah
Wagner, Flora Deanne — Mancos, Colorado
Wells, Anne — Pocatello, Idaho
Watt, Barbara — Lansing, Michigan

Waite, Beverly — Bunkerville, Nevada
Walker, Ellen — Tallahassee, Florida
Walker, Clarice — Salt Lake City, Utah
Wall, Cecil — Provo, Utah

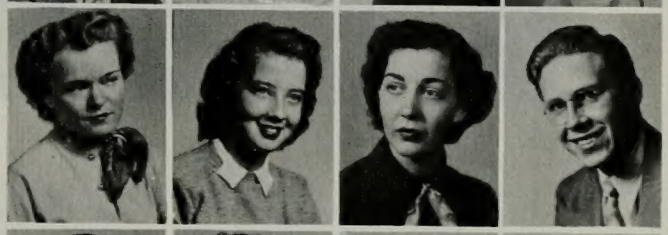

Wall, Frank B. — Provo, Utah
Wall, Lyle — Provo, Utah
Walker, Merrill — Idaho Falls, Idaho
Walker, Sanford S. — Denver, Colorado

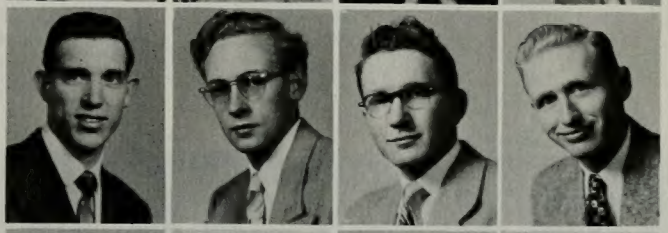

Warner, James Lynn — Spanish Fork, Utah
Warner, Paul F. — Morgan, Utah
Warner, Martha Mae — Richfield, Utah
Ward, LeRuth — Logan, Utah

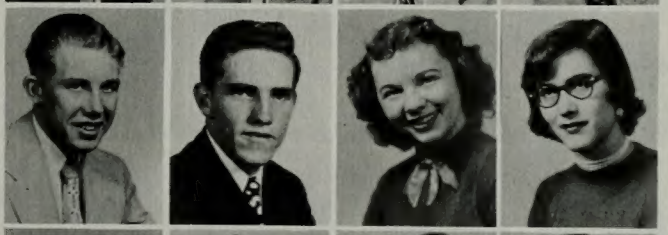

Warren, Ruthalyn — Price, Utah
Waters, Clifford Ray — Richmond, Calif.
Watkins, Leila — Provo, Utah
Wasden, Barry — Idaho Falls, Idaho

Watson, Laurel — Lynwood, California
Wagstaff, Gay — Tabiona, Utah
Welch, Jeanne D. — Logan, Utah
Wagstaff, Cleo — American Fork, Utah

-1954-

Wight, Ted — Provo, Utah
Wilkinson, Delora — Ramah, New Mexico
Wilcken, Laura Louise — Clearfield, Utah
Wilkins, George R. — Ramah, New Mexico
Wilkes, Floyd A. — Eugene, Oregon

Williams, Paul G. — Tooele, Utah
Wiliams, Lavon — Spanish Fork, Utah
Williams, Lynn — Salt Lake City, Utah
Wills, Ruth — Roosevelt, Utah
Wilson, Arnold R. — Burley, Idaho

Womack, Lois — Shelley, Idaho
Waters, Verleen — Pleasant Grove, Utah
Wolfley, Bartheel — Freedom, Wyoming
Wong, Anne — Honolulu, Hawaii
Cottrell, Dixie — Provo, Utah

Yeomans, Betty Ree —Mancos, Colorado
Young, Colleen — American Fork, Utah
Young, Donna Lee — Twin Falls, Idaho
Young, Marilyn — Provo, Utah
Young, Merlin — Tooele, Utah

Westberg, Dixie — Mojave, California
Weston, Laney — Ontario, Oregon
Westra, Dorene — Seattle, Washington
Wheeler, Doretta — Buhl, Idaho
White, Nada — Thayne, Wyoming

White, Dale — Casper, Wyoming
Whettan, Larry — Grand Junction, Colorado
White, Ed — Mesa, Arizona
Whitworth, Larry — Inkom, Idaho
Whiting, Marilyn — Mapleton, Utah

Wheeler, Kay — Las Vegas, Nevada
Whitear, Glenn — Ogden, Utah
Wight, Carryle — Malad, Idaho
White, Larry — Idaho Falls, Idaho
Whittle, Marcia — Preston, Idaho

Wilcox, Leo
Farmington, Utah

Winegar, Dee
Ontario, Oregon

Wride, C. Hayward
American Fork, Utah

Williardson, Carma
National City, Calif.

Wing, Jack H.
Provo, Utah

Wood, Clair
Holden, Utah

Williams, Barbara
Montevideo, Uruguay

Wimmer, Leland P.
American Fork, Utah

Zobell, Keith W.
Ronan, Montana

Adamson, Cecil
Murtaugh, Idaho

Ball, Rogene
Seattle, Washington

Zaugg, Lyal
Union, Oregon

Wilcox, Peggy Joan
Lovell, Wyoming

Winter, Lewis J.
American Fork, Utah

Wootton, Madelyn
Heber, Utah

Willes, Vera
Polson, Montana

Winget, J. Oscar
Monroe, Utah

Wright, Beverly Ann
Pleasant Grove, Utah

Wilkening, Walter
Milwaukee, Wisconsin

Winter, Rue Ann
American Fork, Utah

Zitting, Fred
Wanatchee, Washington

Christensen, Lois
Brigham City, Utah

Bailey, Elaine
Escalante, Utah

Dowdle, Jack
Nampa, Idaho

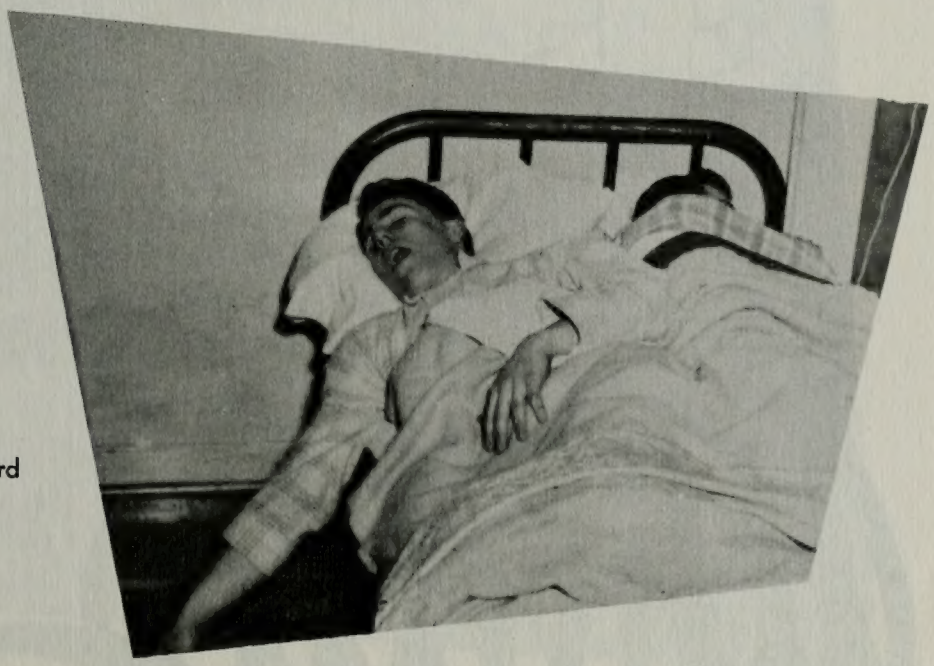

2:30 a.m.—It's been a hard, hard day.

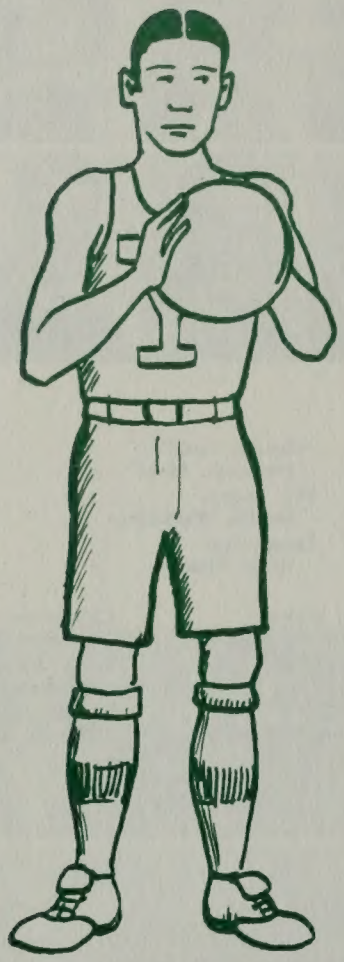

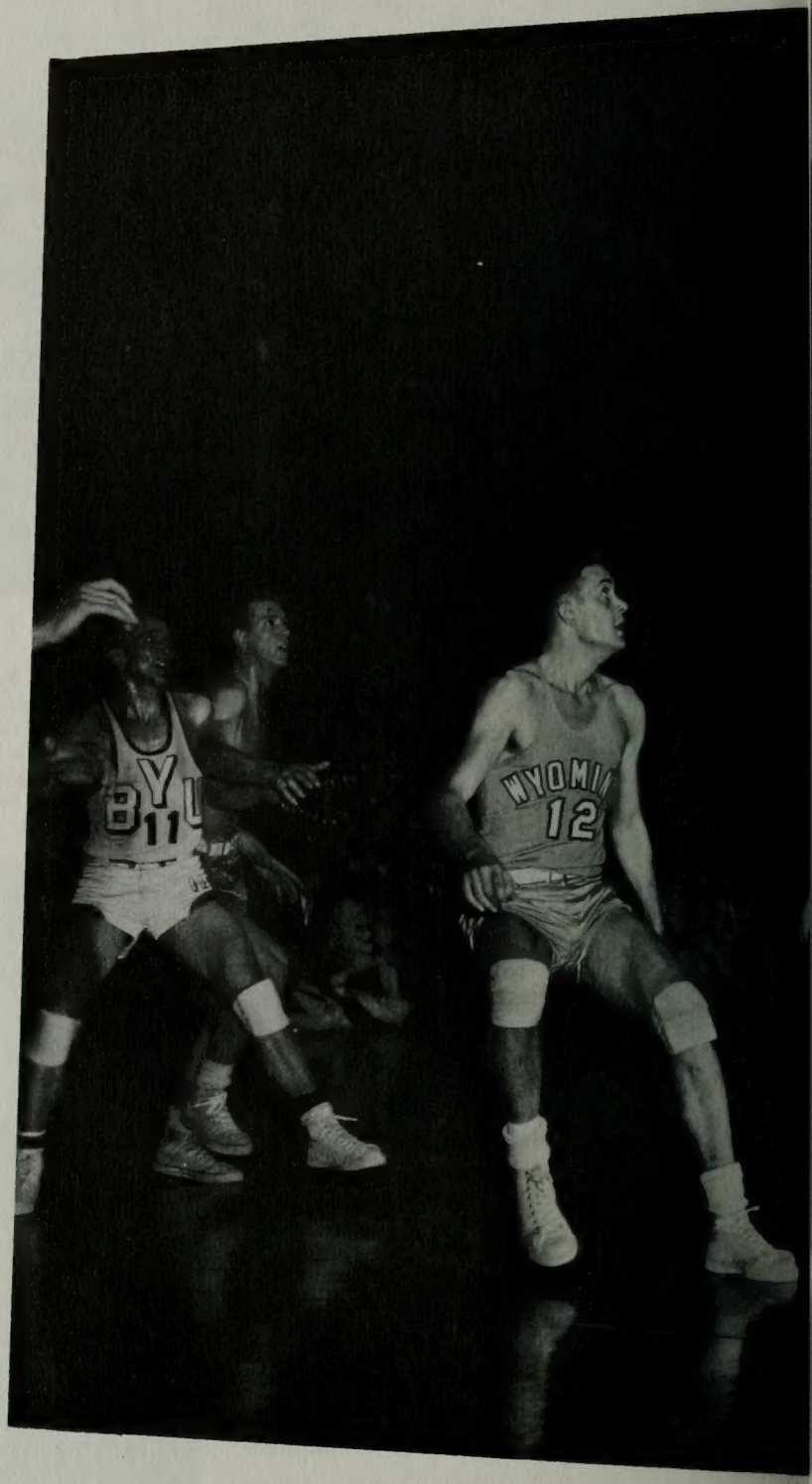

Athletics

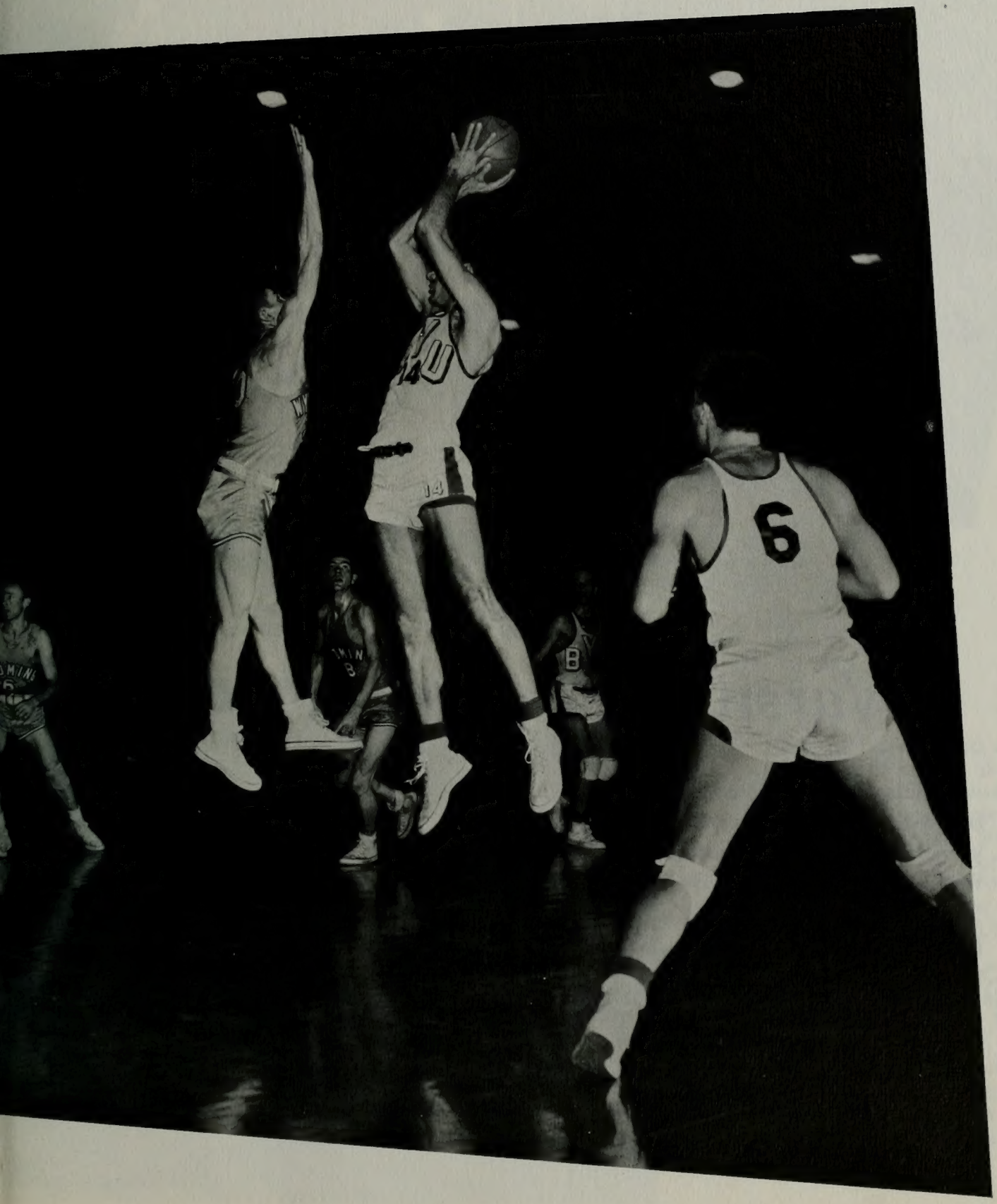
6

"Too Late." Bob Karpowitz boots the point-after-touchdown that ties the score in the Utah Game.

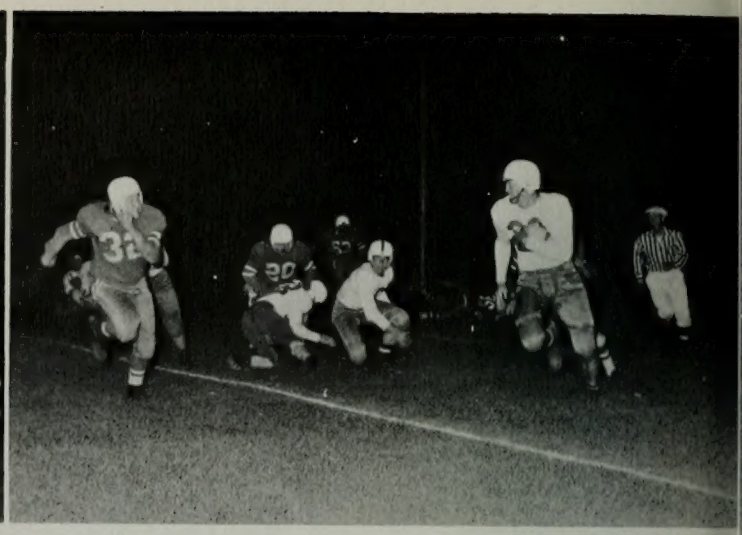

Ray Oliverson packs the pill for another long gain against George Pepperdine.

...The Experts Were

Varsity Football

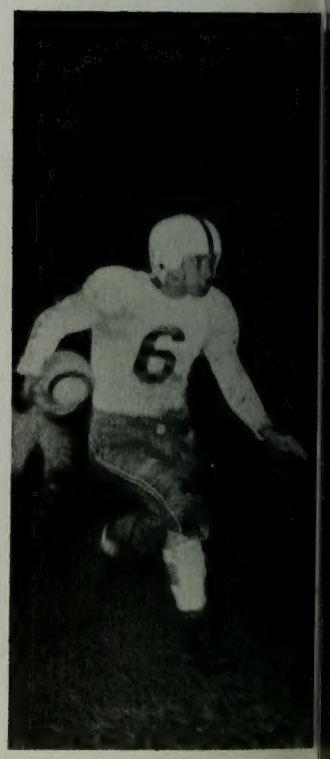

With Cougar gridiron might flashing brilliantly at times, BYU bounced back from a no-win 1949 season to hang up a 4-5-1 record this year. Highlighting a more successful campaign was the spine-tingling tie fracas with the University of Utah.

The Cougars proved a big surprise to most critics in view that the National Guard called up nearly all of the line regulars and several backfield stars.

Spirited, hard-fought contests were always in store for fans and attendance was the highest in years. Night football featured three home games and perhaps the best games of the season for the unpredictable Cats. A postseason tilt with the University of Hawaii at Honolulu climaxed a better-than-usual grid schedule.

	Opp.	BYU
IDAHO STATE	13	14
ARIZONA STATE	41	13
GEORGE PEPPERDINE	27	28
U OF UTAH	28	28
COLORADO A & M	27	14
DENVER U	42	3
UTAH STATE	13	34
WYOMING U	48	0
U OF HAWAII	39	7
FT. HOOD	14	28

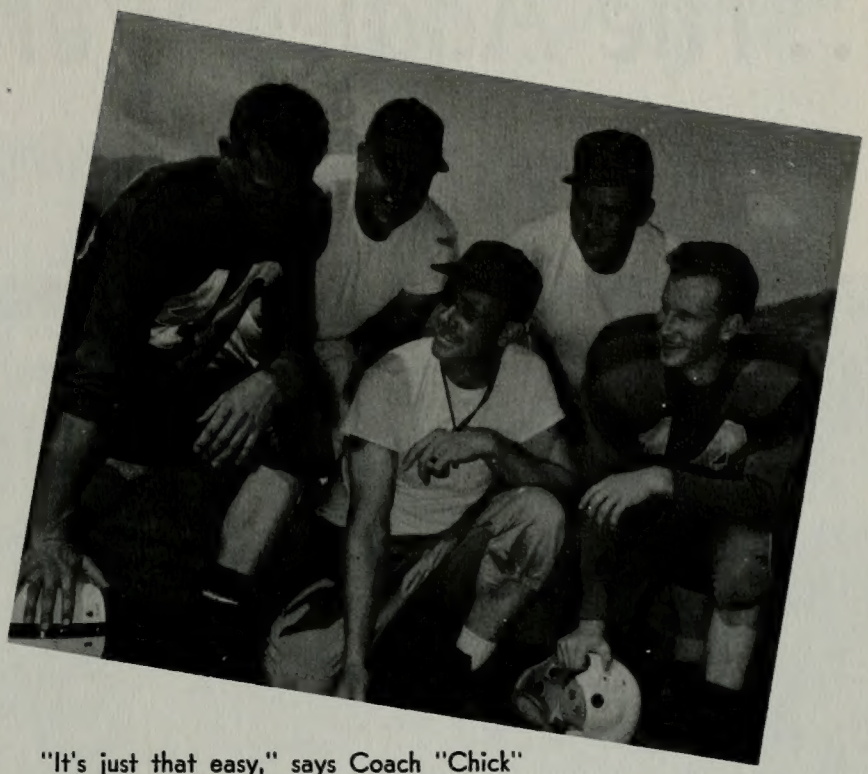

"It's just that easy," says Coach "Chick" Atkinson to Darrell Doney as Coaches Reed Nilsen and Bob Bunker and quarterback Keith Matthews smile approval.

Amazed

Benny Mortenson stares determinedly at goals beyond the ominous Redskin, Bob Fitzgerald, who appears to have an interest to the contrary.

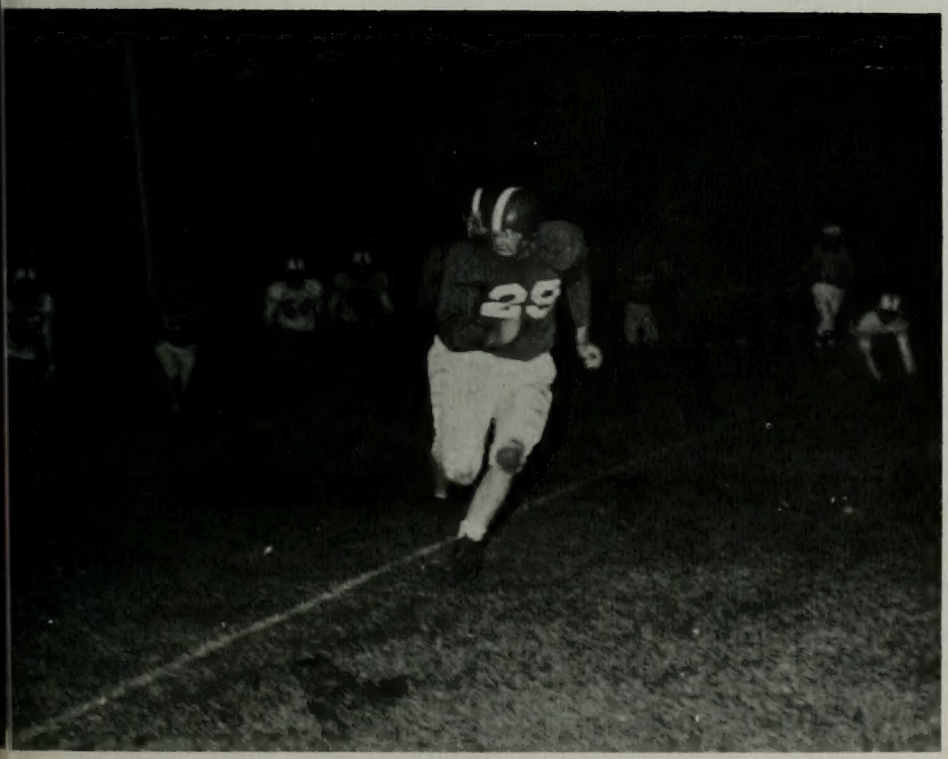

Cougar hopes soared with the winning of two out of the three pre-season contests. One point margins marked victories over Idaho State, 14-13, and George Pepperdine, 28-27. Arizona State and Whizzer White ran roughshod over the B.Y.U. team to win 41-13.

In the traditional Ute-Cougar rivalry we battled a highly-favored squad from Salt Lake City to a deadlock, 28-28. The disputed contest came as a welcome surprise to fans and critics alike to climax a hectic grid season for the blue and white.

...The Aggies Were A Cinch

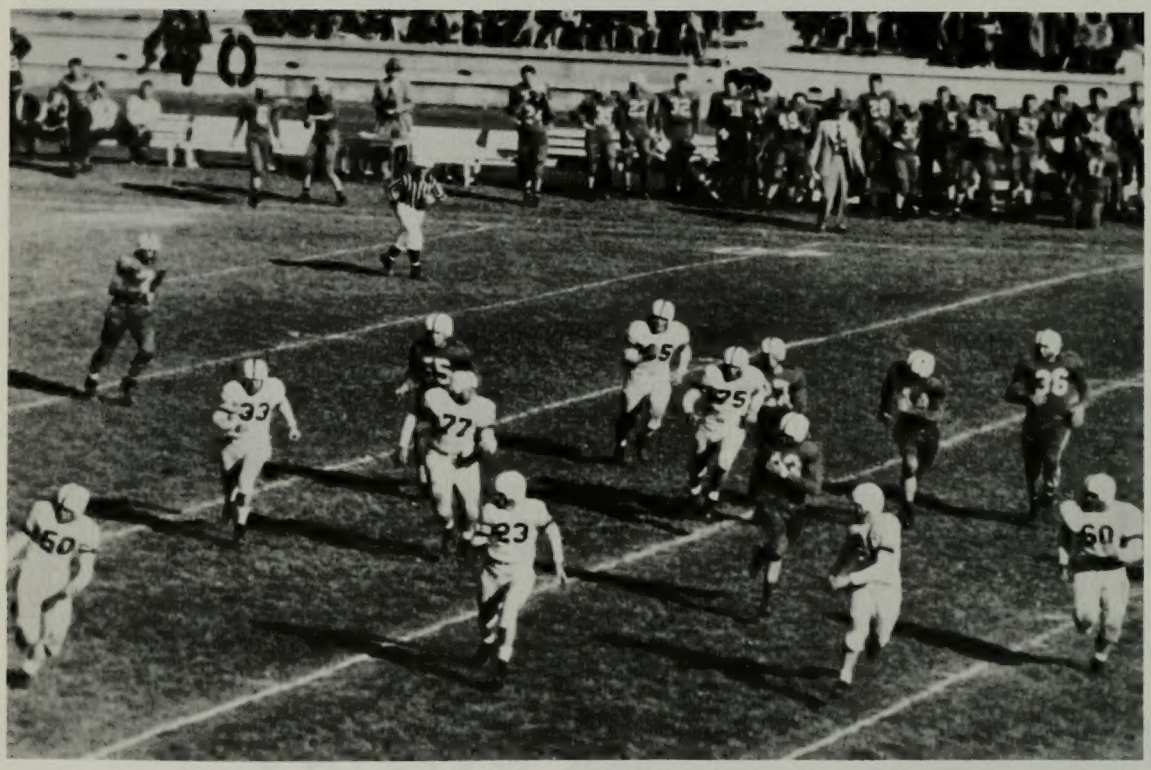

Unseen Rex Berry has the Aggies on the run but we guess they didn't run fast enough by the looks of the Cougar bench.

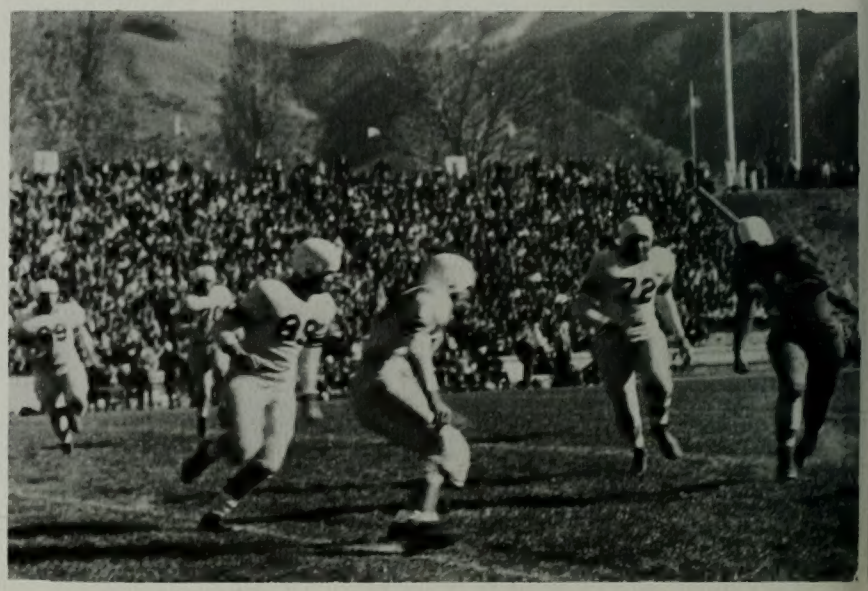

Several Aggies converge upon big Don Benson as he picks up yardage around left end.

Warren Kimball
Lowell Madsen
Keith Matthews
Ron Ferraro

Bradley Poodry
Wally Nielson
Elwin Lance
Bob Karpowitz

Walter Smit
Bruce Burr
Alvey Clove
Bob Cowser

Darrell Doney
Ray Oliverson
Bob Flaherty
Bruce Stevens

Ned Alger
Robert Hamblin
Dick Hill
Ron Daly

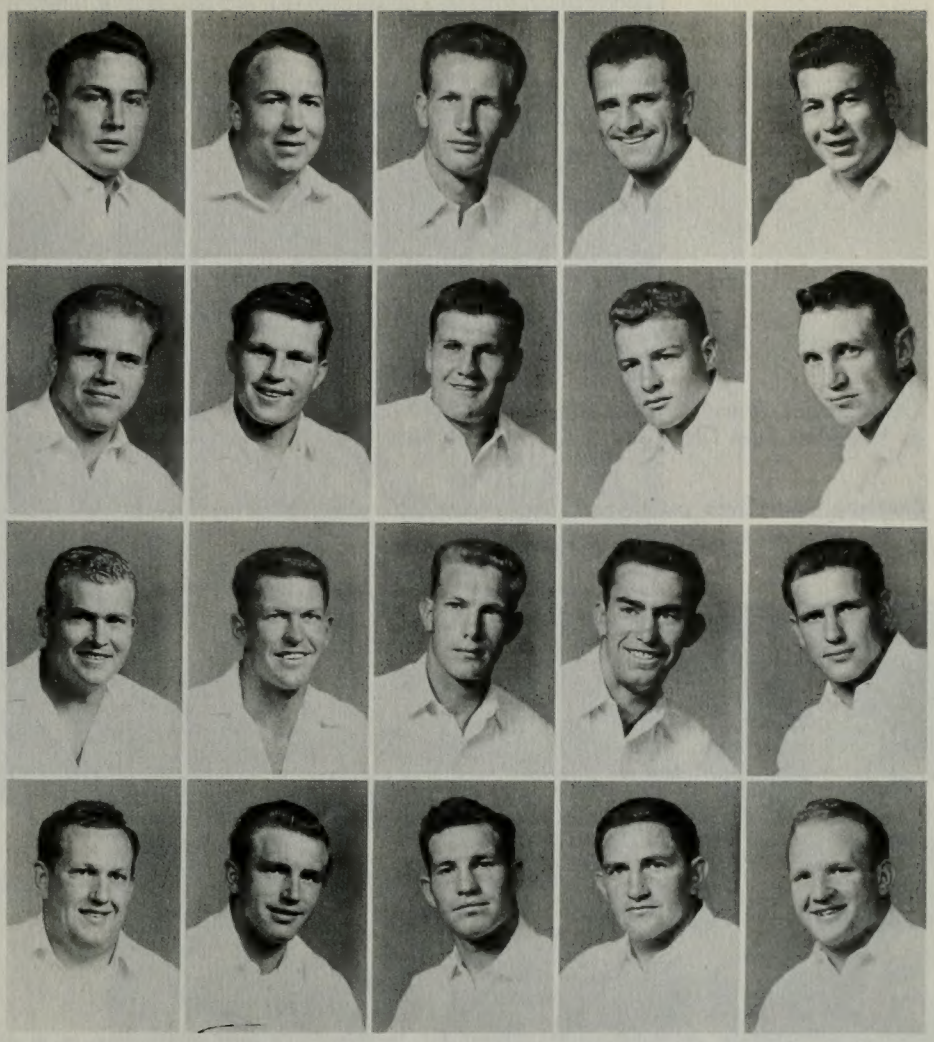

"Slow down, will ya!" is the advice to Jim Garrett given by Bob Dimick as Jae Ballif moves in to help make it more emphatic.

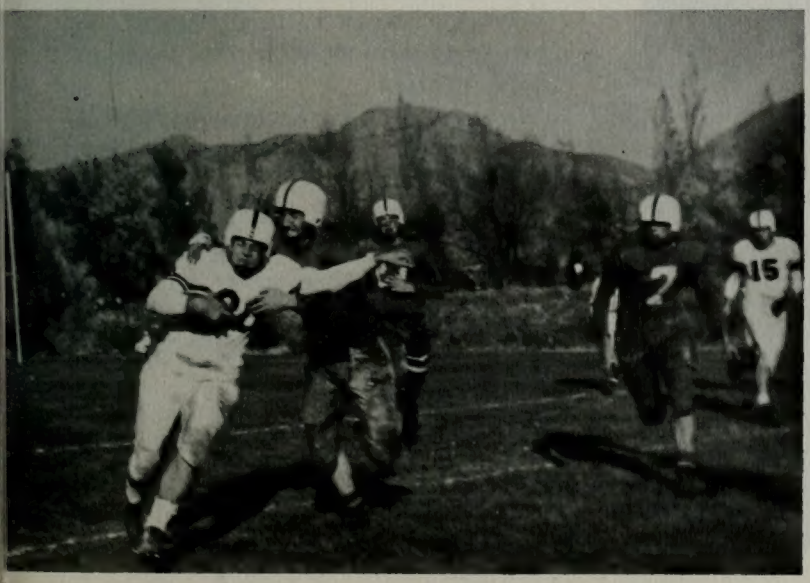

The old Wagon Wheel returned to Provo after a two-year stay in Logan by virtue of a 34-13 victory over the befuddled, fumbling Farmers. The Cougar crew looked sharp and powerful by trimming the Aggies for the biggest Cougar margin in three years. The line opened huge holes for the swift, shifty backs who seemed to score almost at will.

The trip to Colorado proved to be quite disastrous to Cougar grid hopes as they dropped games to Colorado A and M and Denver by scores of 27-14 and 42-3 respectively. Backfield aces Ray Oliverson and Benny Mortensen were injured at Denver and the loss seemed to slow the Cougar offense. A third-quarter field goal by Bob Karpowitz saved the Cats from a complete shut out with the Pioneers.

Quarterback Darrell Doney cracks off right tackle for a first down as Waddies Tom Drost and Jim Martin move in to bring him down.

Cowboy Vern Gale pulls Max Tolbert down from behind after the latter takes a pass for a long Cougar gain.

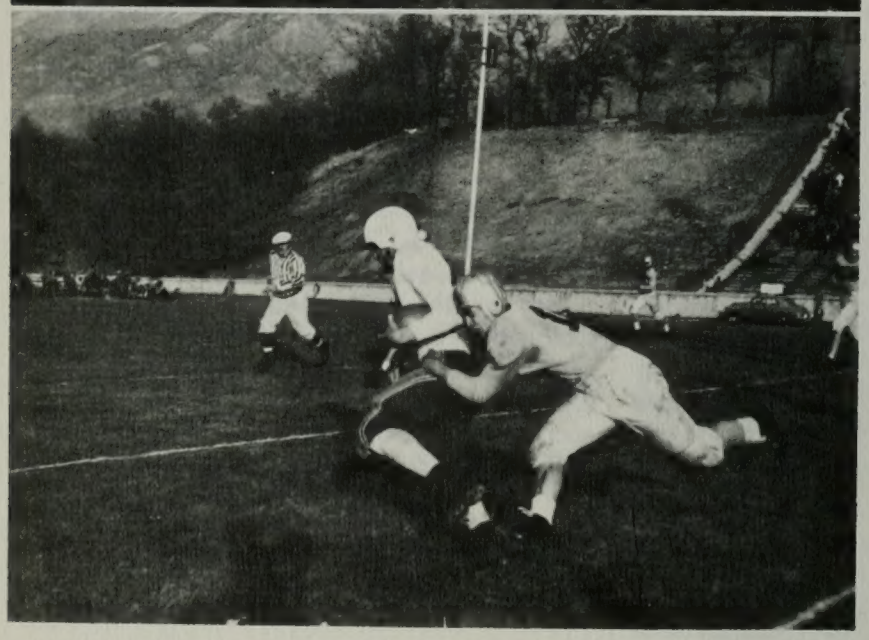

A gala Homecoming crowd packed the stadium to see what the Cougars could do with one of the most vaunted grid aggregations in Skyline Conference history. The result was valiant, but ineffective. The beautiful November afternoon yielded little for the Cougars except a thorough lesson in grid finesse and power as evidenced by the lopsided 48-0 score.

The fast trip by air and the Hawaiian breezes helped scuttle the Cougars as they lost 37-7 to the University of Hawaii. Returning home they went right to work on some ex-BYU gridders playing for Ft. Hood and triumphed 28-14 to successfully close another unpredictable football season.

The referee seems to see something more interesting than Rex Berry who makes ready to gather in the pigskin.

...Homecoming Was Disastrous

Gene Toolson Harold Norton Max Tolbert Bob Whitaker George McWhorter Frank Janson
Larry Hancock Gary Paxman John Paulson Rex Berry Don Benson Tom Brown

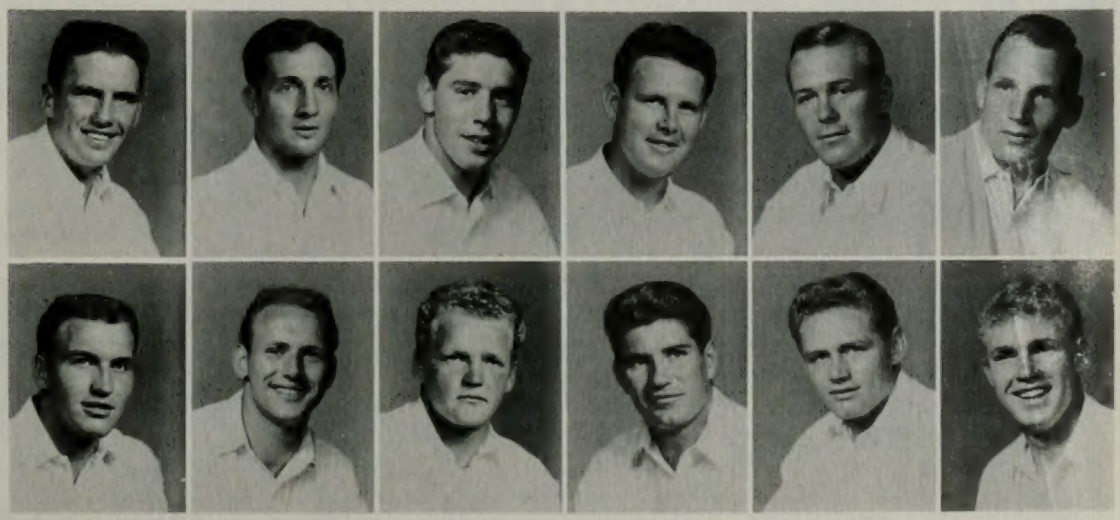

The lei-wrapped Cougars smile their approval of Hawaii as they step off the plane at Honolulu.

Big Alvy Clove moves in for a key block in the Ft. Hood game.

. . . Hawaiian Trip

James Lundberg Jess Criddle Paul Mendenhall Benny Mortenson Mel Nielsen
Franklin Tervort Lewis Kochevar Ralph Willet Jae Ballif Dick Tooke

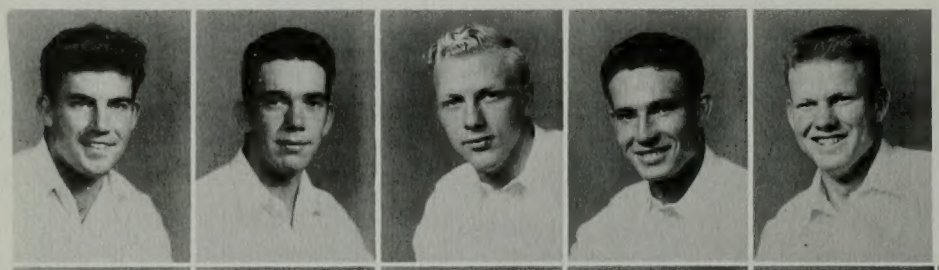

Bob Dimick

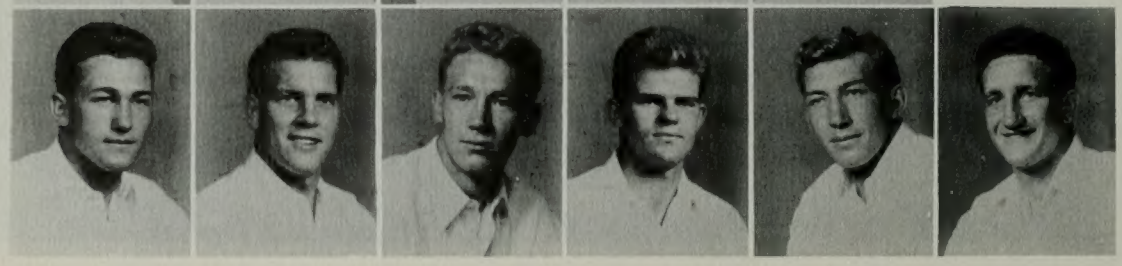

Frosh Football

Coach Wayne Soffe capably fashioned an inmressive squad of the 70 men who turned out for frosh football. With little experience in T formation play, the frosh worked into a smooth offensive combination.

The Utah State frosh bowed 27-6, but the Utah Papooses crushed us 53-6. Failure to score extra points cost the games to Snow College, 26-25.

FRESHMAN FOOTBALL SQUAD; Front row, left to right: Gene Taylor, Demar Stout, Fred Bruggerman, Don Milner, Roy Brown, Joe Martinez, George Bowman, Doug Baum, Lynn Williams. SECOND ROW: Gene Shoemaker, Don Oscarson, Pat Pomeroy, Ray Fisher, Wendall Egbert, Dayle Rust, Gail Staley, Lehman Wall, Owen Skousen, Don Stoddard. THIRD ROW: George Bently, Sam Isom, Merle Allen, Glen Hales, Don Smith, Junior Howells, Rex Burup, John Hafen, Bob Harper, Ed White, Dave Geddes. FOURTH ROW: Kay Emerson, Adolphus Weight, Richard Gillette, Jack Hadley, Charles Lee, Ronald Dyches, Coach Dave Crowton.

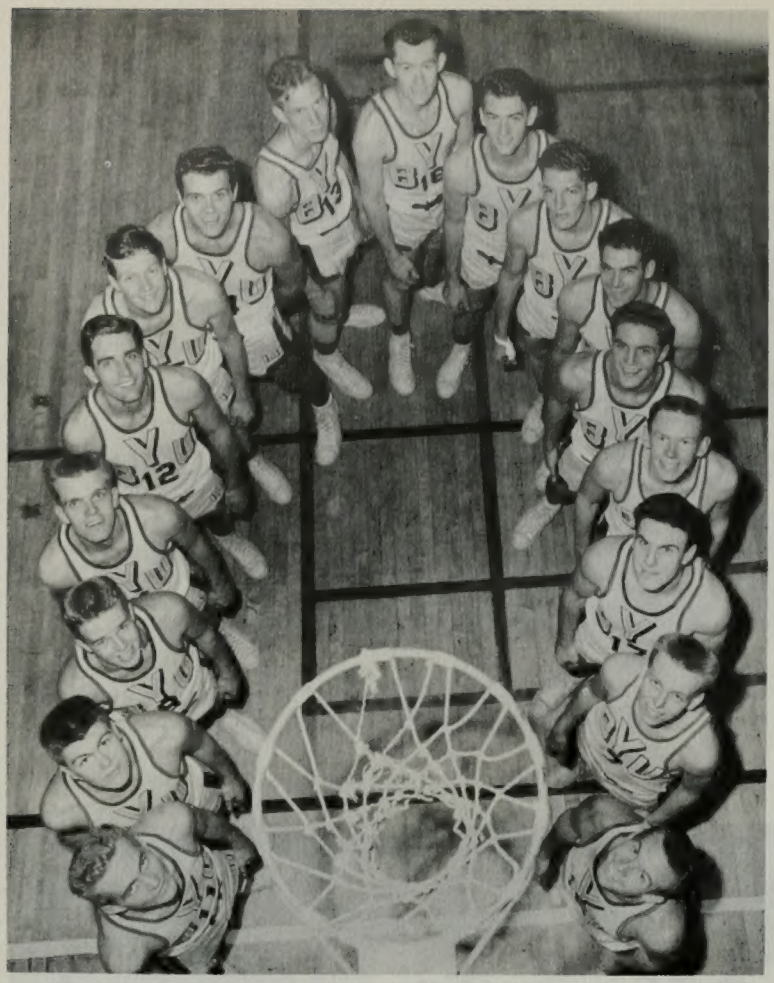

N. I. T.

BYU	75	St. Louis	58
BYU	69	Seton Hall	59
BYU	62	Dayton	43

Members of the Cougar squad around the hoop they hit so phenomenally all season long are Roland Minson, Joe Richey, Harold Christensen, Don Malmrose, Jerry Romney, Boyd Jarman, Mel Hutchins, Kent Durrant, Loren Dunn, Leon Heaps, Dick Jones, Russell Hillman, Bob Craig, Jim Thorne, Wayne Cottle, Ralph Olsen, Harold Montgomery.

Mixed thoughts seem to play through the minds and faces of the conference champs during the final tilt with the University of Utah.

CHAMPIONS

Climaxing a spectacular casaba campaign, the spirited "Golden Cougars" carried the blue and white triumphantly to the crest of the basketball elite. Playing superbly, the Cats completely overwhelmed St. Louis, Seton Hall, and Dayton for the National Inivitational Tournament Championship. Our victory margins averaged the highest in the tourney history. Team play was heralded by critics and sportswriters as the most spirited and flawless seen in years. The Cougars stole away the hearts of the "Garden" fans with their fight, sportsmanship, and clean play.

The Cats reigned supreme for the third time in four years in the Skyline Six Conference by taking fifteen out of a twenty game schedule. Including the pre-season South American tour, the Cougars can boast of a 40-9 record for the 1950-51 season. We hail you, N. I. T. Champions, and you can bet we're proud!

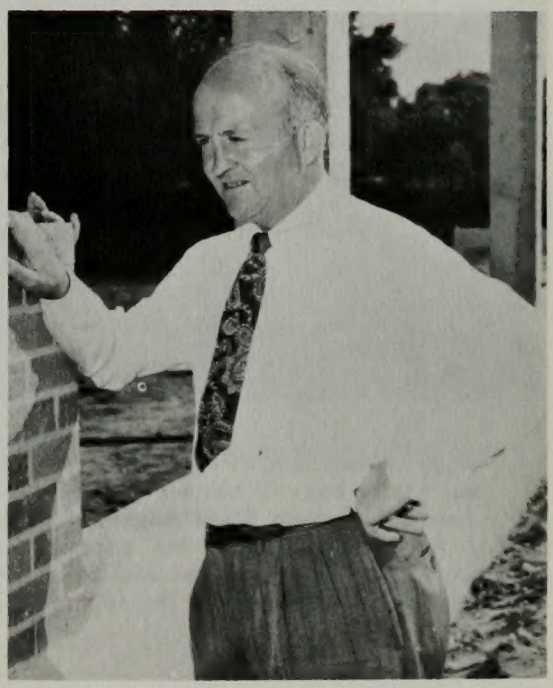

Eddie Kimball, Director of Athletics, smiles pleasingly at the rising walls of the new fieldhouse.

Jubilant national champions hoist smiling Coach Stan Watts to their shoulders. Stan inspired and guided the Cats to unprecedented heights their past two seasons and was rated one of the top coaches in the nation.

South American Tour

Junketing through South America as the "Mormons," B.Y.U. fairly annihilated all the opposition our southern neighbors could gather. In establishing a 12-0 record the Cougars scored 647 points to the opponents 346.

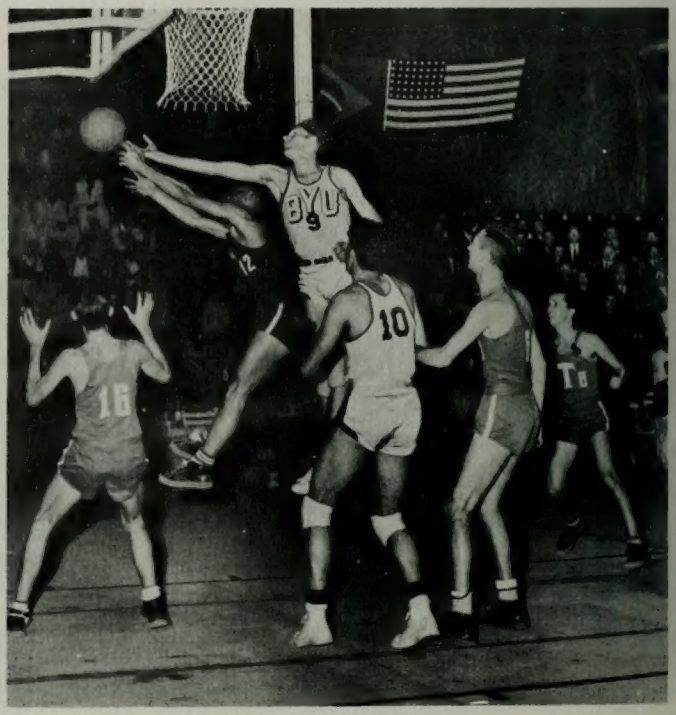

Dick Jones makes a long reach in a Brazilian game.

PRE SEASON GAMES

BYU....68	Regis	55
BYU....68	Regis	58
BYU....75	Indiana State ..	72
BYU....79	Indiana State ..	58
BYU....84	Niagara	69
BYU....69	CCNY	71
BYU....63	E. Kentucky	58
BYU....70	Marshall	57
BYU....49	Utah	58
BYU....64	New Mexico	56
BYU....77	Colo. A & M	52

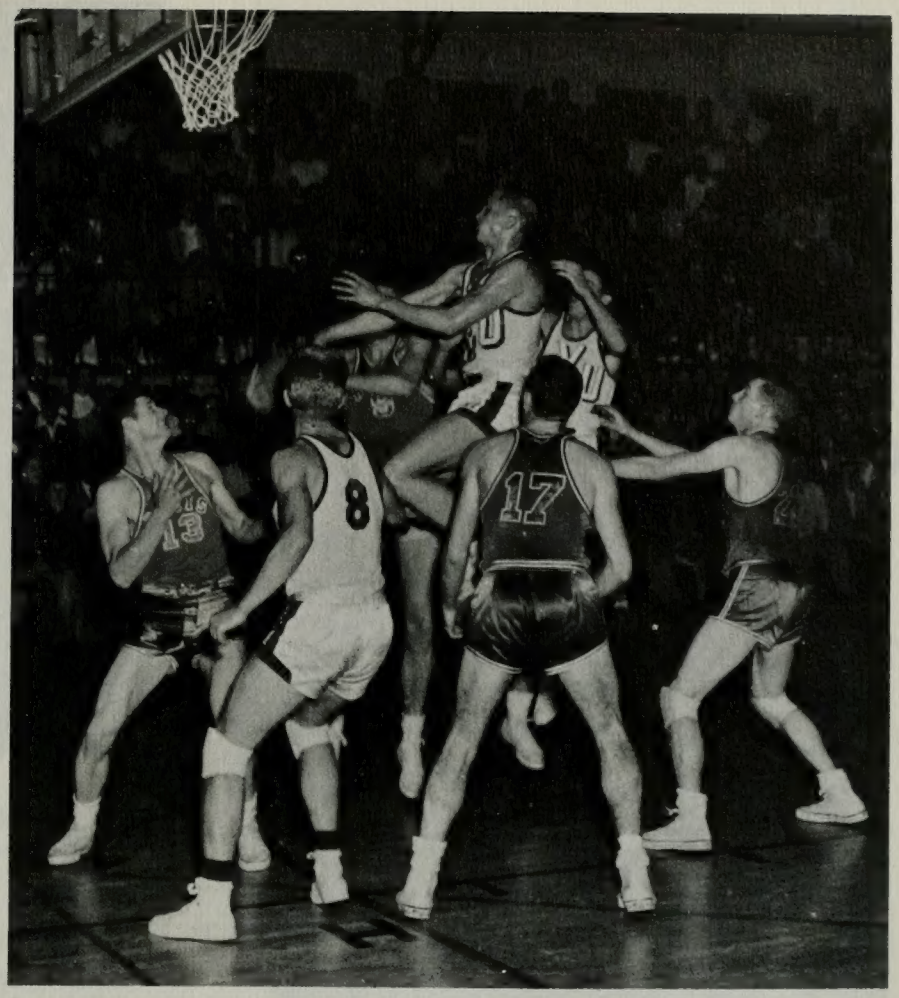

Roland Minson jumps high to rebound in game with Regis College which marked the end of the use of the Springville gym.

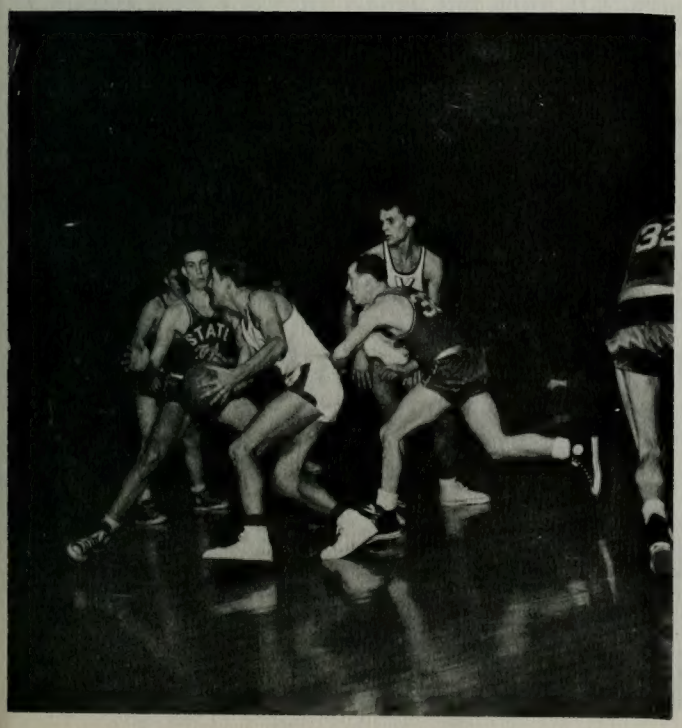

Pre-Season

Bob Craig shows how he was "hot" in the two pre-Christmas games against Indiana State.

BYU	Colo. A&M
60	42
65	40
50	45
60	51

Colorado A. and M.

The Rams from Ft. Collins proved to be ever-dangerous foes to the home team, but the Cougars swept the series by taking two thrillers on their eastern slope drive.

Harold Christensen gets away from his guard to score a field goal on a beautiful one-hand jump shot at Salt Lake City.

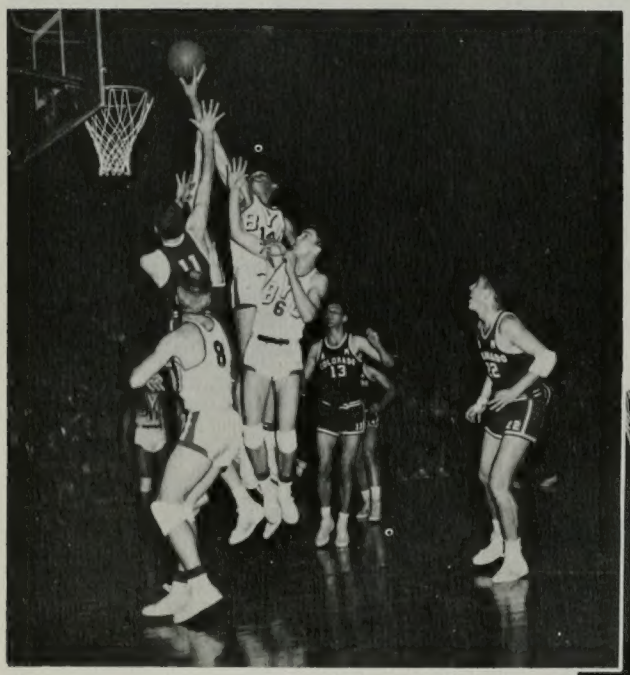

Janzen of the Aggies watched in open-mouthed amazement as "Big Mel" Hutchins tips superbly.

Leaving everyone flatfooted, Joe Richey takes off in attempting a layup.

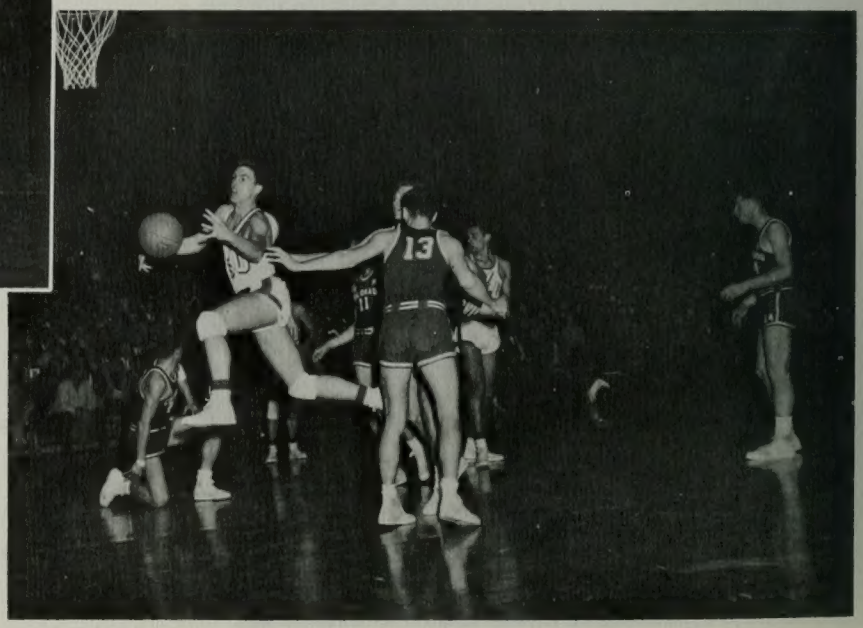

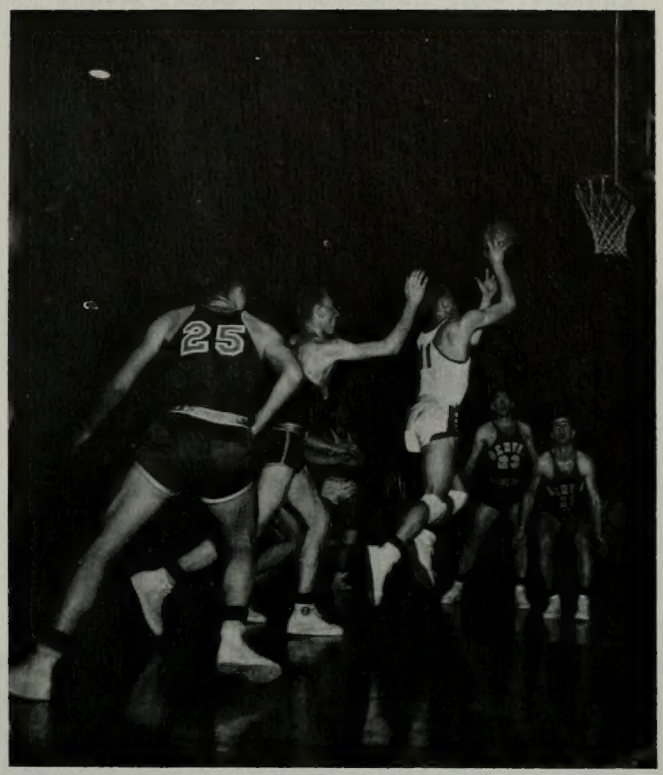

Could it be that Dale Toft, Denver center, plans on patting Minnie on the back for the slick basket he is about to make?

Denver

Denver was held to be very disappointing to sportswriters in dropping three out of four contests to the Cats. A conference record of 91 points was set with the B.Y.U. cagers showing their ominous scoring power and basketball wizadry. On the next night the Pioneers tried to outmanuever the Cougars with a control game, but were still unsuccessful in gaining a win.

BYU	DENVER
53	47
41	42
91	58
60	44

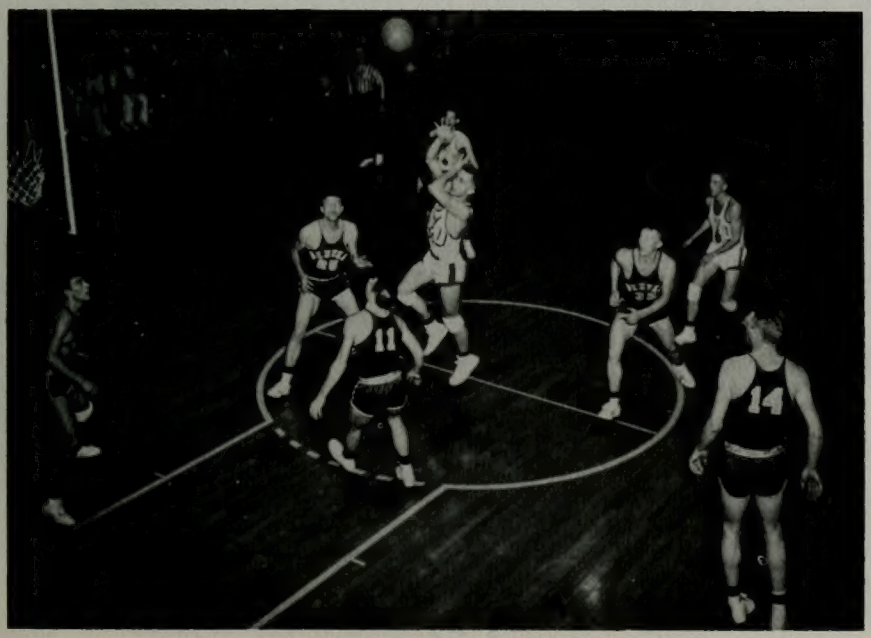

Roland Minson uses his famous jump shot from the foul circle.

Though losing a frantic game at Logan, the Cougars disposed of the troublesome Farmers with comparative ease. Coach Stan Watts gave next year's squad valuable experience by letting the subs play considerably.

U.S.A.C.

Aggie Bob Springman makes like a bird in attempting to block one of Hutchin's unorthodox shots.

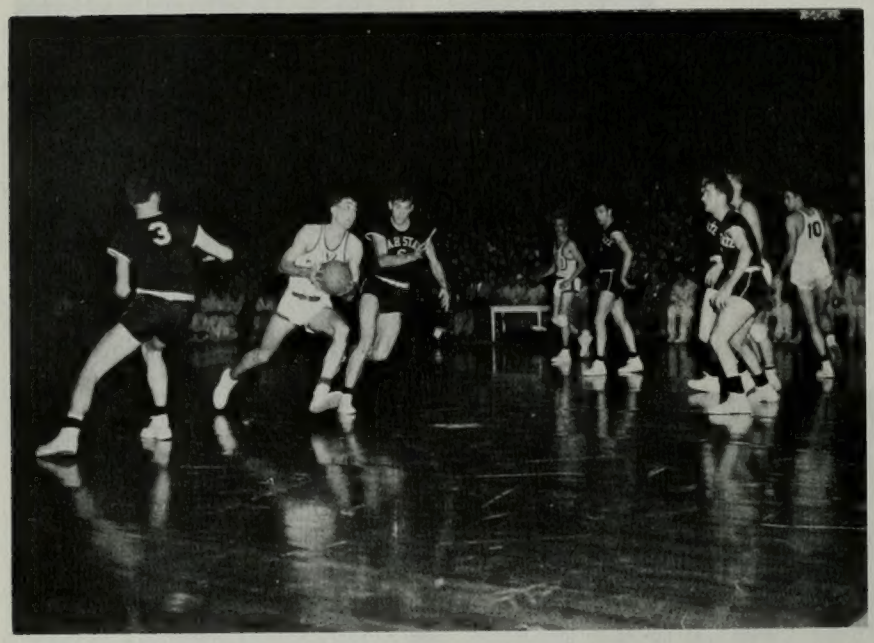

Bert Cook seems to be just one step behind Jerry Romney on one of the latter's drive-in attempts.

BYU	USAC
72	59
68	72
83	57
51	42

BYU	UTAH
73	60
49	54
58	67
69	60

Utah proved to be the big thorn in the Cougar flank in splitting the four conference games and taking a preseason tourney tilt. Rivalry waxed hot and two games featured fisticuffs among the fans which kept the newspapers in copy for days.

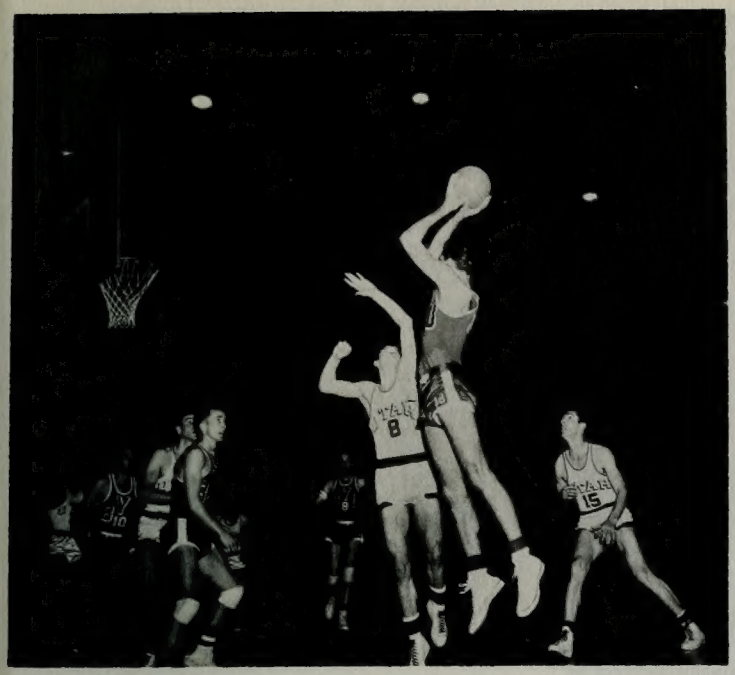

Utah

Ute Glen Smith finds himself too late with too little as "Marvelous Mel" leaps high for a jump shot in the crucial Utah series.

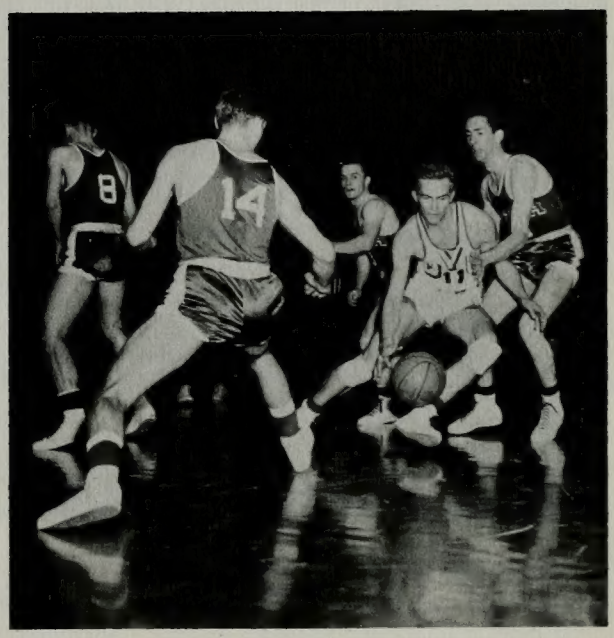

"The Cat" Minson shows his terrific speed and dribbling ability by eluding the entire Utah five.

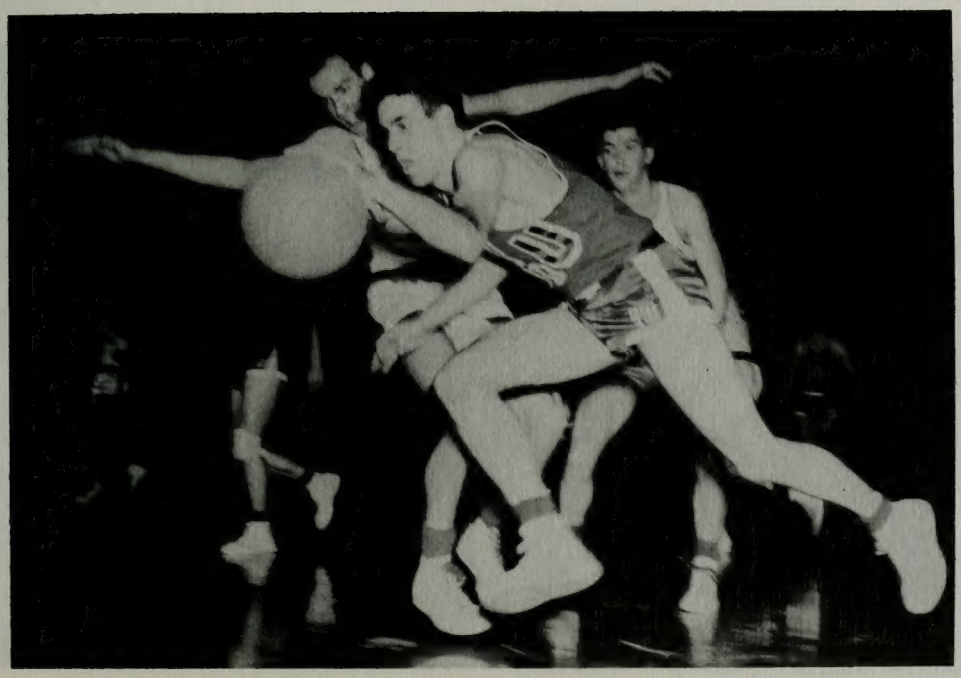

Waiting for no one, Russell Hillman dashes dashes down-court for a Cougar bucket.

John Hughes is caught by surprise as Mel Hutchins pushes a smooth overhead shot at the hoop.

BYU	WYOMING
61	57
64	58
65	38
49	50

The Cowboys were dropped thrice by the determined Cats in their defense of the conference crown. Waddie fans will always remember the last second shot by little Ed Varden from the center of the court that beat the Cougars 50-49 in the final game.

Wyoming

Minson pitching and Richey catching in split-second action at the Ute fieldhouse.

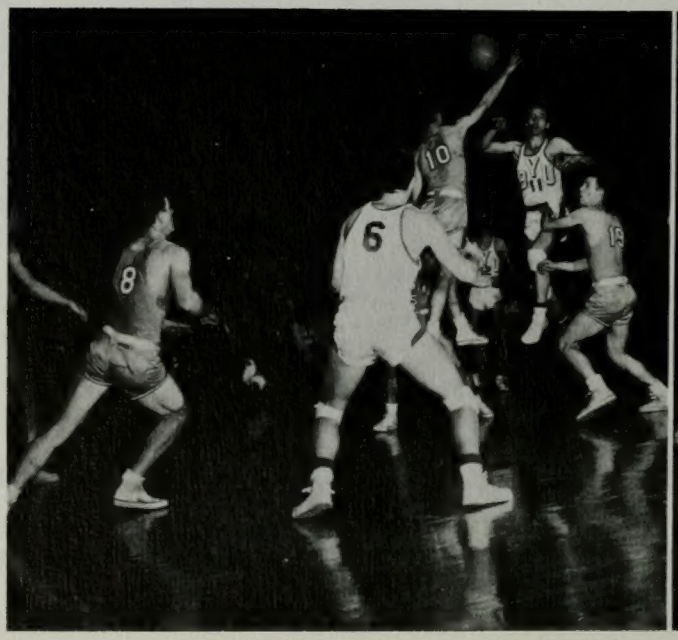

"Seven, come eleven," urges Rollie Minson as Cowboy Bob Burns gets set for his throw.

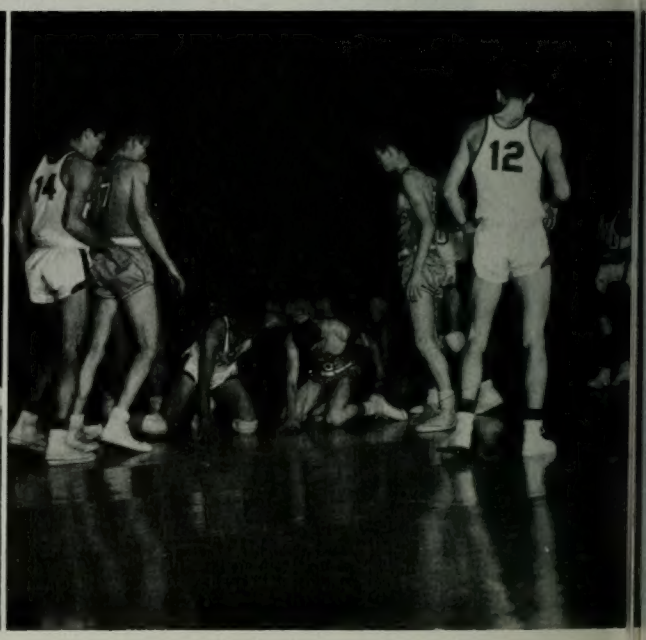

Into the N.C.A.A.

BYU....68	San Jose	61
BYU....54	Kansas St.	64
BYU....67	Washington	80

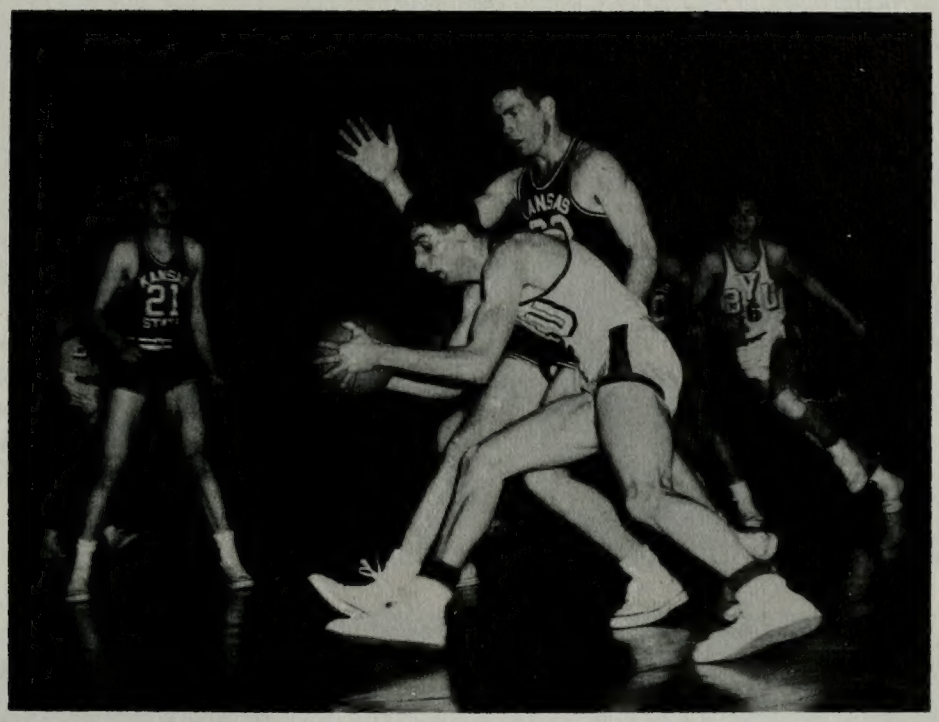

Jerry Romney turns swami to gaze into his ball for the outcome of the torrid game with mighty Kansas State.

"We'll get that big bully," reassures Dick Jones and Boyd Jarman as Mel picks up his fifth personal foul in Kansas City game.

The travel-weary National Invitational Champions flew into Kansas City from New York and hopped right back into the basketball frenzy. In subduing San Jose the Cats looked far from the smooth, fighting combination they had been most of the season. Plagued by colds and travel fatigue, the Cougars fell to mighty Kansas State after a spine-tingling second half that carried them to within four points of the Jayhawkers. Tired and discouraged, they bowed to the University of Washington, 80-67.

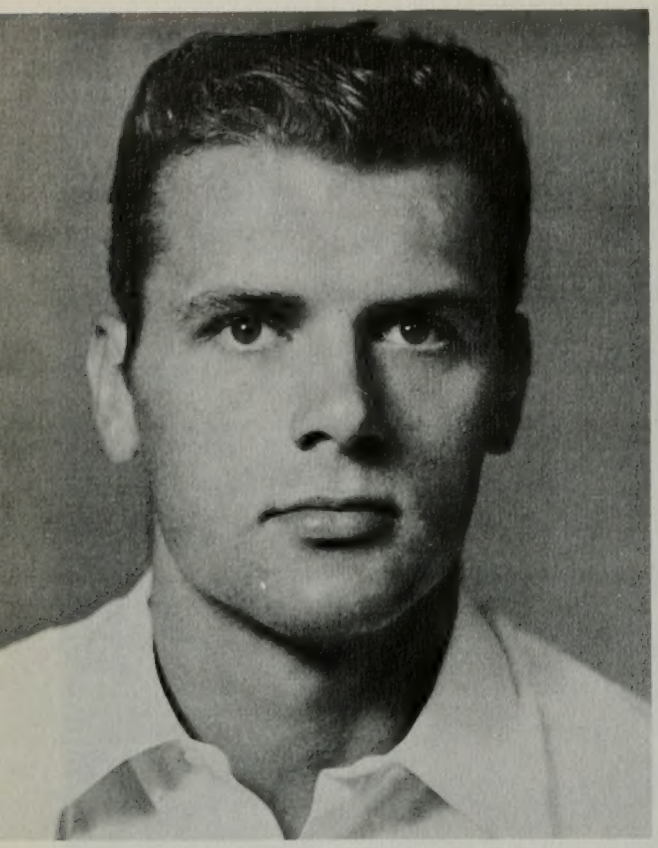

"The Big Elf"

In being named "most valuable player" of the East-West All-Star game and to Look Magazine's All-American first team, "Marvelous Mel" Hutchins automatically gained his rightful place among the best in the nation.

His terrific timing and rebounding ability earned him the respect and admiration of opposing players all around the casaba circuit. The acrobatics and his - "hand-on head" shot will endear him always to Cougar fans. Of him Look Magazine wrote "Probably the most stylish player in the country is Mel Hutchins."

"The Cat"

Scrapping and shooting all over the place, Roland Minson scored eighty points in three games to capture the coveted Most Valuable Player Award in the National Invitational Tournament. His terrific speed and drive made him very dangerous both on offense and defense. Fight and great sportsmanship brought much favorable comment about him from fans, officials, and players alike. The Minson-Hutchins combination constituted one of the most dynamic duos ever to perform in Madison Square Garden.

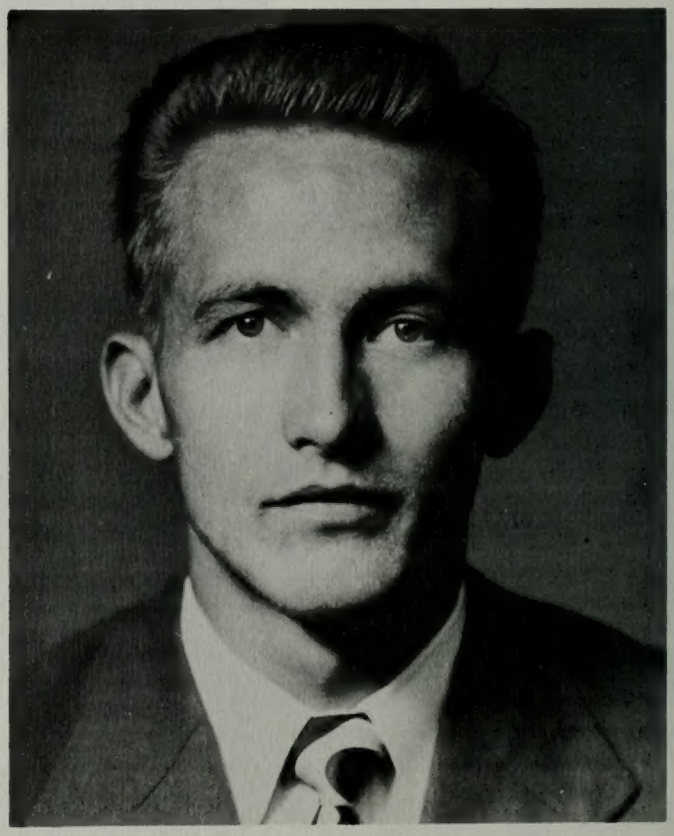

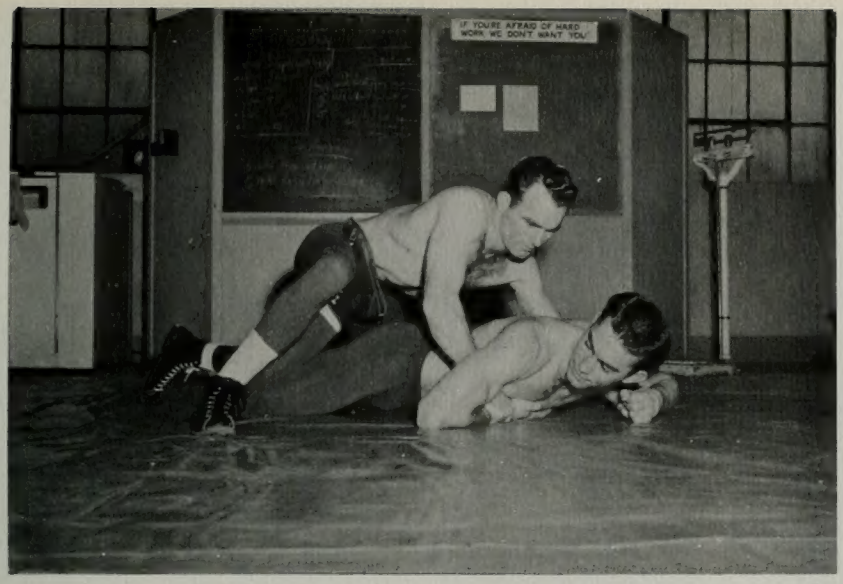

Benny Jordan shows the form on teammate Ray Oliverson that earned him many valuable points this year.

Wrestling

Lack of experience constituted the prime difficulty in shaping a wrestling squad for Coach Reed Nilsen this year. Veteran Ray Oliverson and Benny Jordan turned in sterling matches for the Cougars in league competition, while the gain in experience helped brighten the mat outlook for next year.

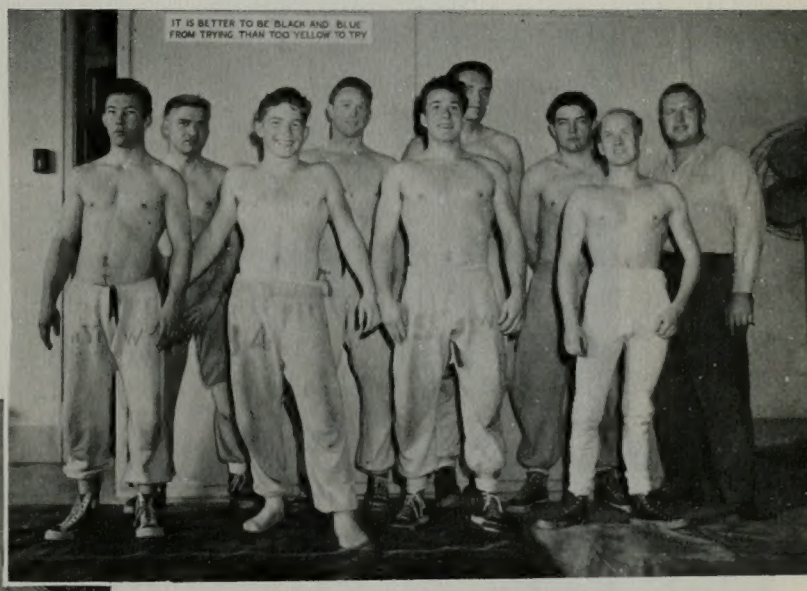

FROSH WRESTLERS; Front row, left to right: Loy Maycock, Jerry Bradshaw, Sam Isom, Stan Cordell. Back row: Louis Shardine, Gail Staley, Joe Martinez, Kay Stephenson, Coach Reed Nilsen.

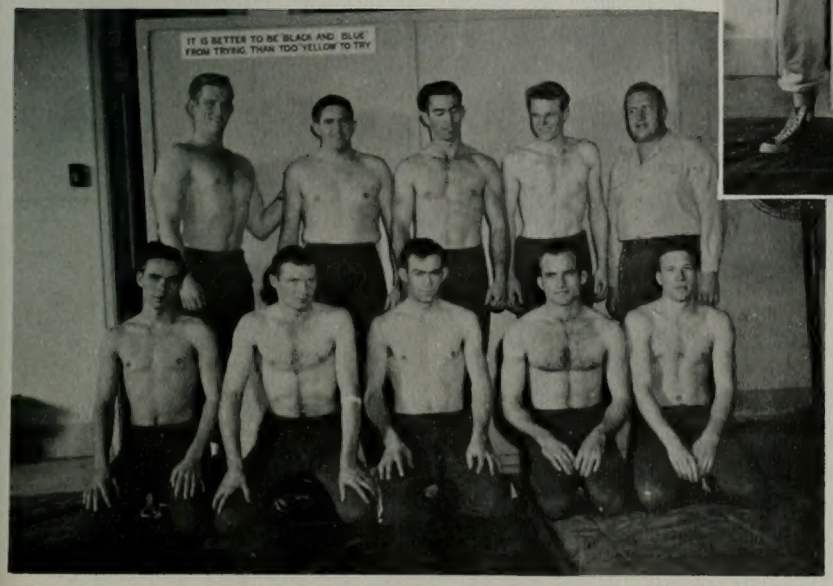

VARSITY SQUAD; Front row, left to right: Bob Gilliland, Phil Rollins, Bud Bangerter, Benny Jordan, Don Turner. Back row: Bob Nelson, Dick Hill, Ray Oliverson, Gaylen Masters, Coach Reed Nilsen.

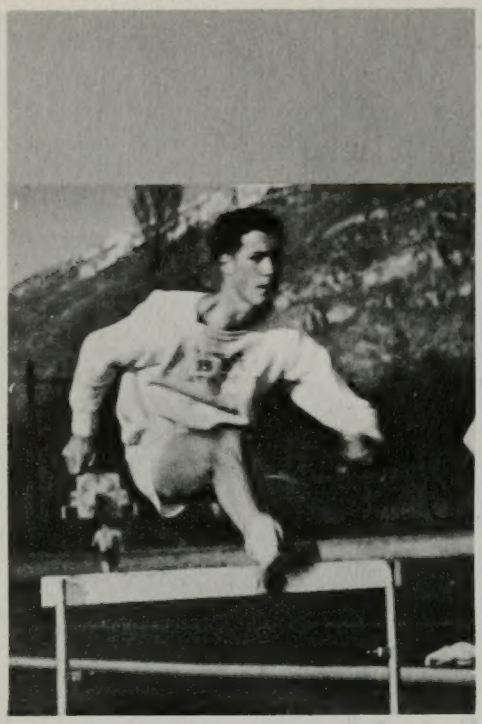

Wally Hunt

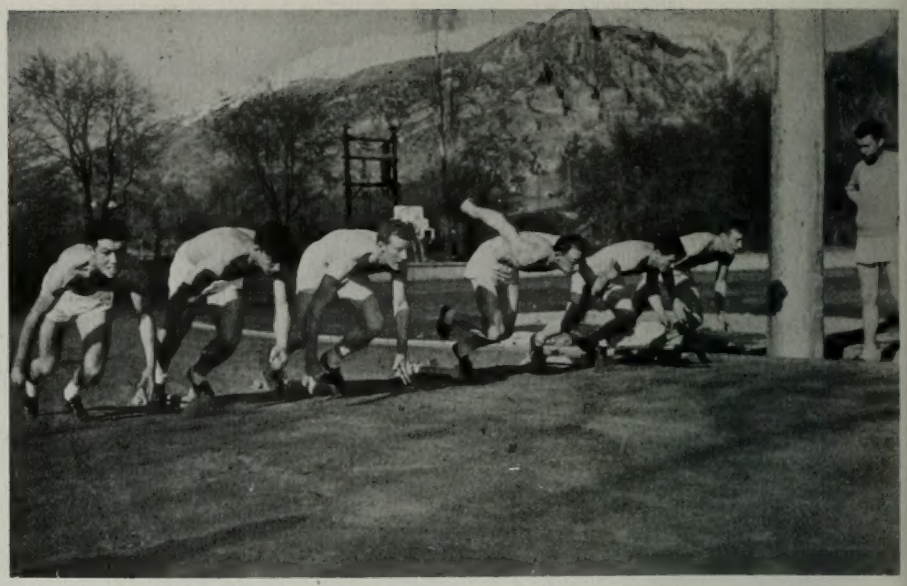

Wally Hunt, Glen Peterson, Ross Viehweg, Lee Nichols, Morgan Thomas, Murray Edwards, Coach Clarence Robison.

VARSITY AND FRESHMEN TRACK: Front row, left to right: Lee Nichols, Glen Peterson, LaVon Johnson, Bob Jackman, Maylen Spencer, Tom Howells, Jim Hill, Merwin Waite, Sam Isom, Pete Witbeck, Lamar Dew. Second row: Wally Hunt, Morgan Thomas, LaVon Boyenger, Jim Howells, Evan Allred, Norman Wing, Luther Giddings, Wayne Kleinman, Dave Hyatt, Jack Peterson, Bud Bangerter, Dan Allen. Back row: Morgan Antrin, Jack Lake, Keith Schofield, Duane Bath, Richard Waite, Don Montgomery, Ron Coleman, Bud Bohne, Bruce Peterson, Gene Campbell, Lee Bartlett, Don Oscarson, Don Malmrose, Murray Edwards, Ross Vieweg, Boyd Jarman, Coach Clarence Robison.

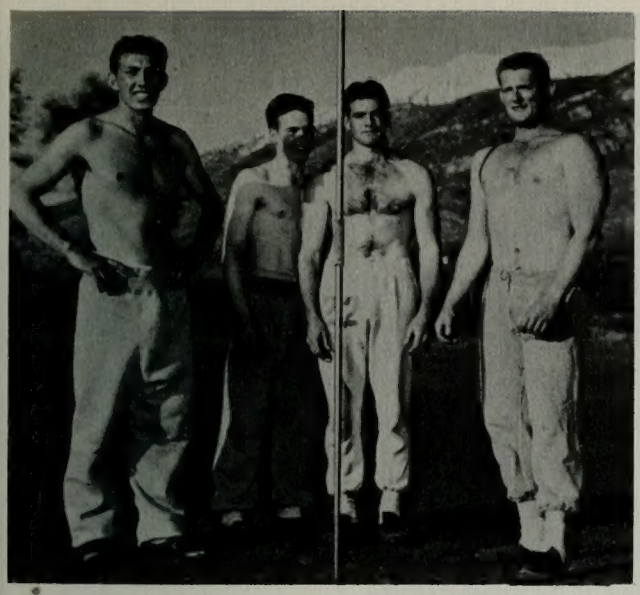

Richard Tooke, Jim Howells, John Mitchell
Bob Nelson.

Coach Clarence Robison

Track

Reed House, Lee Bartlett, DeLoy Jolley, Tom Howells,
Jack Lake.

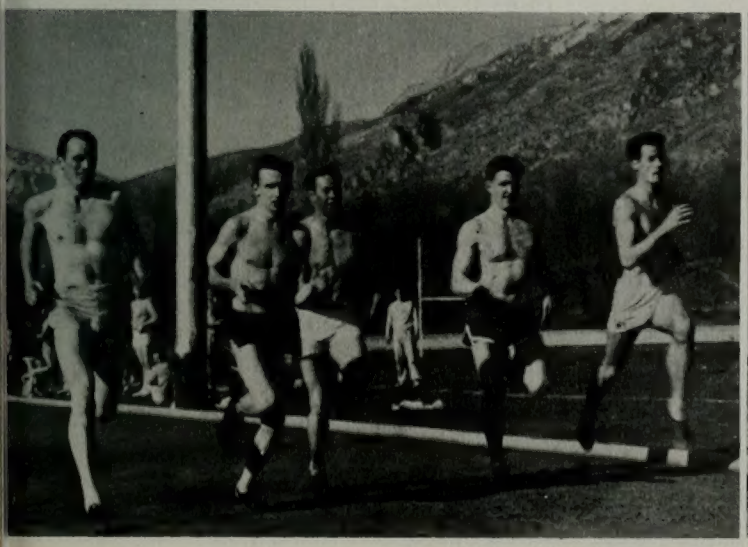

Jim Hill soars high over crossbar.

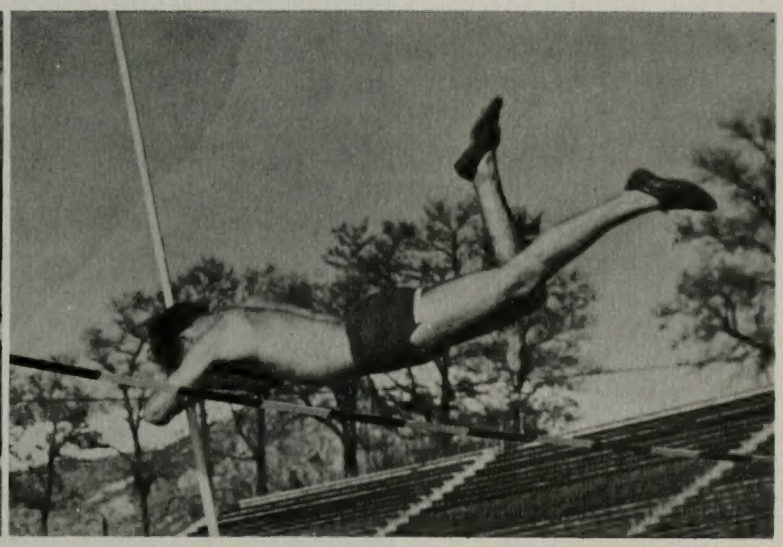

Cal Crump catches a fast one.

Coach Wayne Soffe

Baseball

Paul Jones swings for the fence in the first game with Montana.

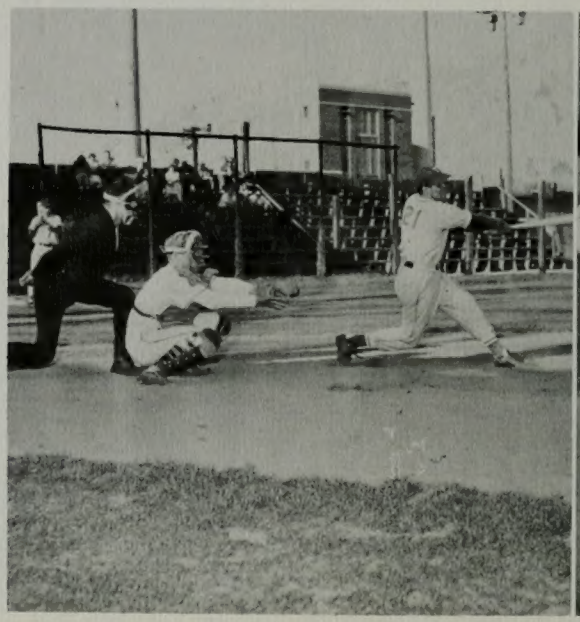

Pitcher Bruce Burr takes throw to beat unidentified Grizzly and end the inning.

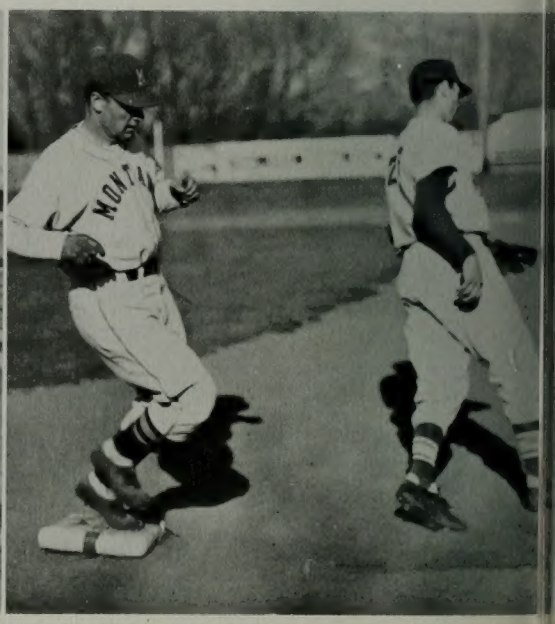

BASEBALL SQUAD; Front row, left to right: Gene Hansen, Bruce Burr, Paul Jones, Tom Dell'Aria. Second Row: Coach Wayne Soffe, John Lake, Dick Olsen, Garth Kump, Carl Tucker. Back row: Jack Bradbury, Darrell Doney, Keith Serrine, Dick Hill, Cal Crump, Lentz Crandall, Grant Hansen.

Bruce Burr shows tricky side-arm delivery he used to baffle Montana hitters.

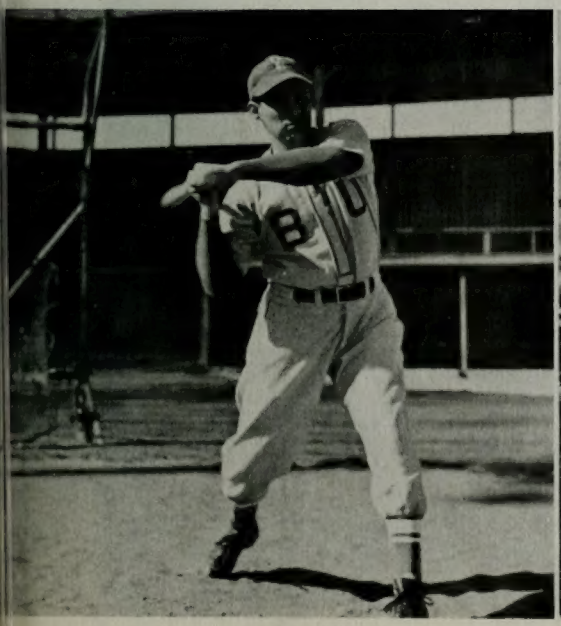

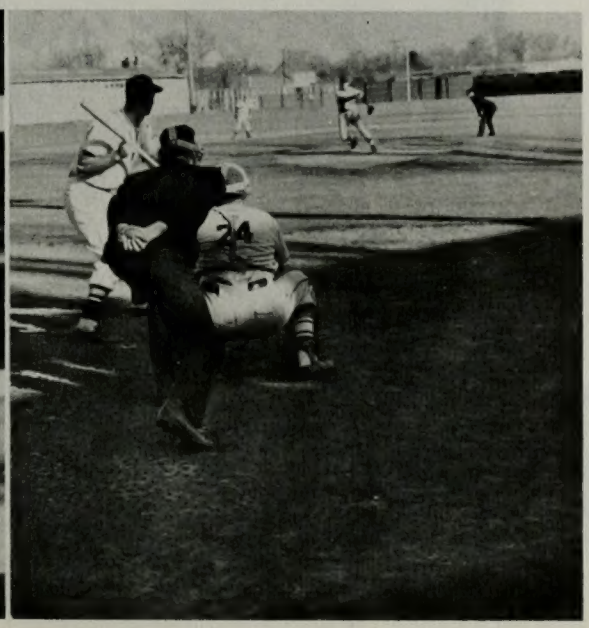

Tennis

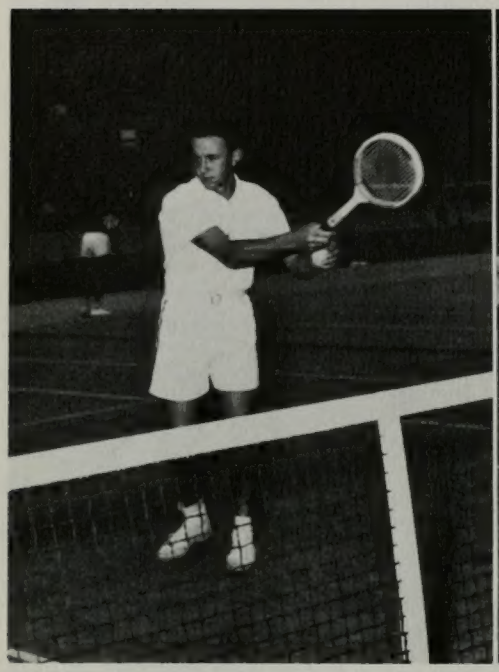

Paul Salisbury

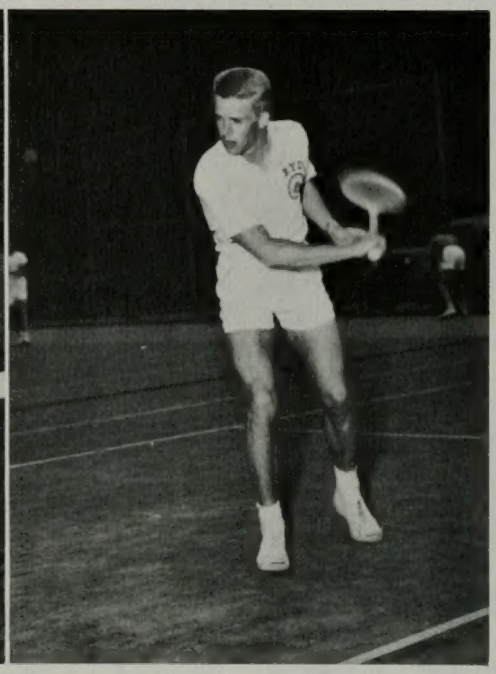

Harold Christensen

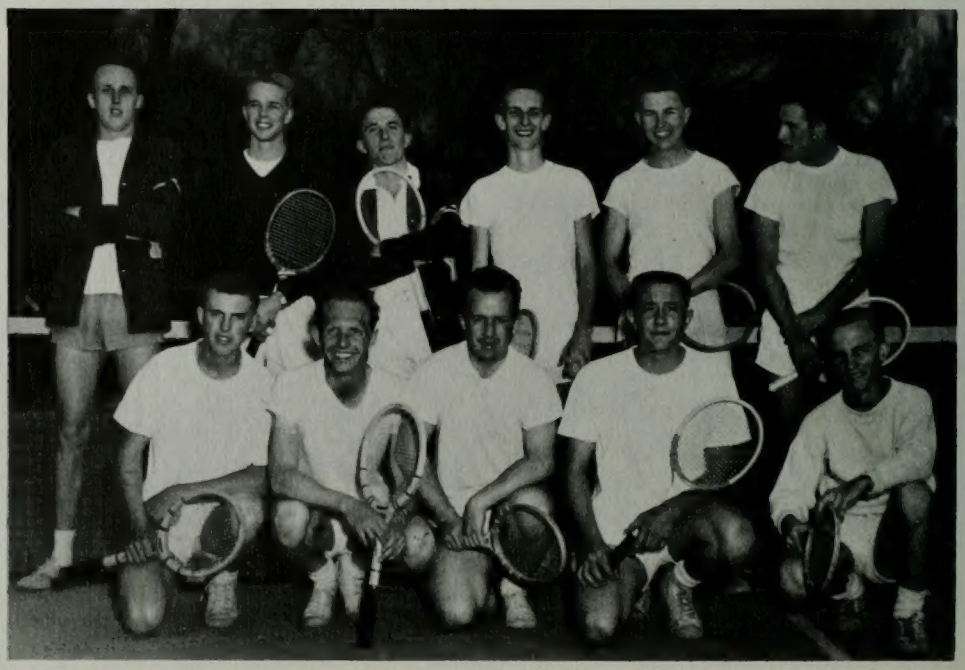

TENNIS SQUAD; Front row, left to right: Gordon Crandall, Chuck Fronberg, Dean Wilson, Paul Salisbury, Bob Rupert. Back row: Dick Ricks, Harold Christensen, Dick Moody, Dick Boyle, Kent Staheli, Lamar Rawlings.

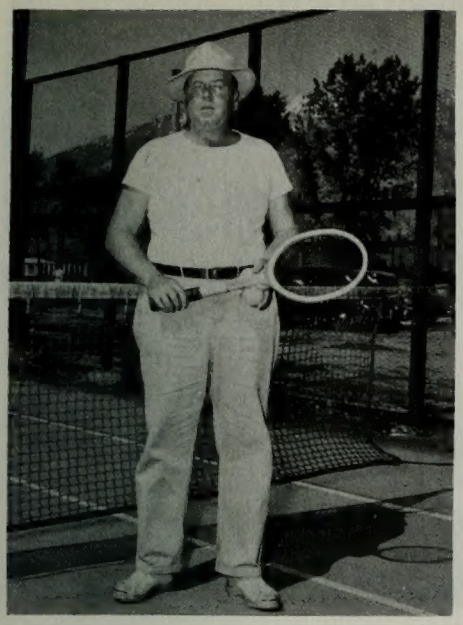

Coach Buck Dixon

Bud Nelson putts while teammate Tick Nelson holds flag.

Golf

GOLF SQUAD; Left to right: Dick Tooke, Karl Tucker, Bill Tooke, Tick Nelson, Bud Nelson.

Fall

Under the direction of Coach Clarence Robinson, B.Y.U. intramural activities started off with intense interest developed in touch football competition. In the final playoffs the Val Hyric squad downed the Idaho Falls club to take pigskin honors. Dick Deen walked away with the frosh tennis crown.

VAL HYRIC FOOTBALL SQUAD; Seated, left to right: Dick Moody, Doug Allen, George Sorenson, Rod Mann, Lentz Crandall, Bob Dalgleish. Standing: Jerry Carter, Bart Christensen, Al Wardell, Avery Glenn, Boyd Neilson, Jack Bradbury, Sam Doxey.

Intra-Murals

Bart Christensen does his best to break up a Templar running play.

Val Hyrics Rod Mann and George Sorenson show some of the form that brought them the intramural title.

Snow Queen Connie Cameron opens intramural skiing at Timp Haven.

Winter

Skiing, basketball, and bowling took precedence in winter sports. Intramural competition at the annual Snow Carnival climaxed a terrific season on the slopes for ski enthusiasts. Five leagues and thirty-nine teams vied for intramural casaba honors. A playoff of league winners found the Skyline Five aggregation grabbing the top position from the Sixers.

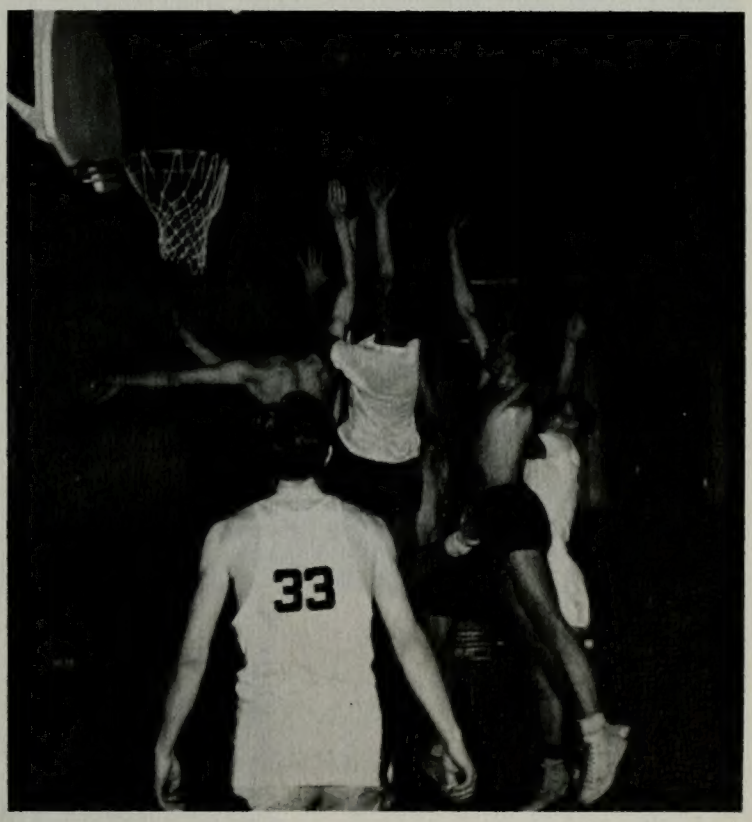

Everyone tries their hand in Viking-Val Hyric Monday league contest.

Not more than ten heads were bruised in this friendly water polo game at Park-Ro-She.

Beginning of golf season brought out large crowds of B.Y.U. students to try their hand on the greens.

Spring

Volleyball, track, and softball were the major intramural competitions planned to draw crowds of students into the sunny spring activities.

Jerry Minson and Ken Leth start practice early for football competition.

WOMEN

Leona Holbrook
Professor of Physical Education

Cynthia Ann Cowan
Faculty Advisor

Women's

Eager participation and stiff competition both contributed to make this year's women's intramural athletic program the most exciting and thrill-packed one that the University has yet seen.

Heading the women's sports program at B.Y.U. is the Intramural Council which arranges the playing schedules and play-off tournaments throughout the year's activities for the social units, Lambda Delta Sigma, and the independent groups.

WOMEN'S INTRAMURAL COUNCIL; Seated, left to right: Dorothy Cranmer, Ardena Beck, Lois Christianson. Standing: Myrl Lindsay, Margrett, Geniel Thornton.

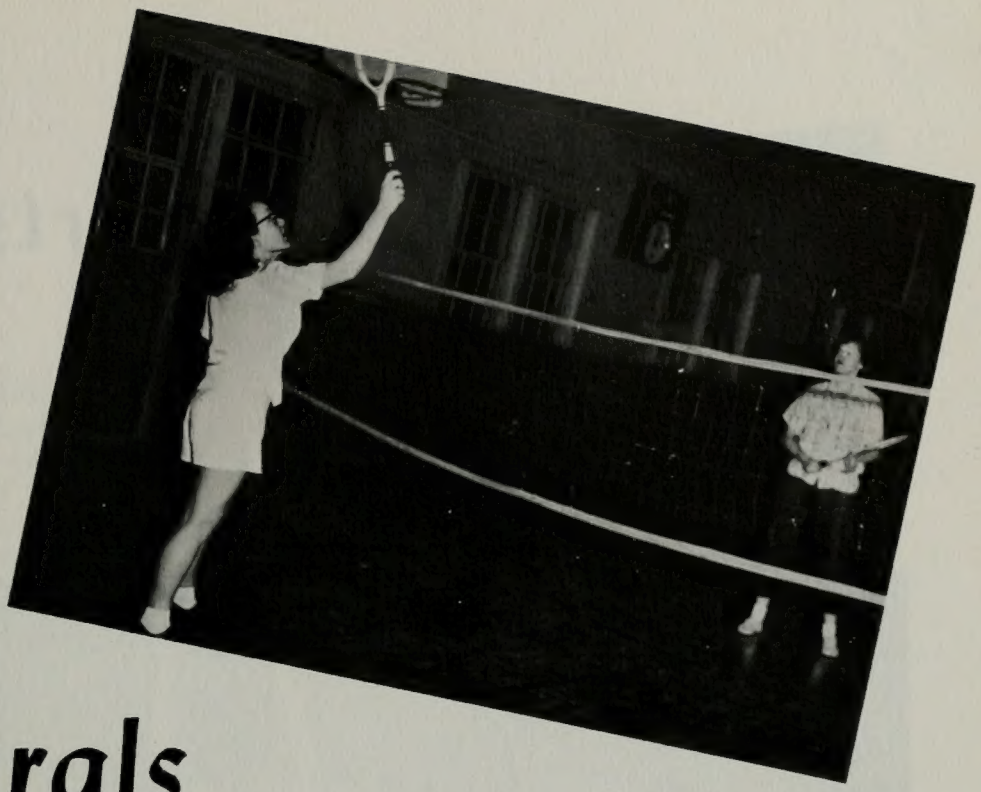

Margrett Hansen goes after the "birdie" as Dorothy McMullin waits for the return.

Intramurals

Up and over with the ball; a characteristic action in volleyball.

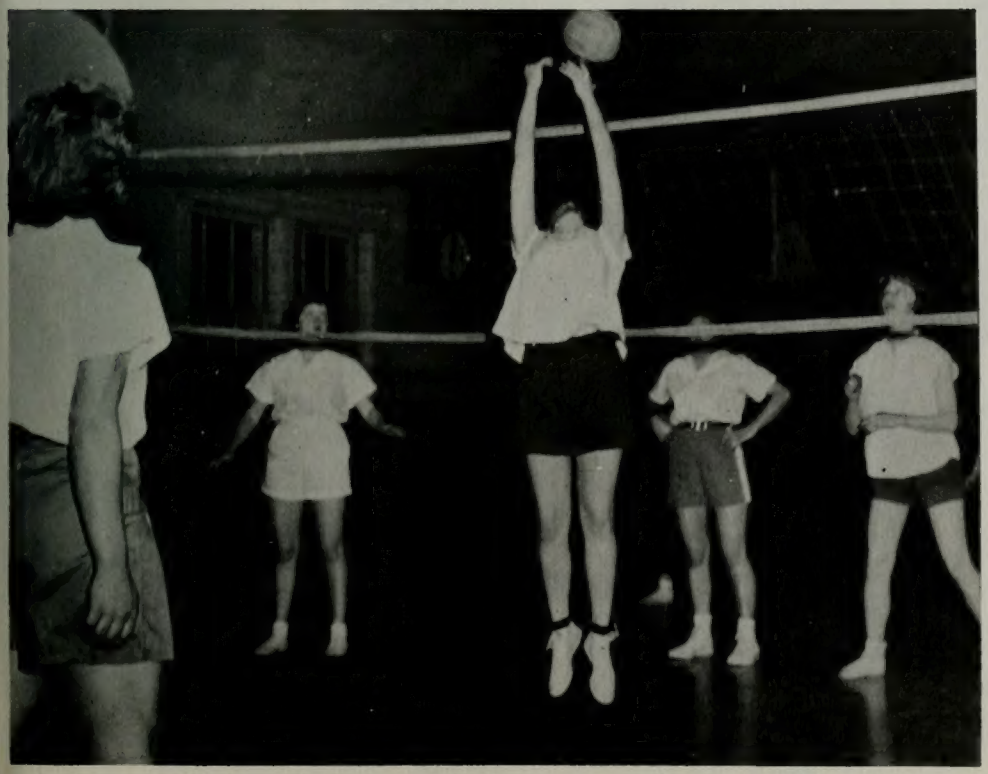

Winter Sports

Plenty of fast action keynotes basketball, the highlight of winter sports.

Fall activities found Fidelas taking the social unit volleyball championship with the Hawaiians capturing the independent title. With the advent of winter the girls moved indoors for bowling, ping-pong, and basketball except for those vigorous souls who went to Timp Haven to enjoy the thrill of skiing. Basketball laurels went to the Fidelas for the social units and to Geniel Thornton's team for the independents.

Phyllis Christensen sends one down the alley for Fidelas.

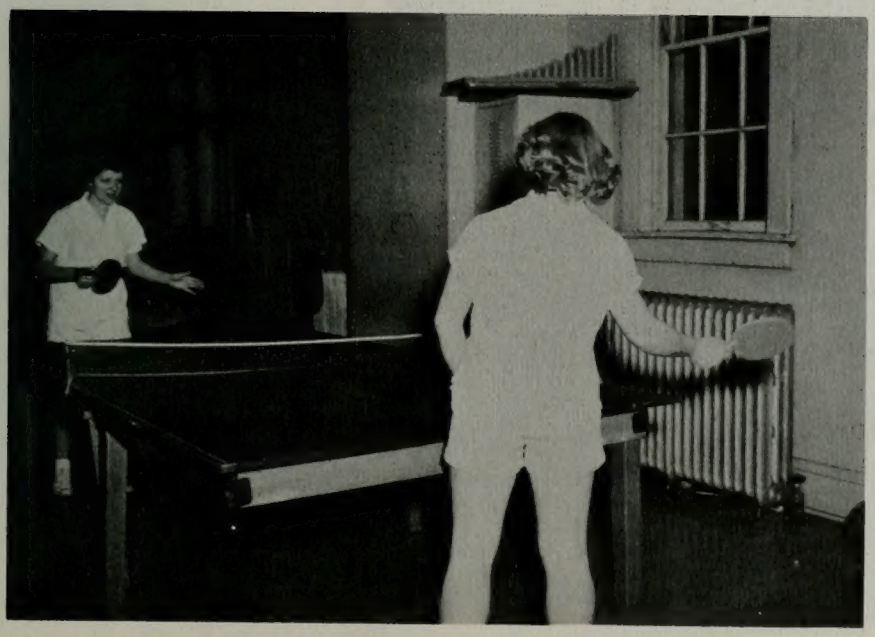

Betty Page and Leah McBride relax in a quick game of ping-pong.

Joyce, Emma, and Nelda show true archery form.

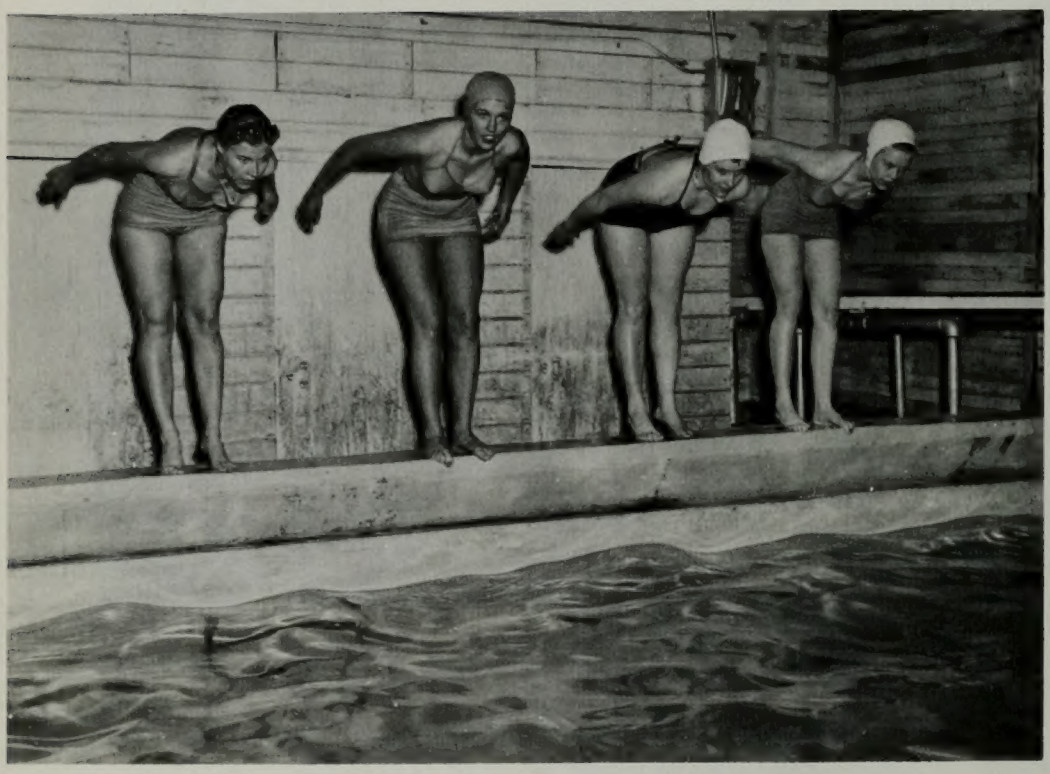

Swimming is the perennial springtime favorite of girl's activities.

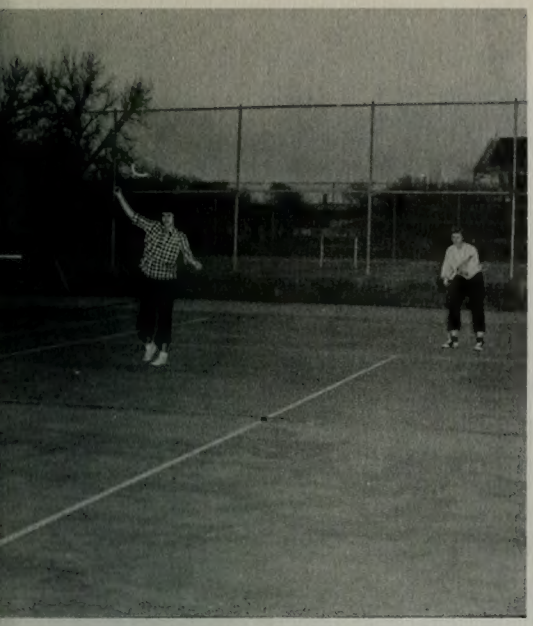

With the first warm days of early spring Ardena Beck, Nancy Burroughs and Kay Wood took to the tennis courts.

Spring Sports

Spring sports got off to a big start. Outdoor activities took over as soon as the snows had melted and the sun came forth. Archery, tennis, swimming, and softball each found many eager participants. Spring tournaments were very popular and spirited.

With the cry of "Play Ball" the softball season gets underway.

All set for some action.

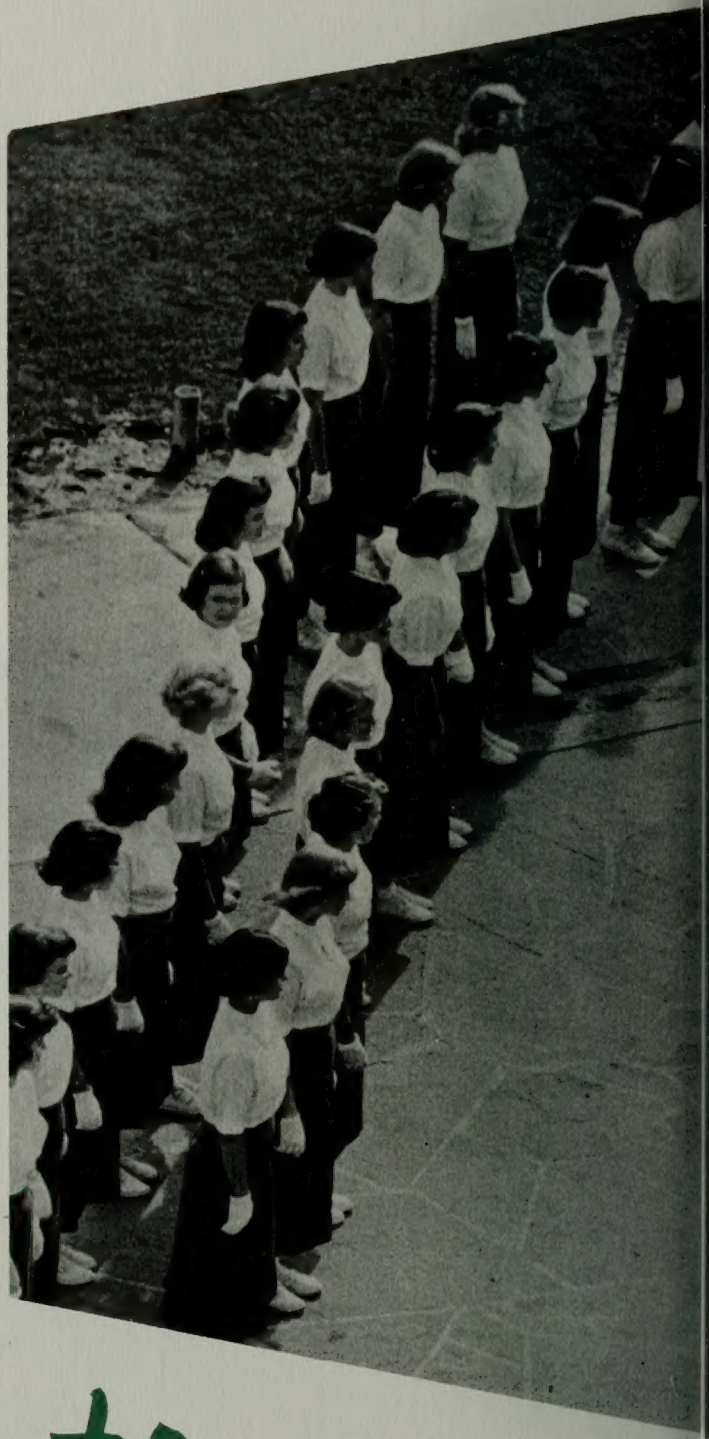

Organizations

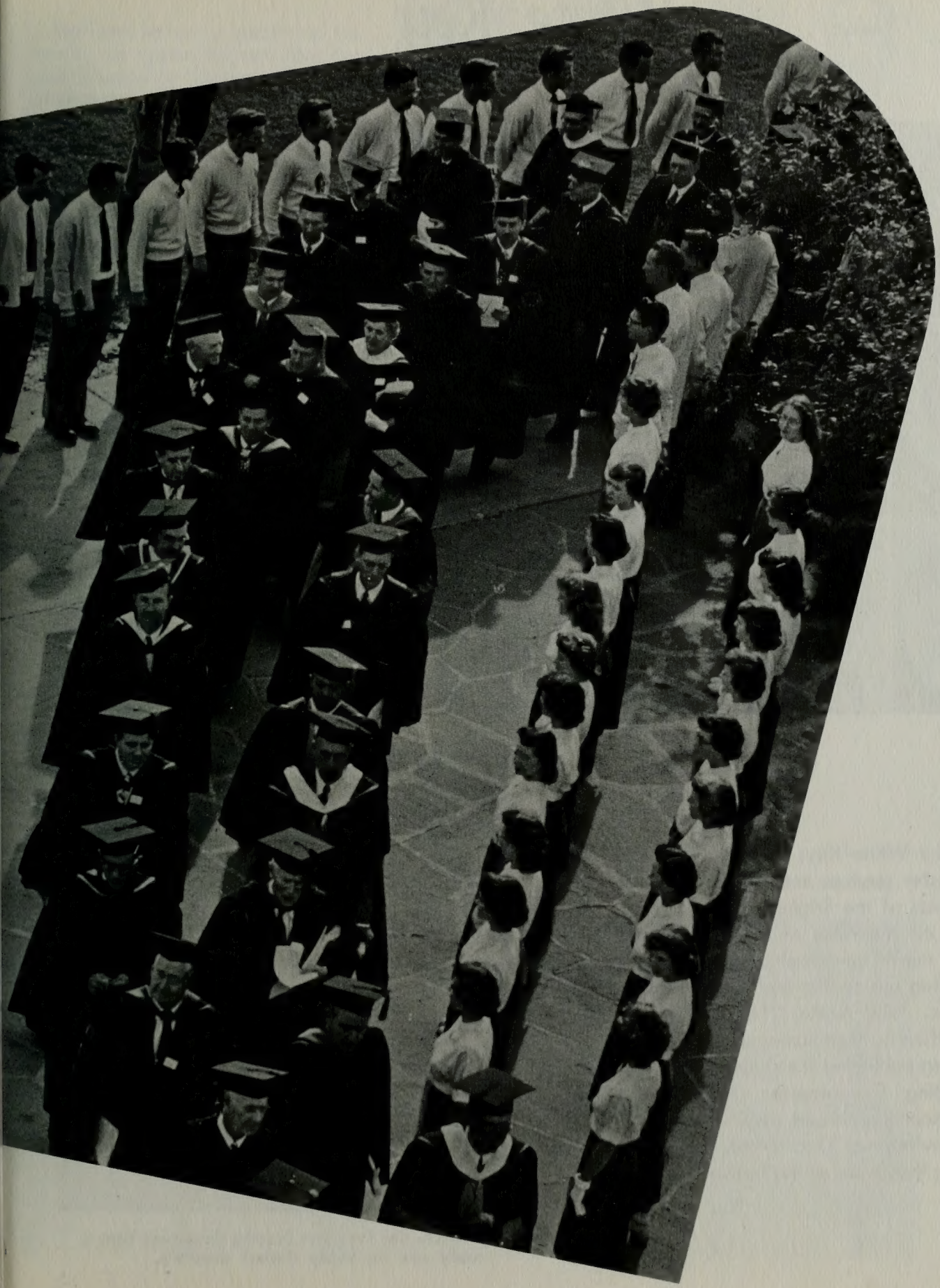

White Key

Joan Dickson
Charlotte Cannon
Dorothy Groesbeck
President
Barbara Gates
Joanne Austin

Geniel Thornton
Rae Mona Kirkham
Agnes Weibell
Bonnie Hansen
Gloria Stimpson Gwilliam

Rosemary Phillips
Lillian Schipper
Bonnie Jean Moesser
Secretary
Jan Fenn Hilton
Vice-President

The White Keys pledge themselves to foster services and further the best interests of the Brigham Young University. At the close of their junior year girls merit membership through outstanding scholarship and service to the school. Their motto, "To serve," is exemplified by their numerous activities including publishing the student directory, directing Cougarettes, leading the Homecoming parade, playing hostess at the Invitational Track Meet, and sponsoring the annual spring fashion tea.

White Key President Dorothy Groesbeck finds a ready sale for handy student directory.

National honorary leadership fraternity for upperclassmen, Blue Key was founded on the basis of project accomplishment. Members are chosen on activity, scholarship, and personality. Re-editing and publishing the freshmen orientation handbook, "B.Y. and You" was the summer project of the group. Other projects included pushing progress towards the completion of the Y Bell setting and the investigation of many collegiate activities.

Jack Roberts
Jerry Zenger
Dean Wilson
Elmo Turner
Bert Todd
Widtsoe Shumway
Gene E. Shumway
Russell Taylor
Sherm Sheffield
Roger Sears
President
Lorry Rytting
Norm Rossell
Fred Radichel
Secretary
Kay Randall
Mel Mabey

Blue Key

Jarrett Jarvis
James B. Hill
Ralph Hansen
Vice-President
Kay Driggs
Howard Graves
Bob Green
Darcey Clawson
Tom Gunn
Stan Hall
Richard Cook
Al Choules
Reed Benson
Bruce Chambers
Mark Benson

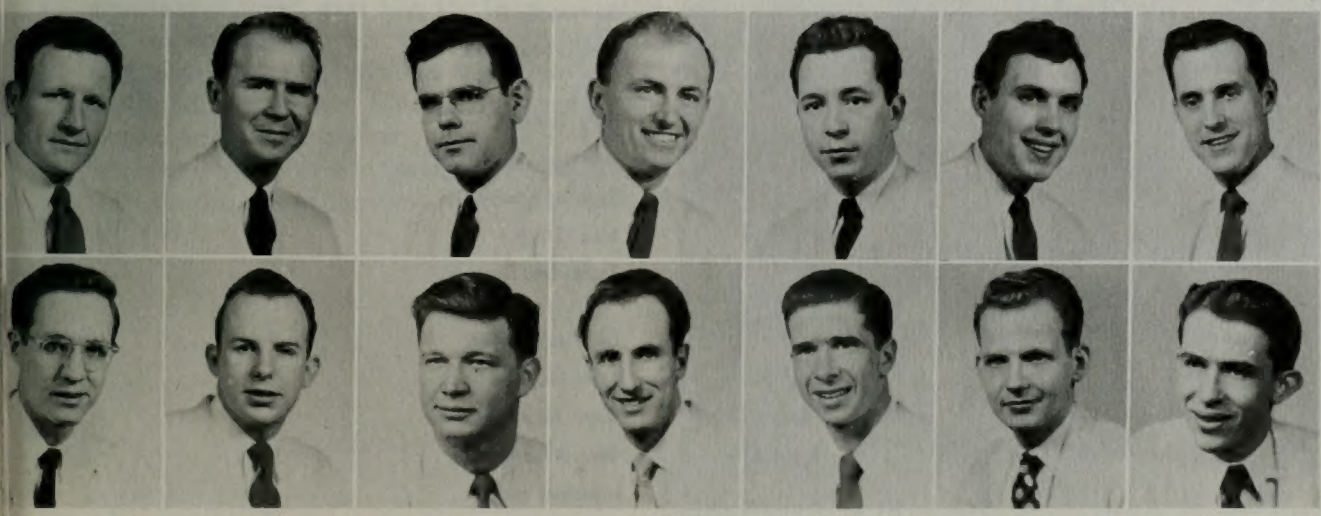

Ruth Ellen May
Diane McClurg
Donnene Merrill
Jean Nock
Jennie Marchant

Shirley Roberts
Myrtice Ostler
Janice Peterson
Francis Reed
Euncie Reynard

Arlene Lewis
Elizabeth Martini
Cherie Marcil
Sue Nelson
Gayle Loosli

Margaret Affleck
Alice Brady
Joyce Ashman
President
Afton Ash
Lenore Bennion

LaVon Brown
Geneva Call
Colleen Christensen
Illa Mae Cook
Carol Jean Clark

Judy Crowley
Jeanine Cummings
Carolyn Edwards
Jean Crook
Jacqueline Draper

Betty Ann Green
Betty Hayes
Mary Jane Groberg
Irene R. Green
Margene Hansen

Alice Holmes
Ellen Jeserick
Kathy Latimer
Lily Higa
Janice Taylor
Beverly Wright
Alice Wilkinson
LaVonne Thomander
Vice-President
Barbara Romney
Barbara Smith
Eileen Schipper
Lucille Rowe
Treasurer
Anna Julia Hoyt
Peggy Knudsen
Joanne Stringham
Joyce Whitely
Ann Whiting
Lela Wing
Secretary
Ralphina Taylor
Patricia Wing
Phylis Smith
Betsy Sears
Audra Sauer
Roylance Spratling

Always on call when there is an election or tickets to be sold are the willing Y.C.'s.

Y Calcares, better known on campus as the Y.C.'s, help promote school spirit and support all school activities by ushering at assemblies, lyceums, games, and other school functions, and also by taking charge of voting booths for various studentbody elections. They uphold the traditions of the BYU and promote fellowship among the sophomore and junior girls who belong. Membership in the organization requires a 2.0 average and active interest in school affairs.

Y Calcares

Heber Lee Davis

Vane Quentin Bates
Treasurer

David Boden

Lavon Boyenger

Avery Glenn

Dave Clark

Reid Fillmore

Lyman Durfee

Lee Glenn

Blaine Hess

Dick Huish

Clarke Hinricksen

Reed Jenkins

Frank Johansen

Kay Johnson

Don Murphy

I.K.'s prepare material for lighting the "Y," oblivious to the fact that in the evening they would turn firefighters.

Always active in campus affairs, the Gold Y Chapter of the Intercollegiate Knights proved that the year 1950-51 was no different than past years of service. Under the leadership of Duke Ken Leth, the Knights accomplished their deeds in the usual quiet and unassuming way. The chapter was especially proud of having as a member of its ranks the Royal Duke, Keith Orme. Among their responsibilities was the lighting of the Y, ushering at athletic events and assemblies, and helping with student elections.

Intercollegiate Knights

Ken Leth
Bob Morrow

David A. Wing
Gordon B. Taylor

Fred A. Money
John Tanner

Don L. Marler
Dale Richey

Fernando Juarez
Lee Stratford

Keith Orme
Mearle Smith
Secretary

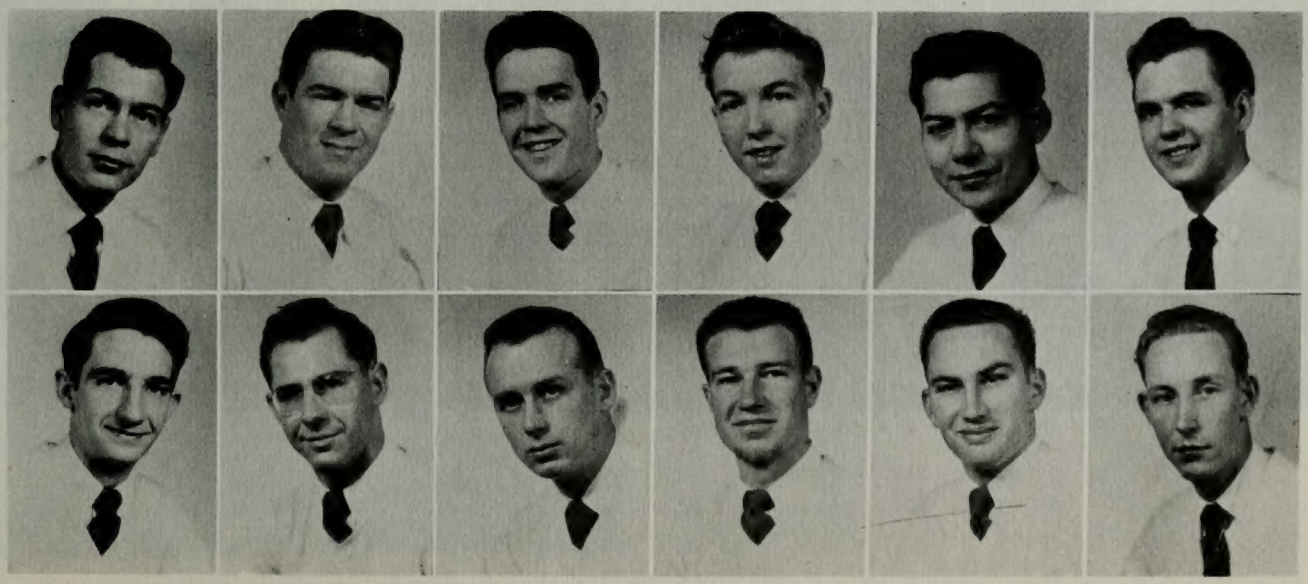

Cougarettes

Karma Rae Jackson
Joan LeSuear
Diane Denford
Pearlyne Crowley

Carolyn James
Diane Dixon
Dorthene Beck
Mary Alice Calder

Earlena Lewis
Billie Lou Hunt
Carolyn Bagley
Betty Dain

Darlene Olsen
Joyce Guymon
Vice-President
Rosemary Badger
Jane Bullock

Bonnie Hansen
Shirley Dimick
Donna Achison
Yvonne Bredee

Rulene Jacobson
Nadine Davis
Naida Black
Donna Dain

Shirlee Killpack
Joanna Hobbs
Treasurer
Marjorie Allen
Joyce Brockbank

Sally Madsen
Pat Hales
Dawn Baker
Zelma Crider

Margaret Bigler
Karma Hanseen
President
Dorothy Austin
Ada Burns

Janet Parker
Marilyn Morrill
Carole Rae Oswald
Trilby E. Packard
Anna Lou Miller

Carolyn Taylor
Marolyn Taylor
Dixie Taylor
Secretary
Janice Thorne
Dawn Terry

May Tracy
Dorene Westra
Gayle Walton
Rue Ann Winter
Gloris Stoddard

Sharon Schade
Maureen Smith
Norma Robison
Gwen Sandstrom
LaRue Soelburg

Mary Katherine Phelan
Glenna Mendenhall
Connie Robinson
Lois Ray
June Peterson

Cougarettes provide pulchritude and precision marching for Homecoming parade spectators.

The Cougarettes, a peppy organization of freshmen girls, furnished the half-time activities at basketball and football games, and provided a good portion of the school spirit. This group is always willing to do their part in other activities such as collecting money for the polio and field house drives. Headed by capable leaders the Cougarettes enjoyed a busy, but fun-packed year. An autumn invitational and spring party climax a wonderful year.

Carolyn Edwards
LaVon Brown
Afton Ash
Sharon Farnsworth
Anna Julia Hoyt
President
Judy Crowley
Gayle Looslie
Elizabeth Jane Johnson
Margaret Affleck

Nadine Jones
Vean Cook
Carol Jean Clark
Betty Hayes
Secretary
Monna Hansen
Ellen Jeserick

A national scholastic honorary group for Freshmen girls, Alpha Lambda Delta's purpose is to promote intelligent living and a high standard of learning. Members are selected on the basis of their freshman grade average. These girls participate in many cultural and social events during the year. They are sponsored in conjunction with Phi Eta Sigma and the Counseling Service.

Alpha Lambda Delta

Lois Tucker
Elizabeth Martini
Barbara Smith
Velda Roper
Sue Nelson

Jean Anne Waterstradt
Advisor
Roylance Spratling
Eileen Schipper
LaVonne Thomas
Nancy Takimoto
Jennie Marchant
Treasurer

Carol Wall
Barbara Romney
Lela Wing
Joyce Whitely
Ann Whiting
Alice Wilkinson
Vice-President

Phí Eta Sígma

Don Lee Davis
Merlin Baker
William F. Brazer
Barton DeGraw
Ray L. Duffin
Fall President

Reid Fillmore
President
Keith C. Hayes
Monte Hickenlooper
H. Gill Hilton
Jon Katzenbach

Tom Moore
Earl McBride
Leonard Moore
Edward Money
Treasurer
Leland Loy

Lamon Robins
Kelly Nicholes
C. Edwin Dean
Sponsor
H. Richard Packham
George D. Mortimer

Ralph Hitchcock
Vice-President
Mark Benson
Merlyn Starley
Larry Whetten
Newell L. Thurman

Organized to promote a higher standard of learning and to encourage scholastic attainment among freshmen men, Phi Eta Sigma, national honor society was installed at B.Y.U. in 1947. Lectures, movies, educational tours, along with parties, and the annual banquet provide ample activity for the members. Presentation of an award to the outstanding Freshman scholar each year is one of their projects for building the "Y".

Phí Chí Theta

Lucile Spencer
Advisor
Berna Brown
Kathleen Larsen
Theo N. Mumford
Gaynell Call
Dorothy Groesbeck
Myrna Ann Williams
Alice Arnett
Veon McLean

To raise the standards of women in the field of commerce, to encourage fraternal co-operation among women preparing for business careers, and to promote fellowship among commerce students are the goals of Phi Chi Theta, Women's National Honorary Business fraternity. Their activities include a dinner dance, a business trip to Salt Lake City and banquet, and co-sponsorship of the Ad Ball.

Ruth Reeve
Audra Sauer
Lillian Schipper
Eileen Schipper

Wanda Scott
Vice-President
Betty Jo Sprouse
President
Marian Steadman
Dolores Tyler

Melvin Maybey
Al Choules
Darcy Clawson

Max Hymes
Howard D. Lowe
Blaine S. Butler

Alpha Kappa Psi

Ivan Tidwell
Fred Money

Dale A. Taylor
Mark L. Money

A. Wayne Schwalbe
James R. Omps

J Morgan White
Philipp Schmidt Jr.

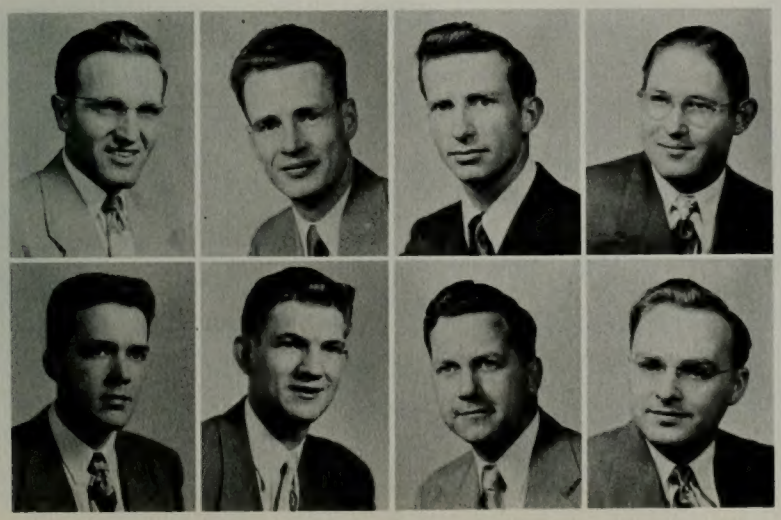

Alpha Kappa Psi is a professional fraternity which fosters scientific research in the fields of commerce, accounting, and finance; and endeavors to educate the public to appreciate and demand higher ideals therein. The Fraternity annually co-sponsors the Ad Ball each spring and brings many important business men to their meetings to speak of their practical knowledge.

Irene Barlow | Ruth Brasher, Treasurer | D. Louise Barton | Mona Anderson, Vice-President
LaRue Braithwaite | Alzina Egbert | Jerrie Hansen | Eleanor Jorgenson

To foster home economics for the development of ideal womanhood which embodies cultural and scientific advancement and for the establishment of better home and community life is the purpose of Gamma Phi Omicron, Honorary Home Economics Sorority. Among the activities of this group was a Christmas party for underprivileged children, a birthday dinner for the members, and a trip to Z.C.M.I. trousseau display.

Gamma Phí Omícron

Gerry Merriott | Gayle Loosli | Rosemary Phillips, President | Margaret Potter | Gloria Wallis | Amelia Von Wagoner | Barbara Harris, Secretary
Sheronne Robertson | Marilyn Thompson | Effie Warnick | Jean Eldridge | Myrtle Fitzgerald | Winifred Wilkenson | Audrey Whipple

Phí Alpha Theta

Jerelyn Sorensen Secretary	Bob Bennion	Nancy Takemoto	Robert Anderson President	Stan Hall
Elon V. Smith	Bert W. Marley	H. Clair Searle	Caroline Stucki Vice-President	Leslie S. Raty
David Linquist Ellis	James B. Hill	Paul Hyer	Robert Lehr	Ralph Hansen

The Beta Iota chapter of Phi Alpha Theta was chartered at the Brigham Young Universtiy in May 1948. The purpose of this organization is to encourage a high standard of achievement in the field of history particularly among young historians. The activities during the year include the autumn and spring initiation and the sponsoring of a number of speakers on historical subjects.

Sigma Gamma Epsilon is a national geologic fraternity designed to create a strong brotherhood between all who are engaged in the study of the earth sciences. This year the B.Y.U. chapter, Alpha Sigma, has been given the opportunity of editing and publishing the November, 1951, issue of **The Compass,** a scientific fraternity magazine devoted to the earth sciences. This magazine is published quarterly and contributes a great deal of material to the field.

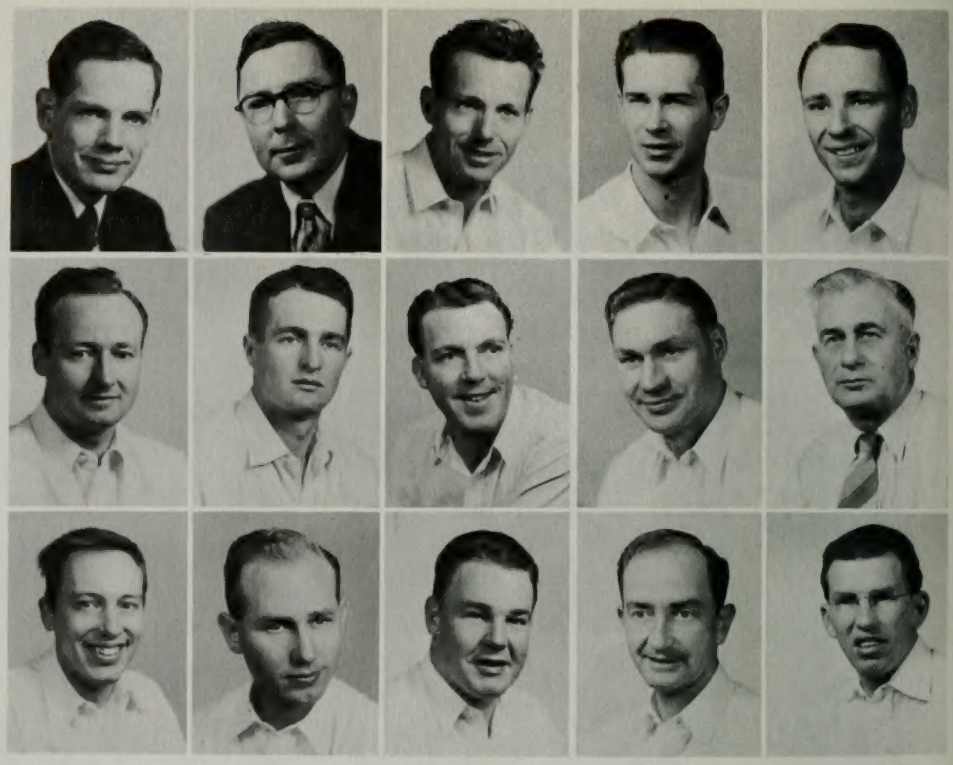

E. P. Hyatt | Harold J. Bissell, Advisor | Dale Butler | Kenneth C. Bullock | Tom S. Boyden

Keith W. Calderwood, Vice-President | Robert W. Gates | May Thomas Evans | Leland J. Davis | George Hansen, Advisor

Robert Hodgson | Russel A. Madsen | Jack W. Madsen | Floyd H. Hoffman | Robert Warner

Sigma Gamma Epsilon

L. Elliott Tuttle | Floyd E. Williams | Ward Abbott | Derald M. Boyce | Norman I. Richards | Stan Schindler | Spence J. Reber

Walter L. Smith | Grant Smith | Jack R. Price, President | Maeser D. Okerlund | Gordon Waring | Floyd C. Moulton | John H. Wing

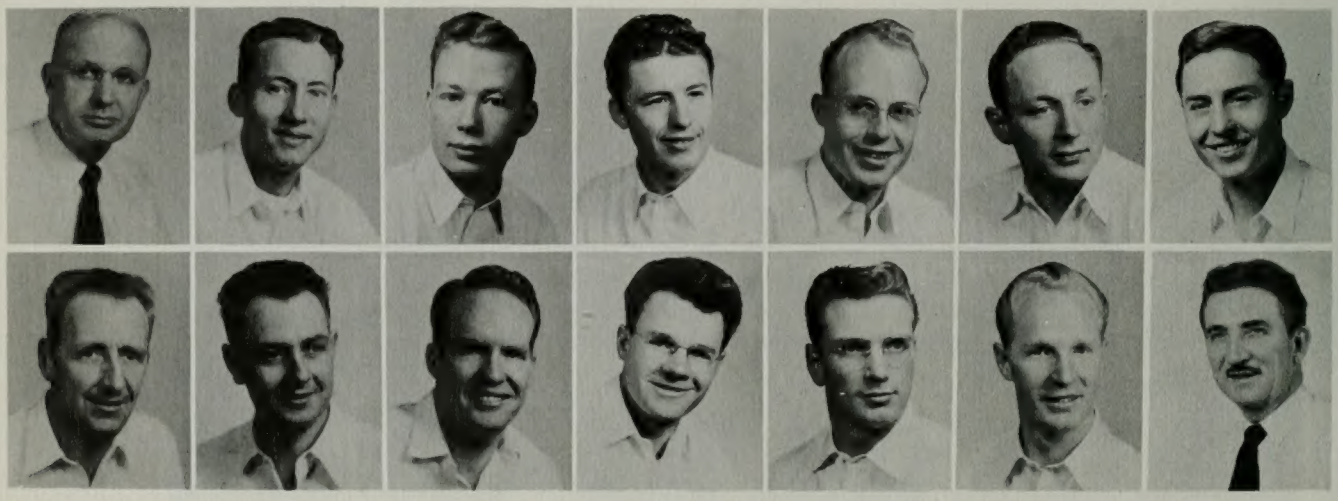

Omega Nu

Omega Nu members are interested in journalism, writing, and radio work. It is their purpose to give students of the same interests a way to exchange their ideas. Their goal is to perpetuate a free radio and press, and to insure the continuation of promoting new ideas and thoughts through such mediums as will reach the masses. The group actively participates in the Journalism Conference, sponsors a Grid Iron banquet, and sell programs at football games.

Betty Ann Green — Carolyn Cox — Stan Hall — Sally Kirkham — Camille Johnson

Mary Jane Groberg — Jackie Campbell — Roma Murray — Julia Neville — Annette Wood

Theta Alpha Phí

Theta Alpha Phi, an honorary dramatics organization, wishes to promote drama and dramatic culture on the campus. This fraternity sponsored one of the outstanding major dramatic productions of the year in "The Corn is Green" presented during the winter quarter. The group also participated in many other plays and dramatic productions at the university.

Leonard Rowley	Ann Whiting	Reveau Sherratt	Norman D. Sullivan
Jarrett Jarvis	Maridell Lewis	Rae Mona Kirkham President	Dan Leegant
Max C. Golightly	Geneva Call	Edward L. Bunnell	Lynn Benson Vice-President

Jewell Cloward	Lois Christianson Secretary	Colleen Coray	Lei Goodness	Janet Hales President
Renee Labrum Vice-President	Gladys Kondo	Margaret Hansen	Maxine Leigh	Marianne Hillman
Dorothy McMullin	Wanda Wood	Marilyn Morrill	Grace Vlam	Jean Williams

Senior Orchesis

Sponsored by the Women's Physical Education Department, "We are always striving for perfection" has been the aim of Senior Orchesis. They have strived to stimulate interest by featuring a full day workshop for six high schools and an informal evening for two other school groups. Other events have been a spring dance concert, an assembly, and several dance films.

Fenton H. Pulsipher Jonathan H. Palmer Juel A. Parker

Paul Steele Secretary-Treasurer Kent Staheli John Ige

Keith A. Trimble Stanley Welsh Vice-President Gene Swenson

Beta Beta Beta, an international honorary biological fraternity, reserves its membership for students of the biological sciences who achieve superior academic records and who indicate peculiar aptitude for the subject of biology. An annual affair for this fraternity is the initiation banquet. Other activities include lectures, a boat trip across Utah Lake and a project of cleaning and painting the Zoology and Botany departments' boat.

Beta Beta Beta

Bonnie Rae Hanson

Herman Sanders

Joyce Dunn

Marvin D. Coffey

Keith Brady

Lenord D. Moor

James A. Little

Lester Ludlow

Wayne A. Melander President

Don L. Marler

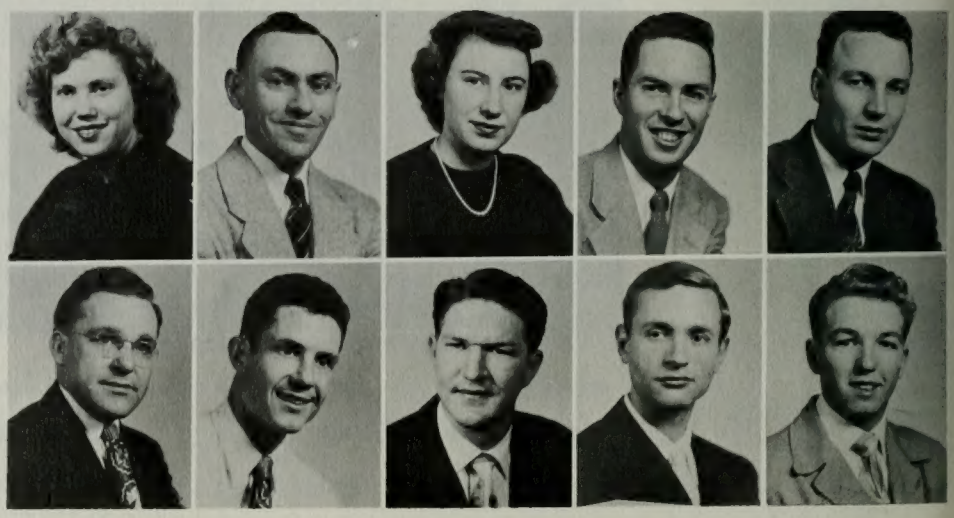

Row I, Left to right: James D. Orton, Forrest Staffanson, Owen S. Merrill, Vice-President; Donald T. Jones, President; Frank Woffinden, Secretary-Treasurer; Arthur Sevey, Ray Chapman. Row II: Wayne B. Hales, Advisor, Kenneth D. Parson, Clay Gorton, Carl T. Luce, Bart Czirr, Merrill Evans, E. J. Eastmond. Row III: Eugene Tidwell, Reg Call, Thomas Lee, Mel Barrett, Worth Allred, Montie Orgill.

Sigma Pi Sigma

Organized to serve as a means of awarding distinction to students having high scholarship and promise of achievment in the field of physics, Sigma Pi Sigma, Physics Honor Society, wishes to promote student research, to advance the study of physics, and to encourage friendship among physicists. Highlights of the year were the annual banquet held spring quarter, the winning of first place in the Diamond Jubilee Parade, and the sending of delegates to a national convention.

Seated, left to right: Eunice Harmon, Secretary; Thayne Harris, President, Lowene Wood. Standing: Owen Rich, Advisor, Donnene Merrill, Durian Stewart.

Alpha Epsilon Rho

Alpha Epsilon Rho is the honorary radio fraternity whose roster contains some of the greatest names in radio. Its intention is to increase the standards of radio and television work on college and university campuses so that the radio profession of the future may be perfected. It is to encourage and recognize outstanding radio achievement among college students of high scholastic standing.

Attracting students to the growing field of microbiology, fostering fellowship among workers in microbiology, and disseminating scientific knowledge are the aims of the Beta Sigma Fratternity. Bacteriology majors, nurses, and laboratory technicians participated in educational and social functions at the B.Y.U. Association with chapters at the University of Utah and Utah State were enjoyed.

Beta Sigma

Seated, left to right: E. Virgil Howell, Advisor; Joseph G. Tully, President; Gwen Spratling, Secretary-Treasurer; Rex Spendlove, Vice-President; Paul Allan. Standing: Thomas Halverson, Douglas Brown, Bonnie Beardall, Lorna Whitaker, Nedra Ray, Leroy N. Lott, Zeniff Cox, Richard Massey.

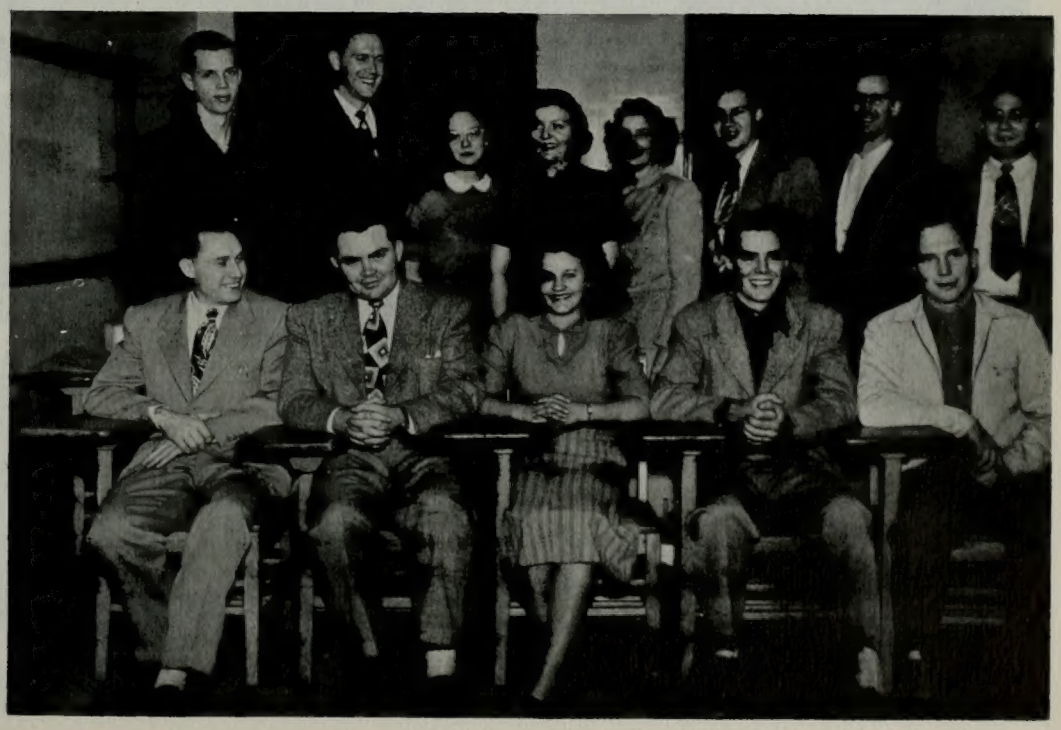

Colorado Club

FRONT ROW: left to right; Karl Rogers, President; Elsie Mortensen, Vice President; Radeen Bagwell, Secretary; Joanne Corbett, Publicity; Miriam Frost, Social Chairman; Norman Smith, Reporter. SECOND ROW: Ruth H Hancock, Peggy Pusey, Betty Ree Yeomans, Helen Martin, Barbara Budge, Flora Deanne Wagner, Vern H. Jensen, Sponsor. THIRD ROW: Betty Jackson, Frances Reed, Carole Ann Christensen, Della Nielson ,Marilyn Georges, Eldrid McDaniel. Marty Schaeffer, Jack Roberts, Larry Whetten, Larry Haynie, Richard Haynil, Phillips R. McKinney.

FRONT ROW: left to right; Frances Palmer, Secretary; Dale Richey, President; Elaine Engstrom, Reporter; Charles Peterson, Vice-President. SECOND ROW: Dick Stapley, Melva Smith, Dorothy Doyle, Jeanie Owens, Glenna Stowell, Ruth Lewis, Helen Bushman, Fern Lillywhite, Viola Lillywhite, Kathleen Brown. THIRD ROW: Ralph E. Lee, LeRoy S. Smith, Elaine Greer, Sylvia Farr, Maurene Pratt, Alta Huggins, Margaret Lewis, Frances Bushman, Gherdenna Hulet, Anna Vee Smithson, Bob Mauzey. FOURTH ROW: Spencer Palmer, Warren Bushman, Wesley Johnson, Dale Barney, Boyd Lee, Derrel Skousen, Jerry Sargent, Merle Allen, Beth Schwantes.

Arizona Club

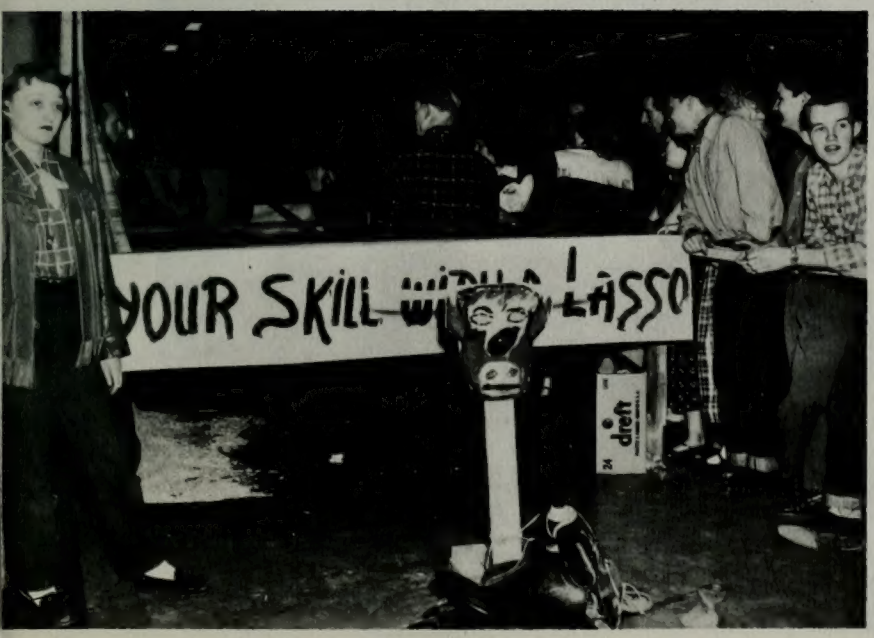

Canadian Club

FRONT ROW: left to right; Carolyn Taylor, Vada Johnson, Betty Harper, Vice-President, Winton Brooks, President; Alice Holmes, Secretary; Marilyn Taylor, Patricia, Gregson. SECOND ROW: Elaine Steed, Blanche Poulsen, Dorothy Wilde, Jean Francis, Norma Palmer, Kae Francis, Hazel Hartley, Dawn Robinson, Barbara Ririe, Patricia Brandley. THIRD ROW: Lela Wing, Shirley Allen, Helen Hall, Marlene Kemper, Karma Smith, Vivian Haymes, Marilyn Olive, Genille Orr, Josie V. Thelen. FOURTH ROW: Garry Ursenbach, Jack Chalmers, Ireta Brandley, Reed Dahl, Lorna Nielsen, Theron Le Baron, Laurel R. Johnson, Grant Pitcher, Enid Lawlor, Courtenay Anderson.

Nevagon Club

FRONT ROW: left to right; Merlene Roylance, Donna Sargeant, Jacquie Campbell. SECOND ROW: LaRue Holbrook, Marilyn Overfett, Evan M. Croft, Sponsor; Dick Firth, President; Paul J. Christensen, Vice President; Dick Deen, Social Chairman; Marilynn Pack, Grace Grant. THIRD ROW: Howard Anderson, LaRee Holbrook, Gene Campbell, Marilyn Tidwell, Kent Brown, Patricia Brown, Dave Scott, Dick Crandall, Roy Brown, Bonnie Jean Turner, Floyd Wilkes, Shirley Dimick, Willie Sorensen, Shirley Farrington, Morrell Bunn, Ron Warden.

FRONT ROW: left to right; Alonzo J. Morley, Sponsor; Roland K. Alo, President; Fred Takasaki, Vice President; Blossom K. Enos, Secretary; Esther Sato, Publicity; Masayo Ono, Cora Lou Davis. SECOND ROW: John Ige, Edward Mathais, Bety K. Akee, Social Chairman; Estelle Nishimura, Marvel Battad. THIRD ROW: Maile Perreira, Laura Kanahele, Shirley Kauanae, Clifford N. Kekavoha, Henry K. Chai, Rudolph Meyer. FOURTH ROW: Wesley Kekauoha, Edmund Parker, Harold Yoshimoto, Roy Kaleikau, Elmer Tyau. FIFTH ROW: Fred Miya, James Adlawan, Tom Kekaula, Dave Watson, Edward Forsythe.

Hawaiian Club

FRONT ROW: left to right; Carol Jeanne Madsen, Carolyn Madsen, La Rue Nielson, Myrtle Fitzgerald. SECOND ROW: Marilyn Thorpe, Sherma Allred, June Miller, LaRane Nielson, Joyce Sorensen, Jane Anderson. THIRD ROW: Franklin Howell, John Jones, Kenneth Osborne, La Grande Anderson, Delon Covert, Ronald Otteson.

Sanpete-Snow Club

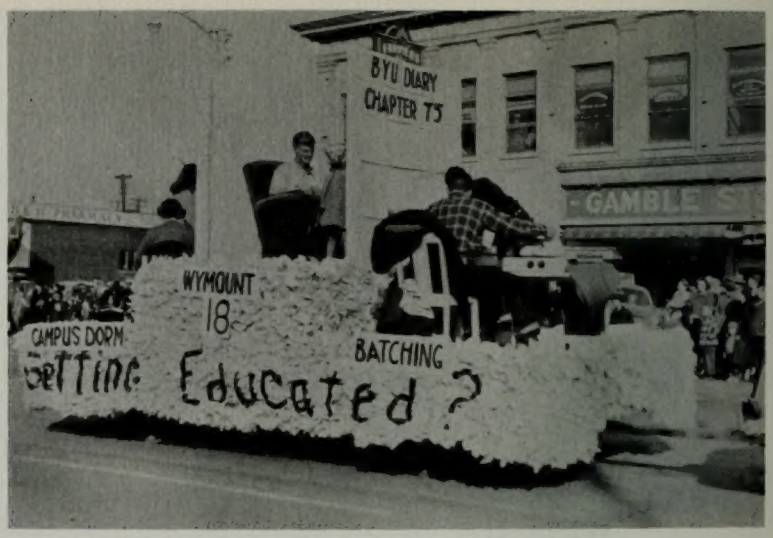

Uintah Basin Club

FRONT ROW: left to right; Gay Wagstaff, Irene Thomas, Janet Ruppe, Thomas G. Appah, Iona Snyder, Donna Lang, Ardell Swasey. SECOND ROW: A. Reed Morrill, Sponsor, Jack R. Wallis, Reporter; Edwin Hall, Athletic Manager; Melvin R. Bodily, Social Chairman; Virginia Wilcken, Publicity Manager; Amber Michie, Secretary; Lila Ashby, Vice President; Ted Thacker, President. THIRD ROW: Clyde Bartlett, Peggy Ann Case, Rulon Lind, Veon McLean, Lila Collier, Shirley Ruppe, Claire Palmer, Bob Lundell, Wayne Lundell, Marvin Ottesen. FOURTH ROW: Lawrence Wilson, Reid L. Merrell, Dan Heap, Vearl Haslem, Milton T. Poulson, Duane D. Call, Max C. Winward, Roy L. Smith.

FRONT ROW: left to right; Walt Edwards, Betty Kresge, Secretary; Dan Clay, President; Alice Jane Gowans, Thomas G. Dell'Aria, Henry Leyesman. SECOND ROW: Herb Stube, Jon Shank, Ed Kullick, Richard A. Myer, Melvin Radichel.

Yankee Club

FRONT ROW: left to right; Dale White, Vice President, Darrel Harris, Treasurer; Maisel Anderson, President; Barbara Dayton, Sergeant-at-Arms. SECOND ROW: Elna Despain, Marjorie Mead, Marjene Hansen, Ruby Jones, Janice Cranney, Glenys Rollins, Maurine Larsen. THIRD ROW: Carma R. Allred, Keith West, Malcolm Matthews, Betty Evert, Betty Aaron, Joan Johnson, Jean Davidson, Melva Hale. FOURTH ROW: Ronald Bertoncely, Boyd Mills, Thimon Adam, Pat Dalby, Leah Burton, Phill Rollins, Carole Anderson.

"Y"oming Club

Besides the B.Y.U. Horse Show which included livestock fitting and showing at the Rodeo grounds, the Ag. club sponsored a Co-op Hop with the Home Economics Club, an Awards Banquet, and a Harvest Festival. The objectives of the group are to stimulate interest in the science of agriculture, to develop high standards of scholarship, leadership and character, and to create a spirit of fellowship among all members.

Ag Club

FIRST ROW (kneeling), left to right: Kenneth Julian, President; Scott Wolfley, Vice President; Bill Farnsworth, Social Chairman; John Fetherston, Programs Chairman. SECOND ROW: Phil Shumway, Faculty Advisor; Clarence D. Ashton, Head of Hort. Dept.; Grant S. Richards, Faculty Advisor; Wm. Edwards, Dean of Commerce; Thomas L. Martin, Dean of App. Science; Dr. Smith Pond, Head Agric. Econ.; Mary Malstrom, Dr. Ray Farnsworth, Ken Carter, Grant Tingey, Karl S. Farnsworth. THIRD ROW: Lyle Tanner, James Wiltbank, Grant Thomas, Milton T. Poulson, Ted Plumb, Gale Holt, Robert J. Richins, Harvey Blankenagel, Wayne Clark, Keith Clingman. FOURTH ROW: Fred Jones, Orlo B. Larson, Kent S. Anderson, Robert Oxborrow, Richard L. Finlinson, Earl M. Maynard, Merrill E. Warnick, Sylvan K. Tanner, J. Robert Smith, Steve Sherwood, Edgar A. Alcles, Chas. D. Peterson.

With the common desire to build the nation through the stabilization of the home, girls of the Home Economics Department have organized their club. In keeping with this year's theme: "At Home in Foreign Lands," guest speakers have given valuable information on the modes, customs, and mores of other countries. Numerous social occasions during the year included slumber parties, get togethers with the Ag. Club, candy pulls, and the annual Installation Banquet.

Home Economics Club

FIRST ROW: left to right; Lenore Bennion, President; Sherrone Robertson, Historian; Donna Hatch, Iliene Myers, Larae Baird, Arthell Wilkins, Jacqueline Redd, Shirlee Hubbard, Gloria Wallis, Audrey Lee, Reporter; Janet Remund, Vice President. SECOND ROW: Francis Bushman, Neola Peterson, Rachael Morley, Marilyn Harmon, Elaine Kiester. THIRD ROW: Myrtle Fitzgerald, Carolyn Taylor, Jean Starley, Sally Summerhays, Melva Fawn Smith. FOURTH ROW: Lea Burton, Mona Rae Anderson, Sally Kirkham, Barbara Harries, Pat Unger. FIFTH ROW: Marilyn Hoopes, Lilias Tanner, Trilby Packard.

U. E. A.

FIRST ROW: left to right; Reeda B. Markham, Secretary; Bonnie Christensen, Reporter; Callis Harms, Vice President; David L. Ellis, President. SECOND ROW: Kenneth E. Weight Jr., D. Ted Thacker, Lila Ashby, Dolores Wheeler, Geneva Winterose.

A. C. E. I.

FIRST ROW: left to right; Masayo Ono, Lei Goodness, Frances Hanks, Colleen Mower, Georgia Maeser, Advisor; Colleen Clark, Secretary; Glen S. Gagon, President; Bob Parsons, Vice President; Lou Jean Compton, Nola Clark, Afton Hillier, Deone Cole. SECOND ROW: Julie Johnson, Carolyn Jensen, Leah Plewe, Nellanette Young, Adell G. Hill, LoRene Hardy, Phyllis Little, June Lee Merrill, Tressei L. Marx, Sally Kirkham, Virginia Russell, Voniel Jensen, Janiece Sudweeks, Luana Field, Lolita Field, Mrs. Dorothy Candland. THIRD ROW: Juanita Rose Rowley, Marie J. Ivory, Shirley Johnson, Robert W. Laird, Maurice D. Black, G. Stanley Black, Ora Fay Iverson, David Christensen, Geneva Winterrose, David White, La Jean Van Orden, Mrs. Candland, Colleen Sorenson.

Chiefly concerned with developing individual talent of its members, the Mask Club brings together all students interested in drama and the theater. Many aspiring young actors and actresses are given the opportunity to perform before an audience within this speech workshop. Presented during the year are one act plays, play readings and lectures on various phases of the theater.

FIRST ROW: left to right, Marilyn Oldroyd, "Mary of Scotland;" Jane Anderson, "Peg O' My Heart;" Reveau Sherratt, "The Old Maid;" Marjorie Thompson, "Taming of the Shrew." SECOND ROW: Alene Redd, "What Every Woman Knows;" Shirley Roberts, "Liliom;" Afton Ash, "Deep Are The Roots."

Mask Club

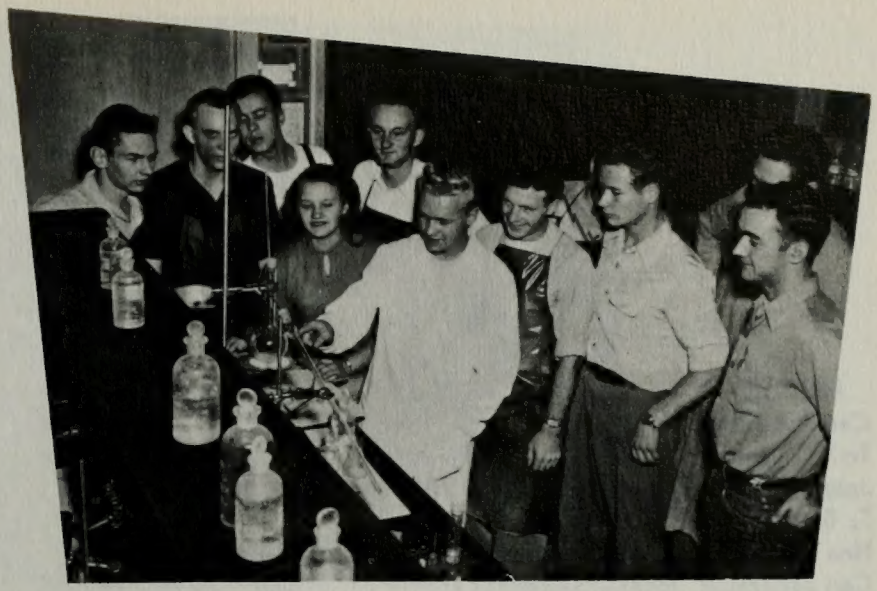

American Chemical Society

FIRST ROW: left to right: H. Smith Broadbent, Faculty Advisor; Don Turner, Lynn Slaugh, Executive Committee; Gwen Spratling, Secretary and Treasurer; Lynn Jarvis, President; Rafael Jaurez, Jerrold Hedquist. SECOND ROW: Jack D. Strong, Robert L. Andelin, Ralph Calvin Raisor, Richard O. Whitehead, Roland M. Nelson, Robert Penfield, Marcus Sigmon, Monte Hickenlooper. THIRD ROW: Norman D. Larsen, Willam L. Walker, Darrel M. Stuart, Clyde R. Nielsen, Melvin R. Bodily, Keith Stewart, J. Calvin Giddings, Thomas A. Henrie.

I.R.C.

FIRST ROW: Professor William C. Carr, Caroline Johns, Merlin G. Myers, Bert Todd, George N. Felsch, Norene Heslop, Joseph Taylor. SECOND ROW: Dr. John T. Bernhard, Hal Connell, Ellenjean Ririe, Nan Nonberg, Van McCabe, Ross Jones, Carl Sedarholm, Jocelyn Beckstead, Melvin Mabey.

Debate Club

FIRST ROW: left to right; Spencer Palmer, Caroline Miner, Betty Rae Stowell, Jack O. Hanson, J. LaVar Bateman, Debate Councilor. SECOND ROW: Mark Anderson, Olene Smith, Lloyd Gerber, Daniel H. McMillan, Leonard Rowley, Rey L. Duffin. THIRD ROW: Jack Roberts, Eileen Schipper, Darcy Clawson, Monta Jacklin, Rolen Campbell, Gay Hawkins.

FIRST ROW: **right to left**, kneeling; Rex L. Christensen, President; Marie Bramall, Secretary and Treasurer; Bob Morrow, Publicity Manager; Joe Pulsipher, Vice President; Professor Harold W. Lee, Sponsor; Professor B. F. Cummings, Departmental Head. SECOND ROW: Howard Graves, Gloria Nicholes, Cyril Lehroenrges, Esther Minzghar, Tenna Nelson, Geraldine Anderson, Beverly Snow, Jean Maycock, Marie Madsen, Beth Harding, Elaine Anderberg, Jo Ann Hebertson, Joyce Nicholes, Melva Hale, Ruth Weinheimer, Dorothy Wiede. THIRD ROW: Frances Roaker, Zelma Crider, Henrietta Scheoemges, Jane Anderson, Marilyn Redd, La Ree Hales, Gewell Stephens, Florence Ipsen, Afton Passey, Gwen Ence, Vie Long, Arlene Albach, Colleen Knight, Glenys Rollins, Evelyn Russell, Beverly Smith, Gayle Hall, Nena Jelineck, Hugh Law. FOURTH ROW: Dorothy Clark, Murial Longoria, June Wright, Carolyn Peterson, Sharon Farnsworth, Carol Smith, Merlo Elizabeth Olvery, Marcia Stringham, Louna Erickson, Lorraine Kitchfield, LaDawn Doney, Jo Anne Christean, Betty Dain, Elva Clay, Barbara Hughes, Donna Jensen, Sharon Kirwan, Gerrie Anderson, Bryan Hanson, Thayne R. Harris, Gordon M. Taylor. FIFTH ROW: Fortunato Longoria, Marilyn Thorpe, Marilyn Hooper, Ina Marie McQuarrie, Velda Ropake, Ray Colovich, Richard A. Myer, Dick Coatsworth, Darrel Rushton, Rose Bratt, Edwin Brown, Jim Possock, George Blaine Clay, Fred Garrett, Norman Rossell, Ralph Collett, Serge Huff, Robert Gunnell, Jean-Pierre Schraneges, Maxine Bertrand, Lincoln J. Card. SIXTH ROW: Bill Nichols, Nelda Stewart, Vern Thacker, Rawiri Parirall, Connie Cameron, Rolti, Friederich H. Clark, Richard A. Meyer. SEVENTH ROW: Willard C. Dixon, Neil R. Sorensen, Wes Johnson, Paul Williams, Nelden Oborn, Bates Westerberg, DeVere Brough, Ned Hoopes, Mayle Brown Franz Nelson, Val G. Francom.

French Club

To become acquainted with the civilization and culture of France, the program of the French Club includes lectures, plays, readings, games, and songs of the country. At the traditional Mardi Gras carnival ball, costumed members frolicked in noise, confetti, and serpentine.

FIRST ROW: Bernell McIntire, Secretary; Perry Masterson President; Molly Slight, Vice President; David A. Law, Sponsor; Pauline Gines, Fred Adams. SECOND ROW: Neil W. Wirick, John E. Lewis, Glenn Frazier, K. Preston Glade, Blaine L. Black, John Condie. THIRD ROW: Calvin N. Hall, Stanley E. Abbott, Mel Mabey, John Richards, Martell Mortensen.

Japanese Club

Russian Club

FIRST ROW: left to right; Mamoru Iga, Advisor; Eleanor Kondo, Daniel H. McMillan, Secretary; Gloria Hamabata, Vice President; Ellenjean Ririe, Charles Bentler, President. SECOND ROW: Kelvin Hoover, Fred Miya, Scott Orrock, Harold Yoshimoto. THIRD ROW: Jerry Loveland, Paul Hyer, Stanley Lwaski, Alfred Stucki.

R. Max Rogers, Advisor; Ruth Weinheimer, Alvin Wardle, Betty Jo Page, Reporter; Ellen Jeserick, Secretary; Beth Schwantes, Vice-President; Walter Wilkening, President; Eldon Bitter, Advisor; Annaliza Hoemke, Illa Mae Cook, Lorna Stephenson, Rod Mann, James Loveless, Jesse Benson, Bernell Smith, Ronald Schultz, Don Marler, Sally Thomas, Melva Ann Smith, Olene Smith, Nadine Monson, Clarence Argyle, Calvin Raisor, Maxine Reinhardt, Lou Rita Mattice, Don Pettegrew, Alice Holmes, Lola Hackett, Gordon Kerley, Ross Westover, Richard Rowberry, Calvin Giddings, Les Liechty, Jimmy Carroll, Don Turner, Gary Jenkins, Ronald Vincent, Charles Whittle, Keith Allred, Richard Haltermann, Lorin Davis, Lawrence Stott, David Dinsdale, Dale Farrer, Albert Earl, John Carter, William Walker.

Cherie Smith, Carolyn Wood, Gwen Orton, Georgia Nate, Nelda Merrill, Madelyn Wootton, Elizabeth Siebach, Nancy Herburg, Carol Clark, Colleen Edwards, Viola Schenk, Marjorie Toone, Richard Whitehead, George Mitchell, Vernon Miller, Daniel Brown, Rolfe Peterson, David Boden, Reg Call, Melvin Barrett, Leon Bates, Anna Bushman, Irving Bagley, Waldo Richardson, Clive Jorgenson, Jerrold Hedquist, Alan Wilson, Lynn Jarvis, Jay Kindred, Carolyn Thompson, Beverley Knowlton, Pauline Gines, Janet Grimmett, Jocelyn Beckstead, Fred Radichel, Morris Butler, Marlin Baker, Hyrum Bradley, Alma Woodbury, Glen Bendixsen, Kay Johnson, Bettie Jane McGuire, Doris Sunderland, Christene Hansen, Kay Francis, Roger Nuttall, Jay Lake, Keith Walker, George Mortimer, Fernando Juarez, James Christianson, Bob Borgolthaus, Louise Marsden.

German Club

By helping students become better acquainted with German civilization and culture, the Club hopes to foster and promote a more complete understanding of the German people. Although not primarily a social club, by the very nature of its program it has offered social entertainment. Members were encouraged to attend German lectures and films, speak the native language, and sing the country ballads.

For those "red-blooded" northerners who delight in ski lifts, well packed trails and slopes, and sprained ankles a Penguin Ski Club was organized. Fellow enthusiasts enjoyed a full recreational program including matinee movies on winter sports, day and night skiing, and novelty acts in the annual Snow Carnival. Big event of the winter season was a week-end trip to Brighton.

Penguin Ski Club

FIRST ROW: left to right, kneeling; Naomi Bangerter, Vice-President; La Rue Holbrook, Secretary and Treasurer; V. Lamarr Jensen, President; SECOND ROW: (standing), Darlene Harris, Mauree Earl, Francis Reed, Wanda Wood, Barbara Budge, Elois Irie, Lee Ream, Jody Dickson, Kathryn Latimer, Donna Achison, Marge Bean, Hartley Fredrickson, Lillius Tanner, Trilby Packard, Lorna Livingston, Nelda Stewart, Connie Cameron, Larry Haynie, Norinne Teuscher, Ronald Salisbury, Marilyn Anderson, Quentin Bates, Virginia Crandall, Ronald Paul, Reve Simpson.

Spanish Club

To supplement the text book and grammar courses of study, an active cultural program was undertaken by El Club Espanol. The main objective of the club is to extend opportunity for actual participation in customs and folklore of the Spanish speaking countries. Their quarterly entertainment included a combination of spiced food, South of the Border songs, games, and dances.

FIRST ROW: left to right; Aaron S. Brown, Rafael Juarez, Howard Harris, Vice President; M. Carl Gibson, H. Darrel Taylor, Sponsor; Arturo De Hoyas, President; Professor B. F. Cummings, Amalia Z. Tauffuri, Curidice T. Seegmiller, Rosits Pecollo, Barbara Williams, Beverly Wright. SECOND ROW: Dick Daminguer, Dean W. Thomas, Jernando Juarez, Margaret Hutchinson, Helen Marie Johnson, Donalea Johnson, Dolores Varela, Joyce Robinson, Joan McCance, Jean Hall, Betty Gibbs, Mary Pratt, Helen Hernandez, Maria N. Longoria, Fortunato Longoria, Helen T. Woods, Helene D. Muhlestein, Adelia Hatch, Sue Whiting. THIRD ROW: Grant Reese, Bill Wilkes, Anita Todd, Shirley Farrington, Phyllis Boyack, Gwendolyn Judd, Vila Mae Judd, Bob Brown, Rene Rhead, Ben Mortensen, Ken Winsor, Ross Linn. FOURTH ROW: Kelven Hoover, Lonen R. Anderson, L. Ross Jones, Don Davidson, Kenneth M. Howard, E. Keith Dexter, Gerald L. Nielsen, Rex N. Terry, Donald B. Cox, Mr. and Mrs. Stanley Cox.

FIRST ROW: left to right; Janyce Maxfield, Ardene Bona, Publicity Manager; Suzzanne Fiske, Secretary and Treasurer; Grant Hulet, President; Richard Jackman, Vice President. SECOND ROW: Glen Turner, Janet Romney, B. F. Larsen, John B. Jones, Agnes Weibell, Donald Allan. THIRD ROW: Jody Willardsen, Ellenjean Ririe, Lu Ann Merrill, Vern R. Montgomery, Lee Kent, Lincoln F. Raynes. FOURTH ROW: Artero De Whyte, Maxine Leigh, Mary Lou Davis, Jean Austin, Paul S. Forrester, Louis Schardine. FIFTH ROW: Val G. Francom, Lois Laney, John Jeppson, Glen L. Harker. SIXTH ROW: Francis Magleby, Lavon Boyenger, Chuck Ransom, Keith Clement.

Studio Arts Guild

American Organist Guild

FIRST ROW: left to right; Rozella Compton, Lela Wing, Beverly Knowlton, Lou Jean Compton, Secretary; Loa Bowen, J. J. Keeler, Faculty Sponsor; G. W. Fitzroy, Faculty Sponsor. SECOND ROW: Gerrit de Jong, Pat Hales, Marilyn Taylor, Elizabeth Jane Johnson, Felicia R. Erbe, Gayle Messervy, Dale S. Bailey, Vice President; Jay Norman Jeppsen, President. THIRD ROW: Kathlyn Sundberg, Donna Nelson, Don Page, Dale Sorensen, Barbara Hall, Pearlyne Crowley.

Flor Peeters at the Console.

SOCIAL

Bonnie Jean Madsen

Elizabeth Jane Johnson
President

Ilene Hall

LaVieve Thomas

Shirley Warner

Ruth Macumber

Betty Lou Rees

Sherratt Reneau

Patricia Ingram

Joylene Rawle
Secretary

Leah McBride

Iona Green

Rhoda Joyce Jex

Donna Nelson
Vice-President

The standard devised by the Ama Phi Unit is "A man that friends must show himself friendly." Although small, their membership has spanned the school in the two years since it was organized. A willing group, they can be recognized by their ready smiles and white sweaters with red handclasp emblems.

Ama Phí

Valkyrie

Organized by a group of ex-service girls, the Valkyries are especially recognized for yearly programs presented in the Veterans Hospitals. The girls enjoy companionship with one another at parties, both formal and informal. This year they entered into the festivities of a hobo party and an invitational patterned around an Easter theme.

Masayo Ono
Annie Banks
Betty Jeanne Edwards
Barbara Berrey
Lela Smith
Beryl Bodily
Beverly Smith
Joyce Gibbs
Alice Uchida
Lois Christianson
President
Myrl Lindsay
Luan Meldrum
Gene Russell
Delila Gummow
Beverly Knowlton
Cherie Smith
Renee Rawle
Ione Roberts
Vice-President

Roger Sant	Gene Tuttle	Jack Zenger	John Mangum	Jim Rhodes Vice President	Kenneth Pace President
Ted Warner	Don McCormick	Don Wadsworth Secretary	Bert Todd	Lee Simmons	Don Wilson
Paul Mendenhall	Paul Brockbank	Gene Shumway	Dick Huish	David Gledhill	Ralph Prusse
Val Stringfellow	Ralph Willett Treasurer	Henry Stevens	Ken Collard	Bob Driggs	Phil Taylor

Bricker

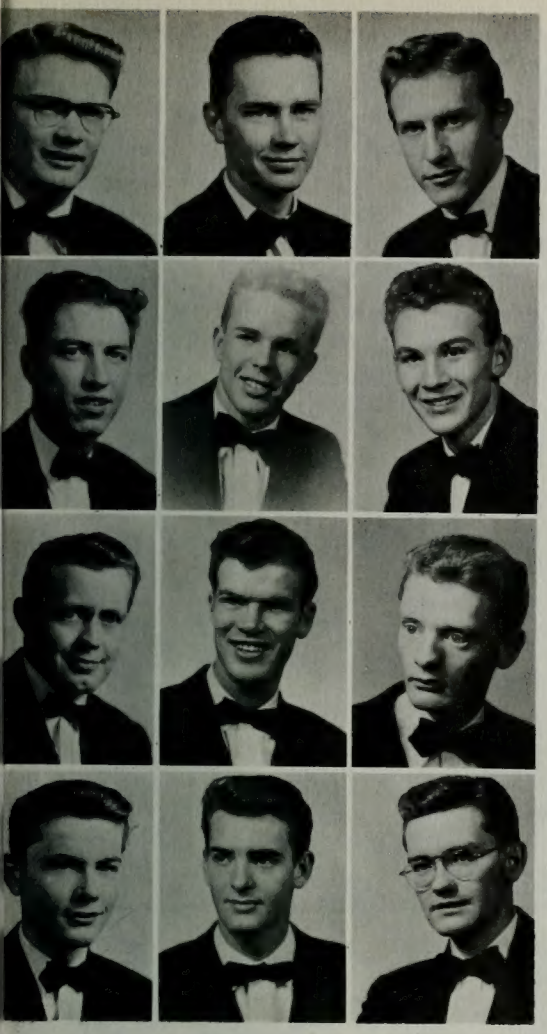

Originally named the Goldbrickers, the oldest men's unit is rich in tradition and activity. This year the Brickers were one of the busiest groups on the campus. Good times with good fellows, one of the unit's primary objectives, was carried out during the year with a Bricker Misfit party, a senior banquet, New Year's Eve Party, "Bury the Hatchet Week" with the Tausigs, along with many outings and stag parties. Crowning this year's program of events was a Festival at Bricker Haven in the spring.

/esley Johnson	R. Hollist Manning	Bob Zabriskie
ven Nelson	Harold Christensen	Paul Fish
ed Bushnell	Bill Nichols	Henry Taylor
e Allen	Leon Heaps	John Taylor

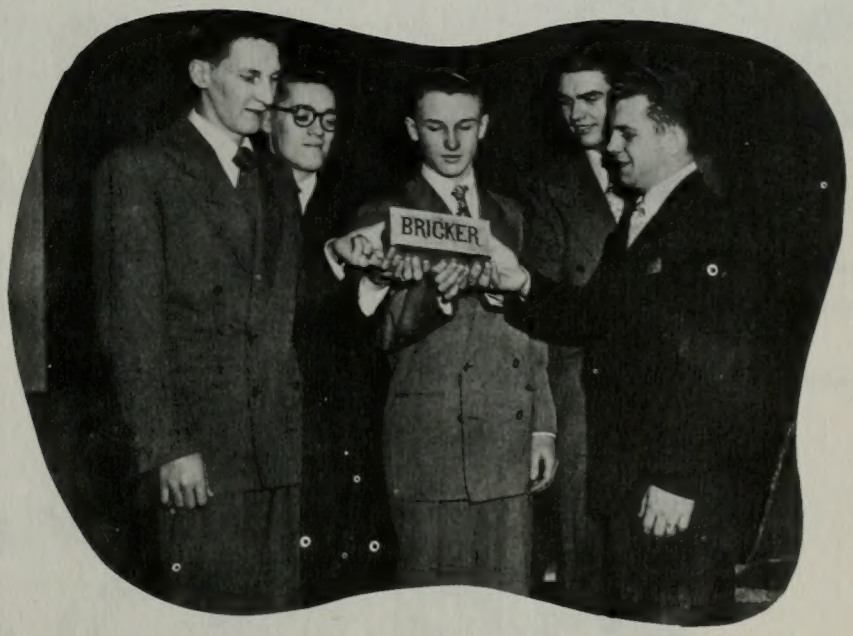

Winter quarter pledges display one of the gold bricks that they have carried during goating week.

Traditional Candlelight Dinner was held during winter quarter at the White Star Cafe.

The Cesta Tie autumn invitational centered around the Indian legend, "The Weeping Rock of Sinavawa"; teepees, peacepipes, and Indian relics carried out the theme. Continuing each quarter with numerous activities, the social year culminated with a dinner dance at the Starlite Gardens. Ably filling positions on campus, the Cestas excelled in dramatics, music, and journalism. The Banyan Queen was chosen from Cesta Tie by John Robert Powers.

Cesta Tie

Marlene Lowry
Peggy Morrison
Donnene Merrill

Bettie Jane McGuire
Donna Dain
Amelia Madson

Phyllis Nixon
Louise Marsden
Maridell Lewis

Barbara Lu Nielson
Geneva Call
Elaine Engstrom

Marilyn Thorpe
Glenyce Dillman
Geri Solomon

Marilyn Hales
Secretary
Lucy Calder
Joyce Potter

Sandra Larson
Carrole Snow
Camille Johnson

Roma Murray
Mary Nell Schade
Lorna Soderquist

LaRene Hardy
Lillie Belle Peterson
LaRue Holbrook
Dawn Terry
Carolyn Madsen
Barbara Reinsch

Dixie Ann Mecham
Norma Jean King
Dorothy Pettit
Margaret Brim
Gladie Nixon
Jean Hall

Flora Larsen
Annette Wood
Maurine Benson
Grace Esplin
Violate Myers
Louise Beck

Jeanine Brimhall
Frances Hanks
Lois Tucker
Beth Schwantes
Lois Carter
Alene Watkins

Louise Peterson
Colleen Bagley
Carolyn Thompson
Joan Ellen McCance
Betty Dain
Connie Nebeker

Lois Peterson
Shirley Maughan
Vice-President
LaRee Holbrook
Diane Burgi
Elaine Hendrix
Bonnie Jean Moesser

Elaine Engstrom
Mary Ann Wyatt
LuAnn Merrill
Betty Ann Green
JoAnne Jackle
Ralphena Taylor

Iliene Myers
Colleen Christensen
Mary Nell Waddoups
Lei Goodness
Pat Judd
Mildred Price

Betty Bean
Lois Conger
Betty Hayes
Marge Bean
Shirley Larsen
Donna Tanner
President

Wally Hunt	Andrew J. Nelson	Vaughn Fairbanks	Bob Anderson	Arnold Stromberg	Jim Mathis	Wayne Wilson
Boyd Bitton	Ted Money Secretary	James Christianson	Garth Rogers	Walt Edwards	Harry Hall	Jim Bingham
Mark A. Nelson	Donald Turner	Bob Crockett	Fred A. Money Social Chairman	Elwin Lance	Bill Dudley	Les Ludlow

Brigadier

The famed, gay-nineties Bowery Ball, the winter formal "Cinderella", and the spring invitational "Lucky in Love" topped this year's Brigadier Social page. All Brigs point with pride at their achievement in winning the prizes for the most outstanding and most beautiful float in the Homecoming parade. Keeping the welfare of the school in mind, the members strive for service along with their social life. A daily editor of the Universe, Chairman of the Student Program Bureau, and Intramural representative to the legislature all display orange and black sweaters.

Brigadiers and dates found that getting together often was a sure source of enjoyment.

Norm Rossell
President

Stan Schindler
Vice-President

Roy Vincent

Howard Johnson

Lee Stratford
Treasurer

Dee Williams

Richard Hardy

Boyd Lake

Ned Christensen

Ernest Medlyn

Charles W. Johnson

Fred Lange

Robert Gallagher

John Meier

Jeff W. Nichols

Joyce Bateman	Elaine Nelson	Geniel Thornton Treasurer	Betty Farr	Virginia Crandall
Leanore Ream	Margaret Hansen	Marilyn Geddes Secretary	Carol Clark	Emma Stratton
Pat Russell	Jean Williams	Shirley Albiston	Arlene Lewis	Emma Gean Hatch
Jacquie Campbell	Marilyn Hoops	Ruth Groesbeck	Nancy Holt	Patricia Roberts

Fidelas pledges line up for goating and wonder whether it is worth it.

Fídelas

Outstanding in intramurals, Fidelas girls were winners of both the volley ball and basketball tournaments. Their membership participate in Orchesis, A.W.S. council, and dramatics. At their "Capricious Carousel" invitational couples whirled in a carnival atmosphere of circus animals, merry-go-rounds, and balloons. Other social events of the year included a dinner dance and week-end canyon party. Identified by grey sweaters with maple leaf emblems, these girls recite as their motto: "Amice Fidelas Ami."

Lily Higa	Wanda Wood	Ardena Beck	Andrea Johnson Vice-President	Gaynell Call
Mignon Waddoups	Elaine Finlayson	Renae Bunnell	Mary Barstow	Janice Carling
Kathy Latimer	Dixee Ann Baker	Phyllis Christensen	Marilyn Anderson	Barbara Gillette
Renae Ottley	La Ree Hales	Maxine Cordner	Connie Rushton President	Nellanette Young

Gamma Tau

Willard Dixon
Glen Lambson
Paul Roylance

DeVere Brough
Courtenay Anderson
Bob Hamblin

Bob Unice
Van MacCabe
Treasurer
J. Keith Scoville

Jerrold Hedquist
Farrell Brown
John MacCabe
Vice-President

Kay Peterson
Dayle Jeffs
President
DeLoyal Bills
Social Chairman

Arden E. Meeks
Dale Wilcox
Gene Hanson

Fred Adams
June H. Hanson
Dick Fox

Gamma Tau goats serenade girls in Campus Dorm dining hall.

Wilford N. Hansen	Charles Newton	Lloyd J. Webb	Ted Knowlton
Albert Hedquist	Fred Schow	Howard P. Galloway	Bruce Stevens
Bernell Garrick	Dale Shumway	Ronald Dye	Reece L. Glines

Now in their fifth year of activity, the men in red have participated wholeheartedly in intramural competition, the Christmas drive, and the fieldhouse drive. Again this year they enjoyed the annual "Dig for Duds" and the hilarity of goat week, climaxed by the "Garbage Gobble." Sophomore class president, Honor Council member, A.M.S. officer, and Universe sub-editor were among the positions held by the G.T.'s.

Anna Julia Hoyt
El Marie Hansen
Dorothy Cranmer
June Lee Merrill
Afton Ash

Naomi Bangerter
Gerry Rossell
Barbara Hall
Georgia Minor
Jeanne Bertoch

Janet Hales
Sally Kirkham
Carolyn Cox
Ruth Reeve
Suzanne Eyring

Beverly Miller
Secretary
Jackie Johnson
Cherie Marcil
Glenna Wagstaff
Rae Mona Kirkham

Marilyn Bennion
Lorraine Greenwood
Louise Boley
Charmayne Matson
Dorothy Groesbeck

Marilyn Hilton
Janet Romney

Elaine Fetscher
LaVonna Guymon

Boasting the largest membership on campus, the Nautilus girls are represented in numerous phases of college life. Among N.L. members are the Sophomore Loan Fund Queen, A.W.S. president and council members, Sophomore class president and other class officers, White Key president, and numerous Banyan personalities. The "Friendliest Girl" on campus for the past two years has come from a whole membership of friendly girls. All joined together at this year's "Candles" invitational dance, Parisian Cafe rush party, traditional Under the Sea Banquet, and spring dinner-dance at the Salt Lake Country Club.

Beautiful "Candles" decorations were featured at Nautilus Invitational in December.

Nautílus

Barbara Romney
Vice-President

Lila Bowen
Treasurer

Sally Sumerhays

Geraldine E. Anderson

Bliss Larsen

Carlene Weaver

Helen Jeanne Jones
President

Joan Greer

Virginia Russell

Arlene Deem

Maureen Crandall

Sheronne Robertson

Roylance Spratling

Kathryn Melville

Sue Nelson

Marilyn Frame

Pat Quinn | Katherine Miller Treasurer | Connie Cameron | Kathryn Christenson | Joan Cluff | Lela Wing Secretary | Mary Ann Wilson

Ann Ashman | Joy Arrowsmith | Colleen Mower | Marilyn Ferrin | Idella Udall | Joanne Stringham | Gloria Wallis President

Carol Westberg | Betty Jean Ross | Joan Pearson | Janice M. Madsen | Joyce Campbell | Raquel Adamson | Shirley Christensen Vice-President

O. S. Trovata

Joanne Stringham and Marion Jensen are given scholarship awards by Betsy Sears at traditional honor banquet.

Originally organized by a group of eight friends, O.S. Trovata is one of the oldest units on campus. But age only adds to their activities. These versatile girls had a galaxy of events including a goat party with the Brickers, "O.S. in the Pink," annual honor banquet, second place in the vaudeville show with their western version of Blue Beard, and queen of the Snow Carnival. Continuing during the summer, the group holds parties and sends a newspaper, the Trovata Tattler, to all active members.

Bonnie Parker
Joy Ellertson
Louise Crandall
Janice Anderson

Jan Bean
Mary Louise Udall
Betsy Sears
Tanya Ashworth

Birdene Terry
Nelda Stewart
Lula Jean Holfeltz
Lenore Vandenberg

Dorothy Doyle
Jacqueline Redd
Marian M. Hoover
Alice Wilkinson

Jerrie Smith
Lavon Brown
Marilyn Faux
Marilyn Pulsipher

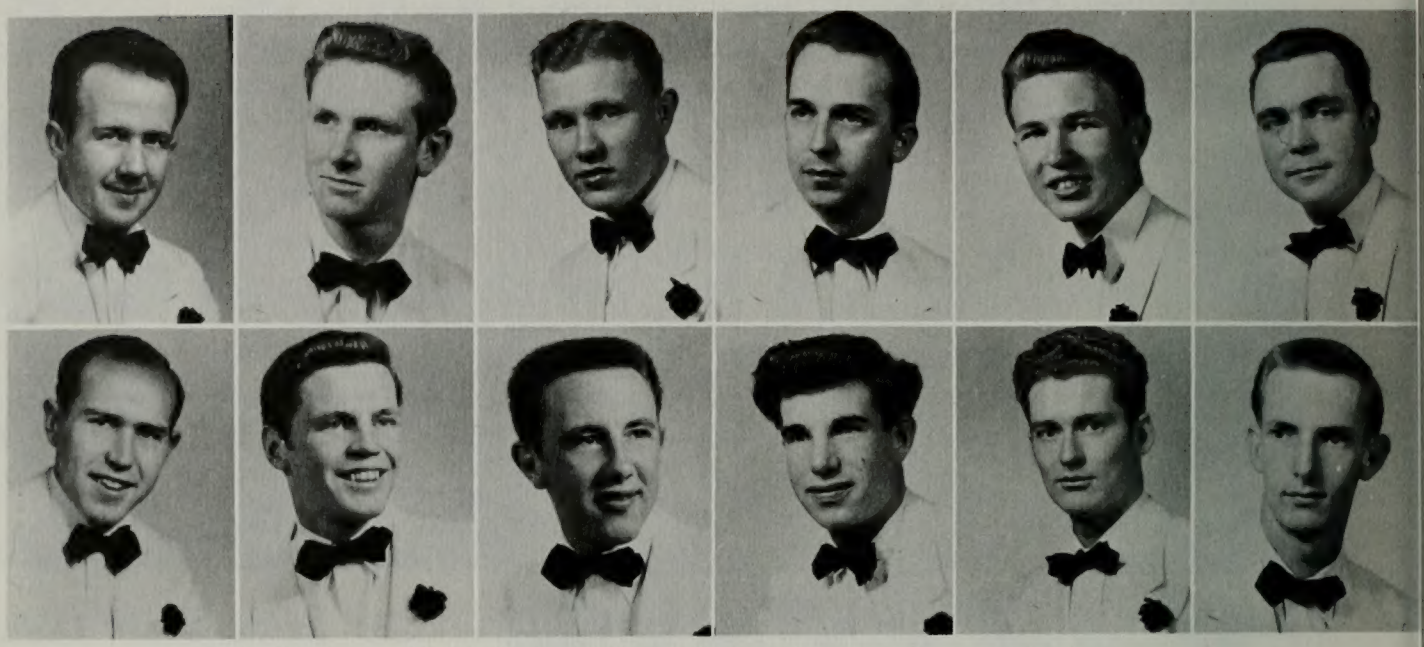

Dean Wilson
Dayle Thomas

Dick Miller
President
Grant Thomas

Daniel Allen
Vice President
Paul M. Salisbury

Mel Mabey
John Hulick

Kent Staheli
George Hyde

Kay Randall
Richard Boyle
Treasurer

Tausig

It is a spirit of loyalty and cooperation which makes every Tausig raise his voice to the creed: "Omnus Uno—All for one and one for all." The primary aims of this group are to develop leadership, further scholastic and cultural achievements, and to provide for social activities. From the sublimity of the winter formal at Memory Grove to the ridiculousness of the "Topper" and the "Bury the Hatchet Week," they enjoyed a full social year.

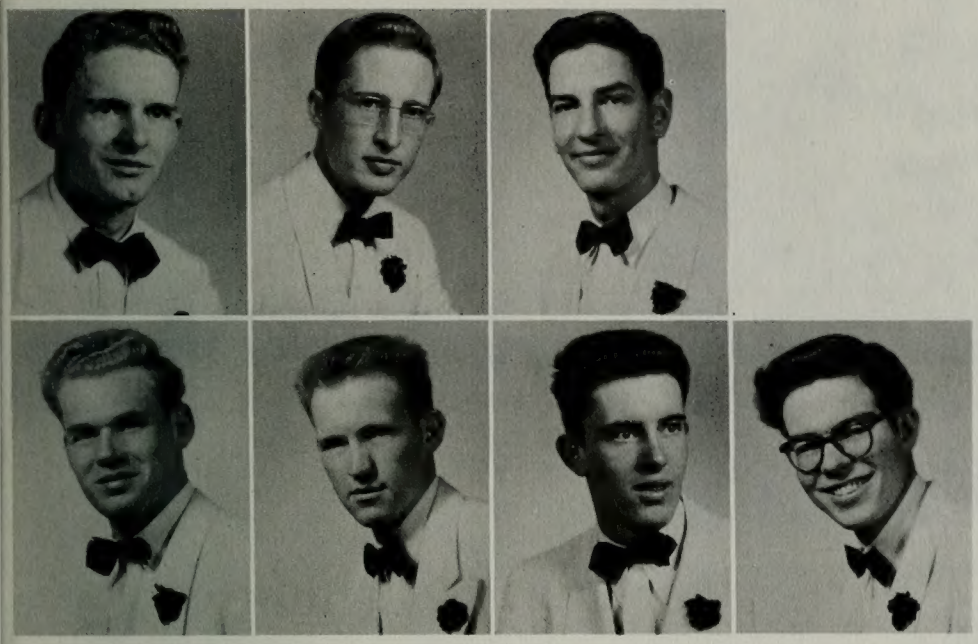

Robert Burton | Jerry Zenger | Ralph Boswell

Frank Patterson | Ken Caldwell | Blain Black | Jim Loveless

Returning home from one-way ride, Tausig pledges head for the nearest sack to recuperate.

Templars get together with the Cesta Ties for an exchange party at the Country Club.

Max Tolbert
Sargeant-At Arms

Howard Vanfleet

James Soloman

Ben Ward

Bud Bohne

Ron Erickson

R. L. Tooke

William H. Tooke

Chuck Tucker

Eugene Hawkins

M. Gail Nielsen

Max Lee

Byron Toone
Treasurer

Ron Daly
Secretary

Ron Ferraro

Gilbert Christensen

Clif Reese

Richard Westenskov

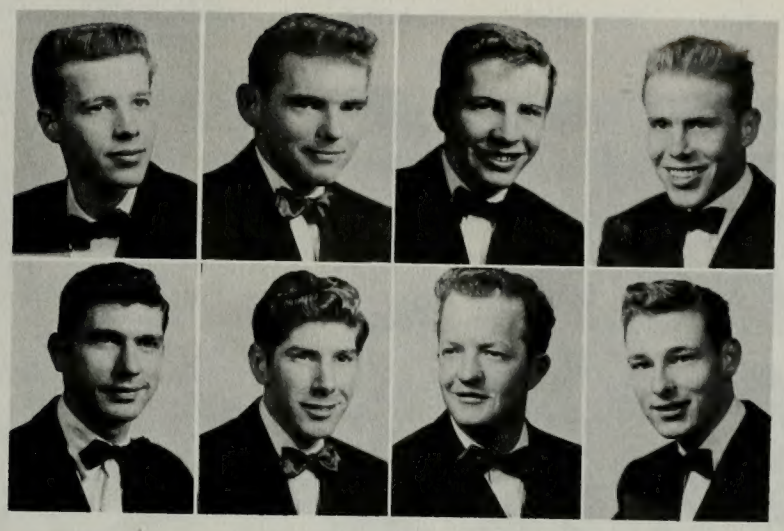

Charles Montgomery | Dick Jenkins | Grant Tingey | Elvan Bay

George Tsalaky | Wilbur Tolbert Vice-President | Max Sewell | Bob Davis

F. A. Gutierrez President | Gene Shoemaker

Blaine Butler | Lynn Hansen

Wayne Orton | Ray Oliverson

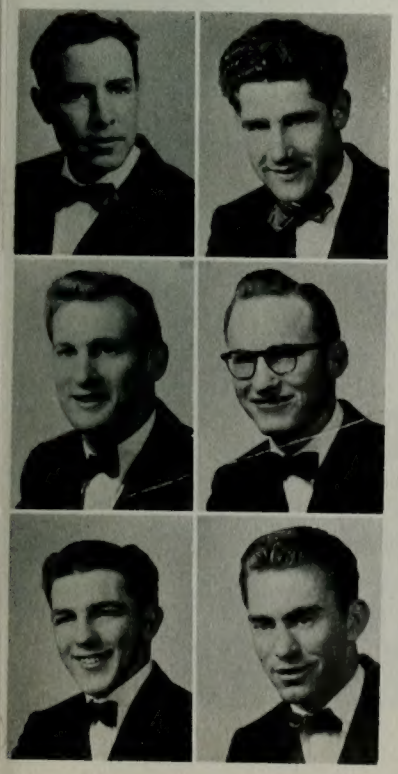

Templar

Organized winter quarter of 1948 by Jim "Little Timp" Hill and F. A. Gutierre, the Knight Templars are guided by their four ideals: brotherhood, cooperation, scholarship, and fellowship. Yellow sweaters with black swords distinguished these young knights who participate in many sports events and who won the prize for originality in the Homecoming parade with their "sausage grinder" float. Besides many exchange parties with girls' units, they held their annual dinner dance and climaxed spring quarter with an "Island Magic" invitational.

Joanne Eliason
President

Beverly Longson

Carolyn Wood

Mary Jo Hyer

Jean Wachsmuth

Janie Homer

Lucille Rowe

Shirley Ann Urie

La Dawn Tolman

Mary Lois Bolingbroke
Vice-President

Margaret Affleck

Jean Nock

Marilyn Thompson

Dot White

Marilyn Turley

Viola Schenk

Gayle Hall

Maxine Telford
Treasurer

Hazel Doering

Joan Whittle

Vonda Christensen

This young unit only in its third year delights in carrying out its theme "To seek beauty in all things." In a deep-sea atmosphere of colored fish and sea shells the girls went "Twenty Fathoms Under" for their decorative invitational dance. Also high on their list of socials were the dinner dance and the Treasure of To Kalon rush party. Homecoming Queen Marilyn Turley and several queen attendants were chosen from the ranks of this unit. The Toks were proud of claiming first place in the vaudeville show for the second straight year.

Treasure of To Kalon is revealed to rushees by Donna Achison, Margaret Affleck, and Vonda Christenson.

To Kalon

Bonnie Davis	Donna Achison	Nadine Nalder	Bonnie Gardner	Maralyn Ballif	Beverly Nalder	Romaine James
Arlene Fernley	Patricia Thomas Secretary	Phyllis Fox	Delene Thompson	Janet Gordon	Adelia Hatch	Janet Gordon

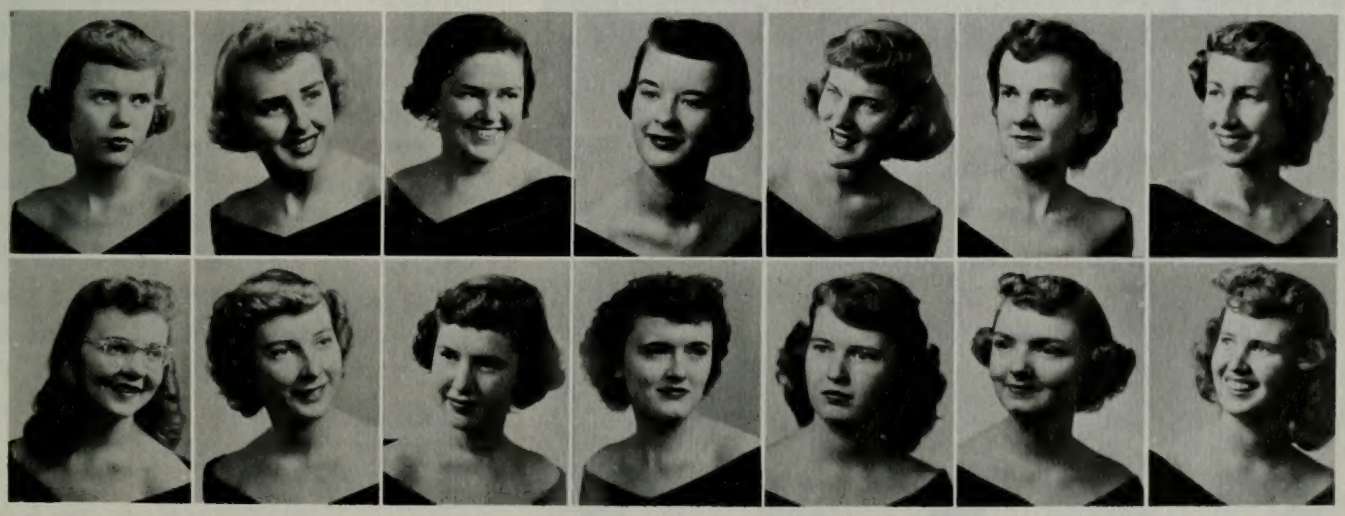

Val Hyric

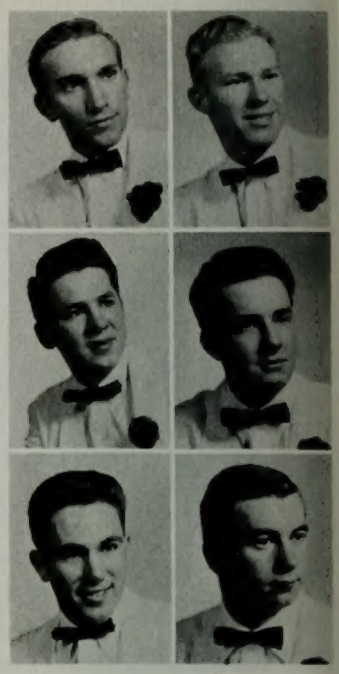

Bob Blamires
Frank Johansen
Keith B. Matthews
Stan Hall
Howard Edwards

Richard Tannyhill
Jack Bradbury
Reed Call
Sam Doxey
President
Quentin Bates

Dale Farrer
Mike Miller
George Sorensen
Edward Forsythe
Keith West

Bob Dudley
Lyle Burke
William Crawford
Ken Howard
Bart Christensen

Lentz Crandall
Bob Mauzy
Robert Laird
Troy M. Miller
Douglas D. Allen

Don Swenson
Nick Brussa
Tom Jones
John Frame
Chuck Turner

Roger R. Sears
Barton DeGraw
Lyal Zaugg

Roen Griffiths
Monte DeGraw
Burtis Robbins
Social Chairman

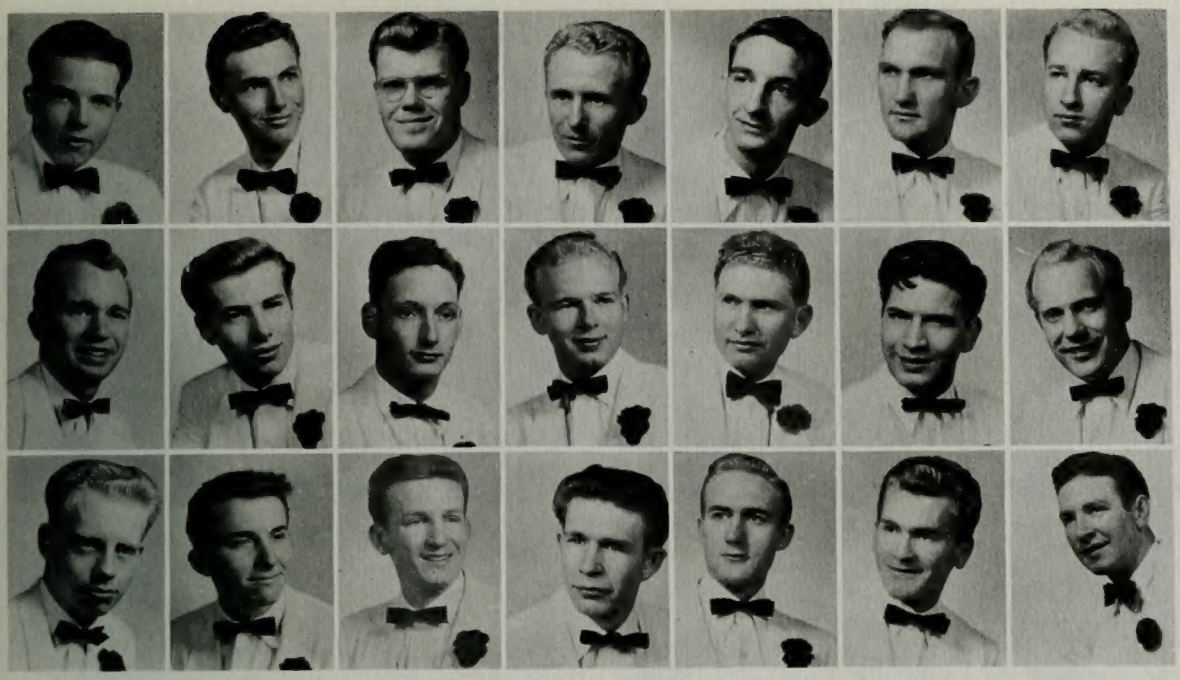

Hartley Fredrickson
Monte Hickenlooper
Thayne R. Harris

Avery Glen
Gene Campbell
Hank Williams
Vice-President

Bob Morrow
Durian H. Stewart
D. Jerry Carter

Arthur Bliss
David Dinsdall
Paul W. Warner

Larry Whetten
Hal Messervy
Dick Moody

Lynn Riding
Bob Quaney
Clarence Argyle

Don Decker
Edmund Parker
Winton Brooks

Capturing the football intramural championship, the Val Hyrics started the year off right. Acknowledged for sociability, scholarship, service, and sportsmanship, the unit gained recognition in student government with such officers as Banyan Editor, Yell King, Blue Key president, three class representatives to the Legislature, A.M.S. Council members and committee chairmen, and Honor Council members. These socialites held a fall quarter goat dinner with the Cesta Ties, a Homecoming turkey dinner for the alumni, and a formal spring dinner dance. Highlight of the year was the traditional Valhalla Smorgasbord invitational which added to the V.H.'s reputation as the best fed unit on the campus.

Val Hyrics see to it that Hank Williams gets the traditional soaking for becoming pinned.

Janice Taylor	Janet Anderson	Marilyn Oldroyd	Beverly Anderson	Doremis S. Williams	LaVonne Thomander	Eileen Schipper
Joanne Austin	Rosemary Phillips	Elayne Hansen	Margie Gay Driggs	Pat Petersen	Miriam Frost	Naomie Terry
Carol Brown	Bonnie D. Hansen	Peggy Wood	Olene Smith	Eleise Bergquist	Sally Edwards Secretary	Lillian Schipper
Diane McClurg	Carol P. Tueller	Marilyn Broberg	Margee Harding	Lynn Bates	Carolyn Edwards	Suzzanne Fiske Treasurer

Val

Looking up to the motto: "She flies with her own wings", the Val Norns experienced another eventful year. To the student government the V.N.'s contributed the vice-president and secretary of the student body and several class officers. Continually active, the V.N.'s social calendar included a gala circus party with the alums and a traditional dinner dance. The unique invitational "Intermetzo" was carried out with blue tinfoil violins, sheet music, and red roses.

Dorothy Reid	Jeanine Cummings	Colleen Knight	Anne Thomas	Pat Unger
Beth Smith	Emmanell Vieira	Ruth Schipper	Louise Sharp	Phyllis Winkler
Joyce Jennings	Marilyn Miller	Carmela Tanner Vice-President	Barbara W. Gates	Carol Jean Clark
Irene R. Green	Ann Whiting	Elizabeth Martini	Donna Mahoney President	Shirley Roberts

Norn

Bridal circle was highlight of Val Norn fashion show.

Viking

Viking president Russell Taylor makes sure goat Reed Benson does a good shine job.

Joe L. Smith
Morris Hainsworth
Don Miner

Frank Berrett
Ross Farnsworth
Widtsoe Shumway
Secretary

Archie Jensen
Harry L. Trimble
Dean Barnes

Ken Leth
Kumen Smith
Robert H. Green

Thomas A. Boyden
Barry Thompson
Bruce Chambers
Vice-President

Glenn C. Peterson
Reed Jenkins
Richard Nelson

Dave Clark
David A. Wing
Treasurer
Ken Pocock

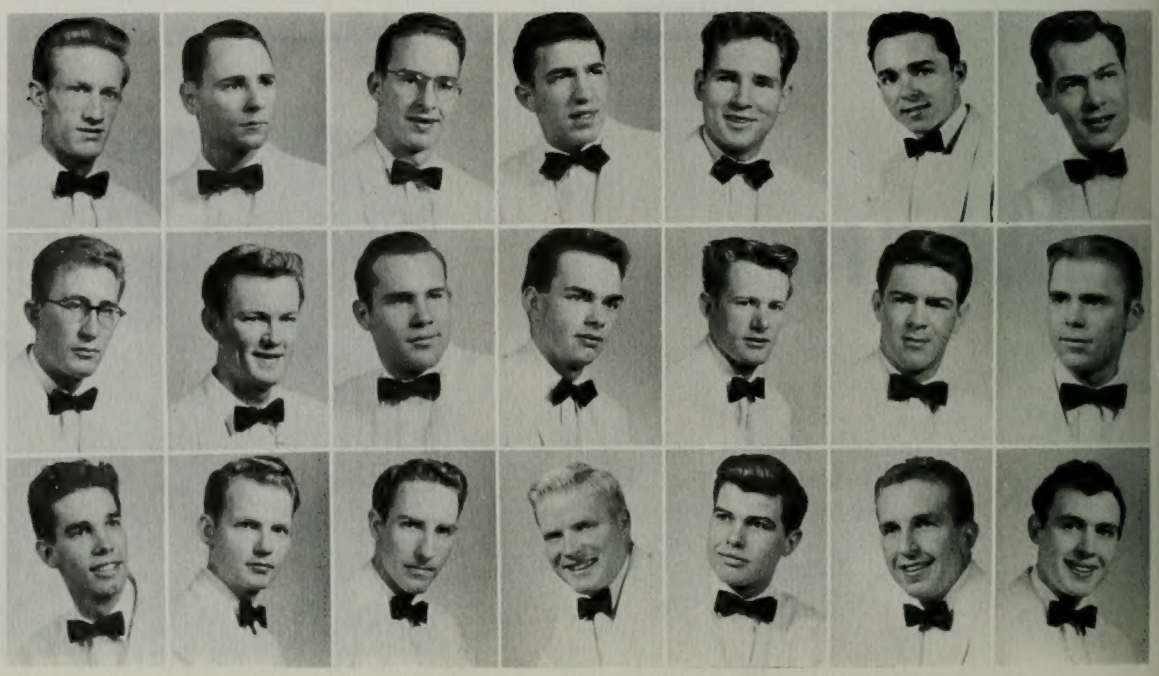

Dale Richey
William G. Dyer
Robert Flaherty
Darcy Clawson
Russell Taylor
President

Bud Jones
Douglas Shepherd
Leonard W. Beckman
Gordon B. Taylor
Bob Sipherd

MaKee Blaisdell
Social Chairman
Jarret Jarvis
Don Murphy
Dick Ricks
Reed H. Page

Buryl McClurg
Grant Anderson
Gordon Price
Keith Frogley
Bud Whipple

Francis Magleby
Reed A. Benson
Don C. Tucker
Ernest Larson
John W. Jepson

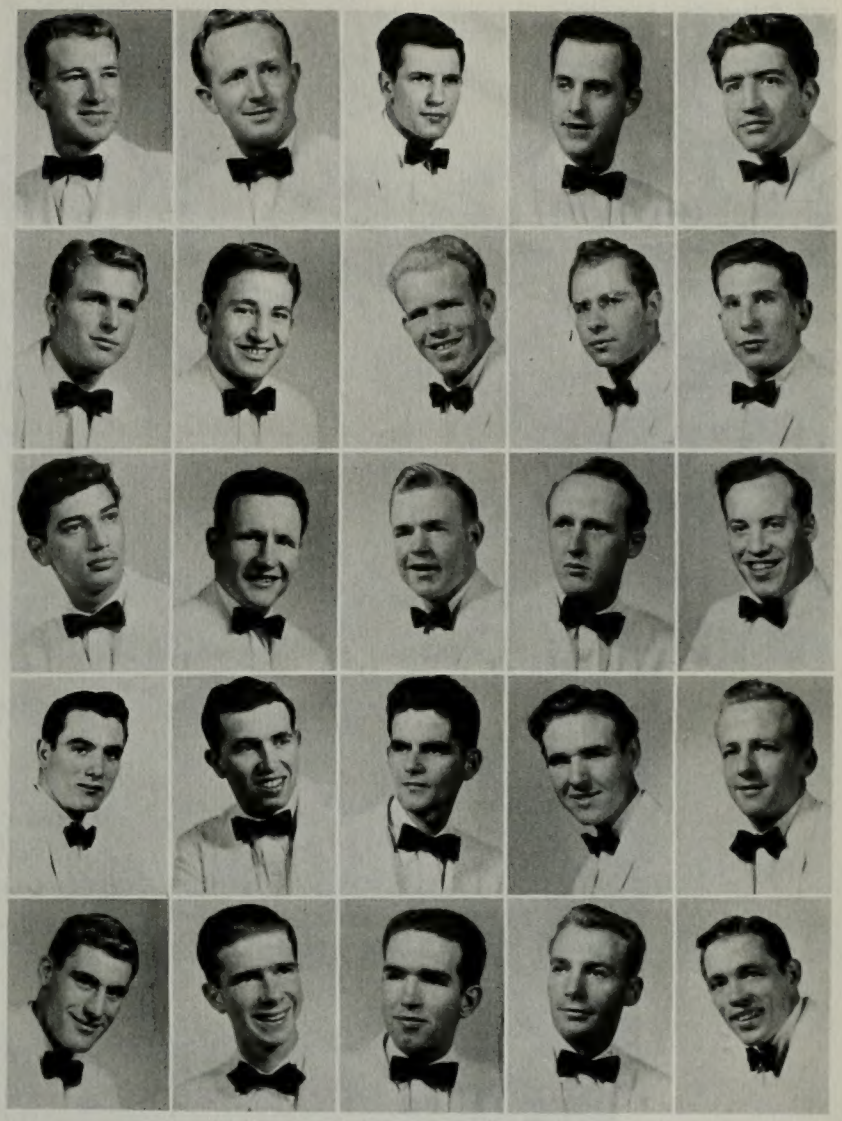

Keith Larsen
Sherman Sheffield
Jack Roberts

A Viking serenade indicates that either some member recently pinned is headed for a swim in the pond or that five dozen members are gathered together. All men who group in the name of Viking and in the spirit of Franthor, the fearless, find a power in unity. The Vikes are well-known for such functions as their annual Jiggs costume party and a spring chicken fry. The unit is very active in student affairs and had named from its ranks studentbody and class officers, members of the Honor Council, and a member of the branch Presidency.

Ellen Jean Ririe
Virginia Joost
Betty Jones
Iris Jenson
Mary Ann Maughan
Secretary-Treasurer

Renee Labrum
Louise Wilcken
Beth Wilcken
Deon McIntosh
Shirley Lou Turner

Beth Richardson
Bonnie Rae Hanson
President
Beverly Wright
Anne Rasband
Nelda Casper

Alta Mitra

Joann De Bry
Carroll Lee Nielson
Twila Jenson

Betty Kresge
Mary Lou Neeley
Vice-President
Donna Mae Johnson

La Deane Prior
Belva L. Wheeler
Beth Alene Wilcken

La Vayle Maughan
Larae Baird
Lucy Green

Under the symbol of the flaming torch the Alta Mitras established their aim which is to develop lasting friendships. High on their list of social events were a colorful invitational conducted to the theme "Candyland" and a formal dinner dance. These eager girls not only participated in social life, but they also won first place in the Intramural bowling tournament.

RELIGIOUS

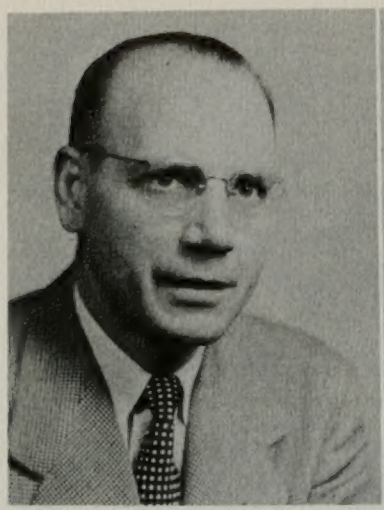

Alma P. Burton
Advisor

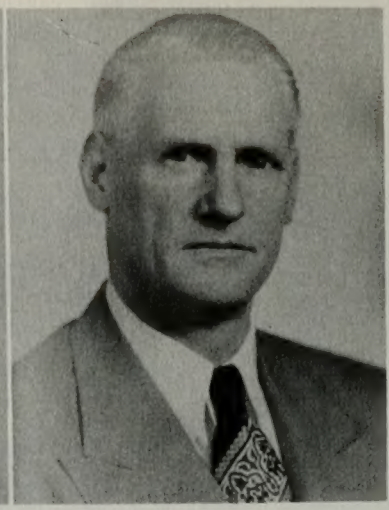

William E. Berrett
Sponsor

Lambda Delta

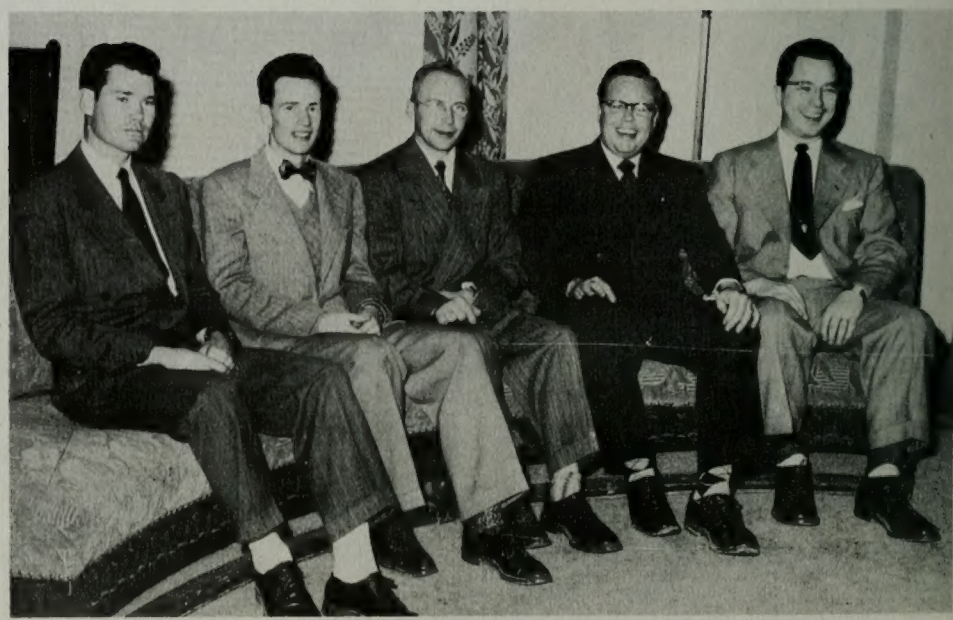

MENS EXECUTIVE OFFICERS; Left to right: Stan Forsyth, Athletic Manager; Dale Taylor, Gale Hammond, Treasurers; Paul Dahl, Vice-President; Howard Graves, President.

Upon the Latter-day Saints ideals and heritage Lambda Delta Sigma was founded. Through its program young men and women demonstrate true democratic brotherhood by stressing five practical ideals: fellowship, leadership, intellectuality, cultural life and spirituality. In addition to the intellectual and religious program a rich variety of social life is carried out mutually by the members. The major social functions of the year included a Halloween party, Christmas Dance, Winter Frolic, Sweetheart Ball, and an Installation Banquet.

Sigma

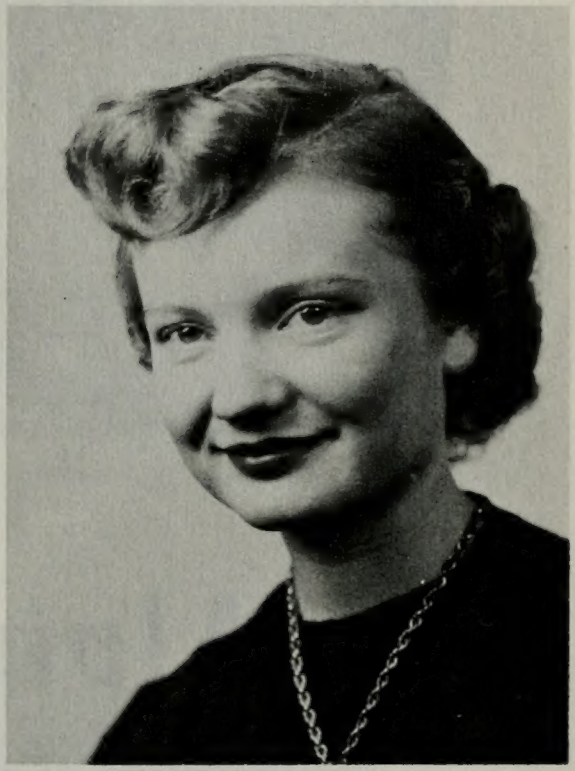

MARY ANN NIEMINEN
Lambda Delta Sweetheart

WOMEN EXECUTIVE OFFICERS; Left to right: Norma Despain, President; Shirley Call, Vice-President; Erma Eldredge, Secretary; Joyce Galbraith, Historian; Bonnie Christensen, Reporter; Elaine Leavitt, Athletic Manager.

Members of Alpha Chapter and dates enjoy dining and dancing at Crown Cafe during winter quarter.

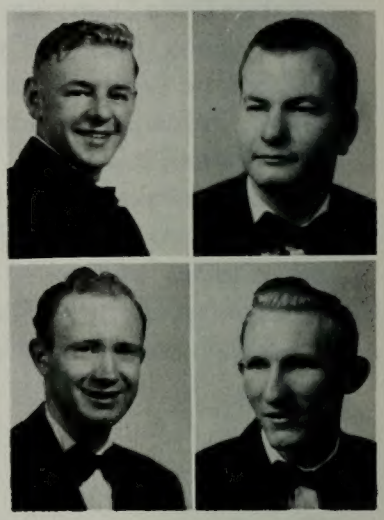

Lyle Tanner

Reed H. Dahle

Arden A. Vance

Morrell Bunn

Alpha

Charles Kinsey, Jr.
Sidney Gilbert
Russell F. Hunt
James Solomon
Hardy Bean
Rolen Campbell
Vice-President

Kenneth Zwahlen
Secretary-Treasurer
Elmer Hawkins
George A. Mortimer
Dale Johnson
Gerald E. Fieldhouse
Gale Holt

Floyd Banks
Dean Thomas
Clarence H. Cordon, Jr.
President
George C. Sparks
Kent Gneiting
Howard Schmidt

Phi Chapter

Doreen Olsen

Agnes Weibell

Helen Young Harper
President

Nedra Jean Ray

Janet Ruppe Clark
Vice-President

Nettie Tucker
Lois Stratton
Norma Rae Lyon

Darlene Lund
Viola Lillywhite
Ellen Jean Ririe

Vella Rose Barlocker
Iona Snyder
Secretary
Dorothy Bartels

ILLA MAE COOK
Sweetheart of Alpha Chapter

Kitty Sue Barber
President

Patricia Rooks

Voniel Jensen

Betty Jackson

Evelyn Horrocks

Joanne McLaren

Myrtle Sterling

Elaine Green

Colleen Clark

Ruth Cheney

Louise Blood

Bonnie Jean Turner

Colleen Sorenson

Ora Fay Iverson
Vice-President

Chí Chapter

Phí Sextet

Lambda Delta Sextet members were Florence Ipsen, Vella Rose Barlocker, Barbara Chadwick, Maizie Foster, Louise Stratton, Shirley Call, and Illa Mae Cook, accompanyist.

Mary Ann Nieminen

Wynette Maughan

Margaret Lewis

Monta J. Jacklin

Eileen Viles

Iris Jenson

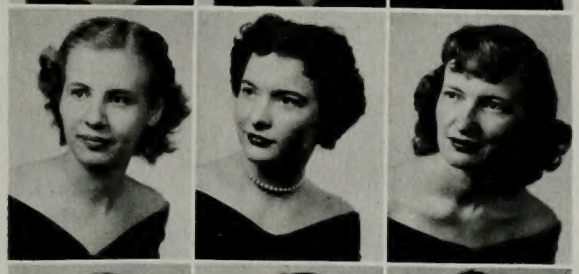

Jean Slack

Marlene Baker

Marilyn Tidwell

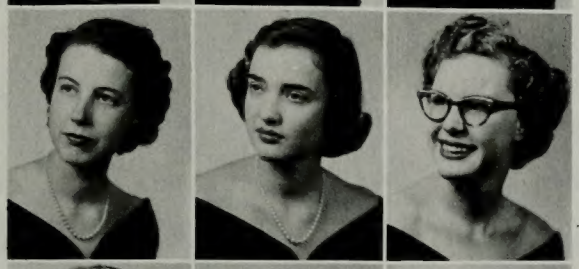

Connie Harmsen

Doris Hermansen

Sylvia Farr

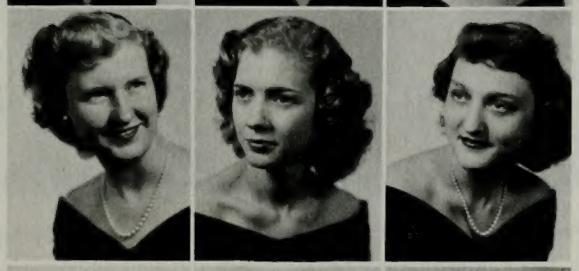

Ruth Lewis

Norma Jean Kochever

Kathryn Sundberg
Secretary

Verna Van Buren	Laurel Rae Johnson	Lorna Nielsen	Lois Laney	Bonnie Christensen
Ruth Taylor	Clarelle Richardson	Shirley Mae Jonhson	Irene Thomas	Sally Jane Tyson
Helen Bushman	Lorna Durrant	Gladys Banles	Joyce Dustin	Elaine Leavitt
Vada Johnson	Joyce Nicholes	Carma L. Collett	Mona Wright	Pauline Gines

Omega Chapter

HELEN YOUNG
Sweetheart of Gamma Chapter

Gamma Chapter

Dale H. Taylor

Junior Hicks
President

Verl Green

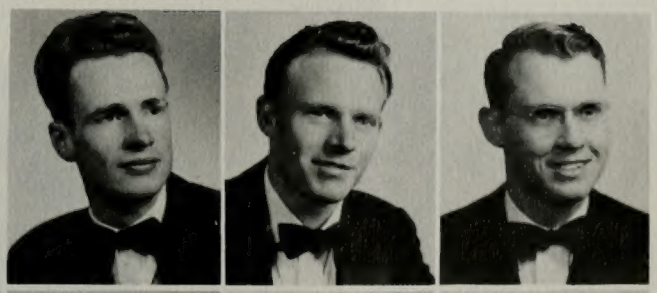

Evan Hansen

Lynn W. Hansen
Vice-President

Marvin Nelson

Gale Hammond

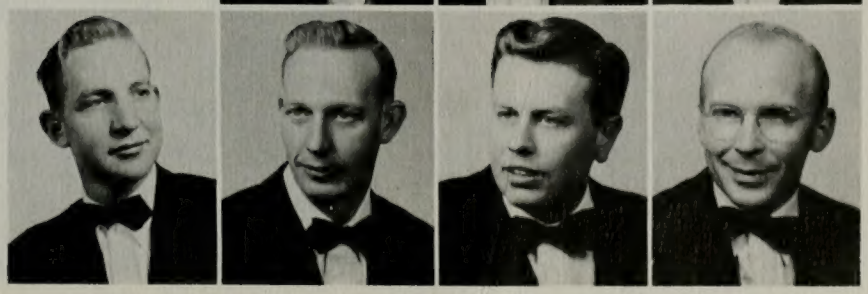

Joyce Gailbraith
Dorene Patricia Boyle
Jeanine Shurtleff
Norma Metcalf
Vivian Haynes

Carolyn Madsen
Elma Buttars
Barbara Clapham
Shirley M. Call
Loa Bowen

Carma Willardson
Lois Tucker
Vice-President
Patricia Carey
Carolyn Jensen
Mary Barstow

Pauline Hanks
Maisel Anderson
VeLois Nielsen

Denza Aiken
Patricia Havens
Pat Dalby

Carolyn Cox | Joyce Robinson | Betty Evert | Betty Aaron

Elaine Werner | Gloria Dean Bauer | Joann Godfrey | Donna Jean Peterson

Upsilon Chapter

Marilyn Georges | Juanita Rose Rowley | Joan Kienlse | Suzanne Ellis | Monna Hansen

LuAnn Merrill President | Joyce Sorensen | Maralyn Walsh | Ila Jean Haycock | June Miller

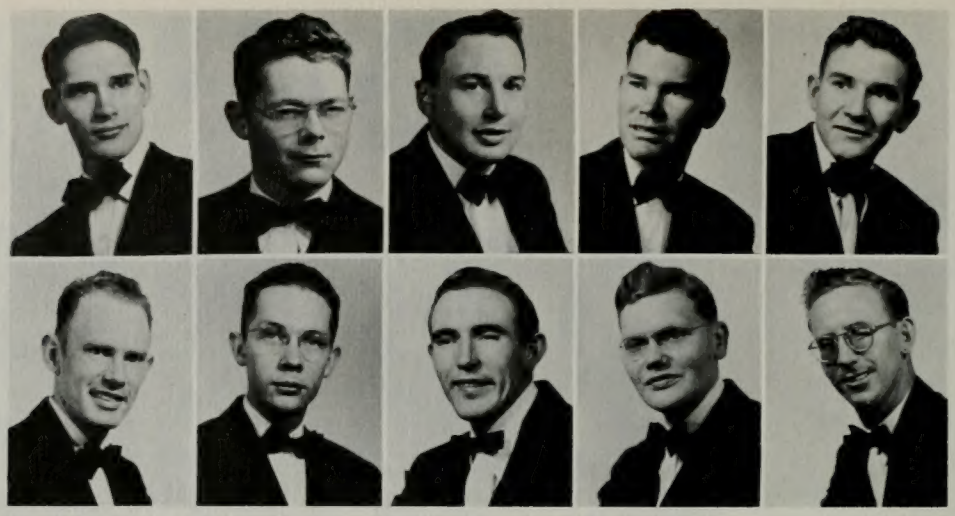

Jack K. Jones | Douglas Warren Johnson | Keith Hansen, President | Stanley S. Forsyth | Kent Larson

Daniel Brown, Secretary | Thomas William Johnson | Dale Turner | Warren L. Jensen | Clyde R. Nielsen

Frequent exchange parties among the units made for congeniality and good cheer.

Ronald K. Thomas

Howard Graves

Gerald Gilner, Vice-President

Delta Chapter

Psí Chapter

Elna Brown

Helen Erickson

Erma Ruth Eldredge

Ara Belliston

Betty Rae Stowell

Willa Davis

Charlene Tueller

Marlene Bee Allen

Donna Mae Feulner

Narlene McKinley

Vera Jean Petty

Roma Jean Brown

Ellen Lindsay
Vice-President

Nola Clark

Nola Alleman

Flora Mae Heaton

Norinne Teuscher

Maizie Foster
President

Carol Warr

Leila Hardy

Tau

LAMBDA DELT WOMEN'S INTRAMURAL SQUAD: Front Row, left to right: Shirley Johnson, Laurel Johnson, Lois Laney. Back Row: Elaine Leavitt, Erma Clark, Helen Bushman.

Fay Cook
Paula Tanner
Donna Hatch
Barbara Chadwick
Vice-President
Coleen Rawson

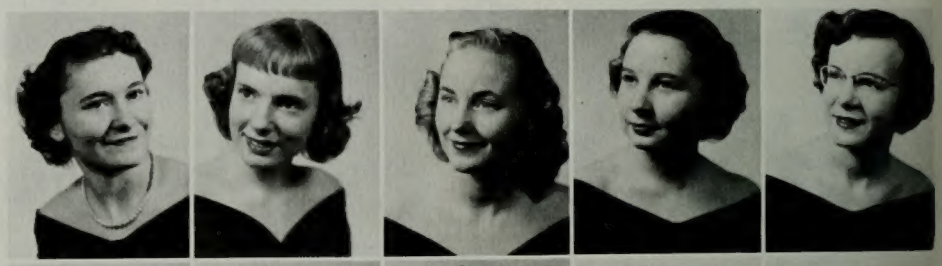

LaRue Holbrook
Norma Despain
LaRee Hollers
Roylance Spratling
Anna Bushman

Leila Taylor
Elaine Orme
Morris Stromberg
Kathy Latimer
Anna Christensen

Chapter

Lolita Field
Luana Field
Kathy Brown
Joy Lechtenberg
Lois Hullihan
Lois Athay
Rosemary Nelson
LaJean Van Orden
Doris Sunderland

Sherley Hale Zeller
President

Janice Heiser

Dorothy Curtis

Jean Stock

Helen R. Gambol

Connie Decker

Marie Sabin

Lorraine Greenwood

Geniel Sorensen

Beta Pí

Lona Mae Pincock
Winifred Wilkinson
Marjorie Toone
Vice-President
Clementine Croom

Marjorie Thompson
Ione Lewis
Norma Metcalf
Edna Green

Ida Marshall
Arlene Bean
Laura Johnson
Melva Hale

Lois Evans
President
Clover Guymon
Laurel Watson
Emogene F. Bushman

The missionary spirit is emulated on the Y campus by the Beta Pi, a group of returned lady missionaries of the Latter Day Saint Church. The organization promotes a three-fold program: intellectual, cultural, and social. Also they sponsor religious speakers, testimony meetings, and present spiritual and recreational programs on campus and in surrounding wards and stakes. Foremost on their social list this year was a spring outing and an "Orchids in the Moonlight" dance.

"Orchids in the Moonlight" was the theme for beautiful decorations at Beta Pi invitational dance.

Mary Rico	Clarice Simpson Secretary	Lowene Wood	Beth Sorensen	Betty Gibbs	Hermine Briggs	Alice Watts
Phyllis Boyack	Leah Lloyd	Julia Carver	Ruth Baugh	Hazel Mae Brook	Geneva Winterrose	Marion Kohler
Laura M. Cuff	Betty Matheson	Maryl Leavitt	Shirley Sherwood	Norene Heslap	Dorothy Thompson	

Delta Phi

Merrill G. Durfee
Clarence Argyle
Cline Durfey
David M. Stauffer

Ross Vienweg
George Felsch
Morrell Bunn
Paul F. Warner

William A. Fresh
Jack R. Wallis
Arnold J. McAllister
Charles C. Fronberg

Darrell Dixon
Paul E. Dahn
Keith Anderson
Ron W. Westover

Kent S. Anderson
L. Ross Jones
H. Grant Evans
Edwin B. Gagon

Gale E. Hammond
Richard Lambert
Bernell Smith
Wayne W. Clark

Wendell Neville
Elmo Turner
Jim W. Nixon
Wayne R. Ward

Rulon G. Craven
Jack Bowen
Tom Adams
Paul D. Levie

Var Rosenbaum
Benny F. Reed
Gaylen Harmon
Vern Thacker
Fred Garrett

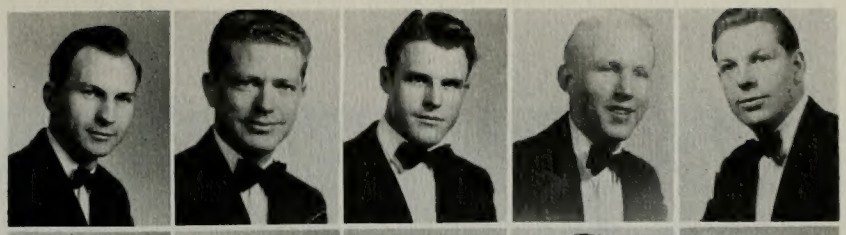

Wayne A. Melander
Verl L. Soelberg
Kenneth B. Lyman
Billie B. Badger
Glen A. James

Spencer J. Palmer
Donald F. Larson
Fred L. Crandall
Liuford S. Dastrup
Mark S. Roberts

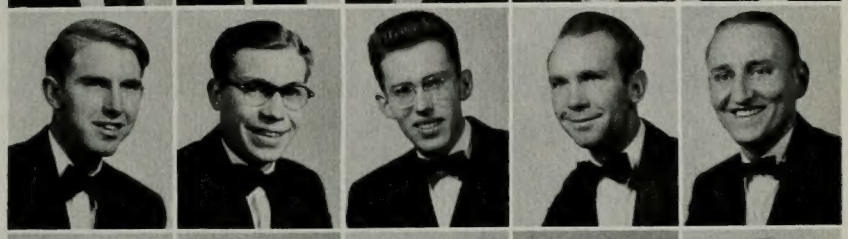

Phil Humphreys
William Lamar Soelberg
Eugene H. Davis
Harold Glen Clark
Vern R. Montgomery

Kenneth Judd
Scott A. Hurst
L. Grant Reese
Joseph Hafen
Allen D. Hair

Elden Jackman
Darrel Robbins
J. Robert Smith
Lloyd Guymon
Ronald Farr

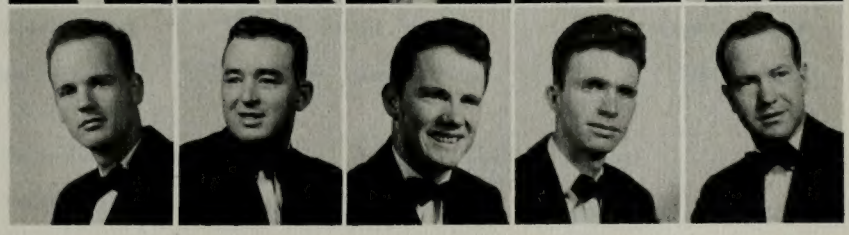

Delta Phi, honorary religious fraternity, brings missionary companions together as college companions. Besides fostering high standards on the campus they become socially integrated. Frequent diverse activities included election of Delta Phi Dream Girl, sponsorship of the Snow Carnival, organization of a chorus which toured the San Francisco Bay area during the Christmas holidays, and compilation of visual-aid material for missionaries in the field. Marking the conclusion of spring quarter was a national convention in the form of a banquet and dance.

Lavon F. Eller
Kenneth Julian
Ray G. Anderson
Ralph Crystal

Reed W. Christensen
Daryl McArthur
Robert T. Divett
Dick Bowman

Don Spencer
John D. Smith
Phillip R. McKinney
Frederick Jones

Glade Greenhalgh
G. Merrill Andrus
President
Howard Harris
Weldon Jolley

Wendell G. Waite
Carl R. Ross
Ardean Watts
Dale S. Bailey

Willard Dixon
David Christensen
Lowell S. Watson
Reed M. Dahl

Stanley Abbott
Verl Green
E. Franklin Heiser
Newell H. Erickson

Charlie L. Briggs
Bill S. Henrie
George E. Magnusson
Walter Bolhn

Evan N. Stevenson
Dale H. Taylor
Harold C. Yancey
Don S. Robertson

Lincoln J. Card
Richard L. Finlinson
Jack Strong
Ralph L. Jack

Eugene Lyons
Lynn Pinegar
Joseph Taylor
Frank Peterson

Paul Truman Gardner
Philipp Schmidt
Donald J. Clark
David Smith

R. L. Call
Kenneth Winsor
Bill Wilkes
John D. Warner

Benny Mortenson
Calvin W. Craig
Kenneth M. Graham
William F. Farnsworth
Vice-President

Delta Phí

Delta Phi

Richard R. Clark
Jack Roberts
Jay Ferrell
Sherman Sheffield

Tom Gunn
John W. Tanner
Lowell Frodsham
John E. Mackay

Boyd Lake
Glenn L. Whitear
Joseph V. Hamilton
E. Doyle Robison

Hamilton Smith
Fred White
G. Gail Stott
Alan Clark

Reed Larson
Arlen R. Hansen
Dick Nilsen
Robert Ensign

Douglas Cowley
Rex C. Moulton
Jack Dowdle
Jay Jeppson

Leroy S. Smith
J. Clark Hermansen
Alvin O. Price
Arthur B. Sadler

Bob Francis
C. Anderson
Mark L. Money
Shirley N. Rodebach

Harold G. Connell
John M. Whiteley
Jay Butler
George R. Wilkins
Max W. Hymas

DeLamar Rust
Norman E. Wright
Robert Clayton
Albert Whaanga
Ben C. Marler

George E. Billings
Weston K. Jones
Irven L. Henrie
Ronald Vincent
Secretary
Wayne Wright

Irwin B. Chaffin
Don Sorensen
Sanford S. Walker
Mel Mabey
Karl S. Farnsworth

The Delta Phi Chorus fostered fame for this returned missionaries organization through its many concerts.

Perry W. Doyle
Albert C. Todd
Louis Alexander Fife, Jr.
Neil R. Sorensen

Kenneth Beatty
Keith R. Walker
Robert O. Vowles
Jay R. Fowles

Alma Gene Sodequist
Normon F. Hammer
Wendell G. Waite
Bruce Passey

Clarence V. Hulet
Max W. Moffett
William R. Egbert
Shirley B. Randall

Robert Whitney
Glen W. Lee
Milton R. Bloomquist
Lloyd H. Redd

Victor D. Billings
Roland J. Beck
Leonard O. Moore
McKay Burton

Garth O. Rogers
Reed Bensen
De Lamar Jensen
John Merle Nielsen

Orrin E. Baird
Wayne A. Goates
DeVere E. Walker
Hank A. Anderson

Thomas Howells
Dee E. Willden
Dale Criddle
Jerry E. Graham

Perry K. Lovell
Mark E. Anderson
Lenn M. Shumway
Jay B. Williams

Leo Wilcox
Norman R. Woodfield
James Sumsion
John N. Nixon

Forrest O. Hall
Kenneth Howard
Albert Choules
Parker P. Robison, Jr.

James J. McFarlene
Vernon Miller
Harold R. Call
Bob Bennion

William N. Jones
Dallas O. Peterson
Max D. Harper
John R. Connell, Jr.

Louis J. Winter
Gerald N. Randall
Patrick J. D'Addabbo
Leo W. Honeycutt

In Memoriam...

JOHN GIBSON CONDIE, 1929-1950

JOSEPH RICHARD PULSIPHER, 1926-1950

GRANT PETERSON, 1932-1951

FACULTY INDEX

Ballif, F. Ariel—80
Ballif, Arta—54
Ballou, Richard E.—132
Berrett, William E.—382
Bennion, Adam S.—75
Boel, Joseph—104
Booth, Lillian—79
Bowen, Albert E.—75
Buggert, Prof Gustav—130
Burton, Alma P.—382
Butterworth, Edwin—81, 126

Cannon, Clawson—134
Carr, William C.—83
Carroll, Elsie C.—83
Cheney, Thomas E.—83, 128
Christensen, Earl M.—83
Christensen, Lillian—83
Christensen, R. A.—83
Clark, Bruce—83
Clark, Harold Glen—82, 104
Clark, R. Herald—80, 82
Clark, J. Reuben—74
Clark, R. James—81, 82
Clark, Marden J.—83
Clark, Mary Deane—82
Clark, H. Monroe—79, 82
Clark, Reola—83
Clarke, Alve John—83
Covington, Loren C.—83
Cowan, Cynthia—83
Cowley, Matthew—75
Crandall, Lars—83
Croft, Evan M.—83, 333
Crowton, Dave—82

Dallin, Leon—82
Davidson, Bertha—82
Dean, C. Edwin—82, 317
DeJong, Gerrit, Jr.—83, 95
Doxey, Roy W.—83

Eastmond, E. John—83
Edwards, William F.—83, 101
Evans, Bob—83
Evans, Lucille—83
Eyring, Carl F.—17, 83, 92

Farnsworth, Emma J.—82
Farnsworth, R. B.—82
Ferguson, Burnett—54, 82, 95
Fisher, Flora D.—82

Gardner, John H.—82
Gates, Crawford—133
Gamett, LaVell—87
Geertsen, O. Norman—83
Gibby, M. Neal—83
Gibson, Carl M.—83
Gledhill, Preston R.—83
Goates, Rex—83
Gunn, Richard L.—83
Gustaveson, Lloyd M.—83

Hales, Wayne B.—82, 327
Halliday, John R.—82, 131
Hamblin, Lawson—82
Hammond, May C.—82
Hansen, George F.—80, 82, 322
Hansen, William F.—86
Harding, Fred W.—86
Harmon, Rondo S.—86
Harrison, Bertrand F.—82
Hart, Anna—86
Hart, Charles J.—86
Hatch, Catherine—86
Hayes, John E.—78, 86
Haymore, Franklin R.—86
Himes, Elvert H.—79, 86, 115
Holbrook, Leona—86
Howell, Virgil E.—86, 329
Hoyt, H. V.—80, 86
Hyatt, E.—86

Jackson, Orrin H.—86
Jacobs, Briant S.—87
Jensen, La Voir C.—86
Jensen, Christen—39, 76, 89
Jenson, M. Edgar—86
Jensen, H. Vern—87
Jex, James L.—87
Jones, John F.—79
Jorgensen, Mary—87

Keeler, J. J.—87
Kimball, Spencer W.—75
King, Luwana—87
Knight, Hattie M.—87

Larsen, B. F.—87
Larson, Clinton F.—87
Law, Reuben D.—87, 96
Laycock, Harold—87, 130
Lee, Harold B.—75
Lee, Harold W.—87
Lee, Wilford D.—87
Lewis, George—87
Lloyd, Wesley P.—78, 87
Madsen, Brigham D.—87
Madsen, Carlos—87
Madsen, Farrell—87
Marshall, Milton—87
Martin, Thomas L.—87, 99
McAllister, John W.—87
McKay, David O.—74
McKnight, Kent H.—87
McTague, Betty H.—87
Merrill, Joseph F.—75
Miller, Elmer—88
Miller, Karl—88
Minson, Blanche—63
Morley, Alonzo J.—88, 334
Morrill, A. Reed—88, 336
Morrill, Damaris—88
Moyle, Henry D.—75

Nibley, Hugh—88
Nicholes, Jeseph K.—88
Nielson, Eve—88

Oak, Cecil R.—89

Packard, Hannah C.—89
Pardoe, Kathryn B.—49, 64
Pardoe, T. E.—53
Patch, Bob—102
Payne, John W.—89
Perry, Leland M.—89
Peterson, Cornelius R.—89
Peterson, Dean A.—88
Peterson, H. W.—88
Peterson, Mark E.—75
Peterson, Rolfe—88
Poll, Richard D.—88
Pond, A. Smith—88
Potter, Margaret S.—88
Poulson, Virginia Booth—88
Poulson, Wilford—88

Reimschiissel, Ernest F.—89
Rice, Leonard—89
Rich, Naoma—89
Rich, Owen S.—89, 328
Rich, Stella P.—88
Richards, Stephen L.—75
Richardson, Beth—88
Robinson, Clarence—89, 290
Rogers, R. Max—88
Romney, Antone K.—79, 88
Edward, Rowe M.—88
Sardoni, Lawrence—130
Sauls, Kiefer B.—75, 78, 88
Shumway, Phil—88
Smith, George Albert—74
Smith, Joseph Fielding—75
Smoot, Richard P.—89
Snell, W. H.—88
Soffe, Wayne H.—89
Sorenson, Kimball J.—89
Sparks, LeRoy—89
Spears, Irene O.—89
Spencer, Lucile—88, 318
Sperry, Sidney B.—102
Stansfield, Russell N.—88
Stapley, Delbert Leon—75
Stewart, Josie—88
Sudweeks, Joseph—88
Summerhays, Margaret—88, 134
Swensen, Albert D.—88
Swensen, John C.—88
Swensen, Russell—88

Tanner, Orea B.—89
Tanner, Vasco M.—81, 89
Tanner, Wilmer—89
Taylor, E. P.—89
Taylor, J. Darrel—90
Taylor, J. Golden—90
Taylor, Lynn—90
Taylor, Weldon J.—90
Thorne, Lucille—90
Thompson, Woodruff—90
Tuttle, L. Elliott—89

Wakefield, Homer—90
Warnick, Effie—90
Waterstradt, Jean Anne—90, 316
Watts, Stanley—90
Webb, Frederic—90
Weight, Newell B.—90, 135
West, Dale H.—90
West, Franklin L.—75
Widstoe, John A.—75
Wright, Ray—90
Wilkins, Ernest J.—90
Wilkinson, Ernest—76, 77, 78
Wilkinson, Winifred—90
Wing, John H.—90
Woodford, Irene B.—90
Woodruff, Asahel D.—103

Yarn, David H.—90
Young, James Ira—90
Young, Karl—90

STUDENT INDEX

A

Aaron, Betty—234, 338, 391
Abbott, Stanley—178, 400
Abbott, Ward—139, 322
Achison, Donna—56, 117, 125, 204, 314, 373
Adam, Thimon—338
Adams, Claude—204
Adams, Daniel S.—178
Adams, Don—234
Adams, Fred—362
Adams, Joan—204
Adams, John H.—138
Adams, Tom—178, 398
Adamson, Cecil—267
Adamson, Kathleen—125, 234
Adamson, Vyva Raquel—178, 366
Adamson, Wayne—234
Adlawan, James—334
Affleck, Margaret—204, 310, 316, 372
Ahlstrom, Sherrie—234
Ah Nin, Myrna—234
Aiken, Denza—152, 390
Akee, Betty K.—334
Akija, Alice Moha—234
Albiston, Shirley—204, 360
Alder, Edgar A.—234
Alexander, Charles M.—117, 126, 178
Alger, Arlene—234
Alger, Ned—273
Alleman, Betty Jean—234
Alleman, Nola—152, 393
Allan, Donald F.—204
Allan, Paul—329
Allan, Theron D.—178
Allen, Daniel—204, 290, 368
Allen, Denzel C., Jr.—234
Allen, Douglas D.—152, 296, 374
Allen, Joe—234, 355
Allen, John D.—152, 131, 132
Allen, John W.—178
Allen, Lael—134, 234
Allen, Marjorie—234, 314
Allen, Marlene Bee—234, 393
Allen, Merle—234, 277, 331
Allen, Shirley Rae—234, 332
Allred, Blake—234
Allred, Carma R.—130, 234, 338
Allred, Dorald M.—139
Allred, Evan L.—152, 290
Allred, Forest—133
Allred, Helen—234
Allred, Joye—135, 204
Allred, Keith Reid—152
Allred, LaVoy—234
Allred, Marie—152
Allred, Ned—78
Allred, Sherma—335
Allred, Worth—327
Alo, Roland K.—178, 334
Alvey, Merle—130, 234
Andelin, Robert L.—152
Anerberg, Elaine—204
Andersen, Lynette—204
Anderson, Arvin—152
Anderson, Beverly—56, 135, 137, 233, 234, 376
Anderson, Blaine—115
Anderson, Bob—115, 204, 358
Anderson, Bruce—131
Anderson, C. Reed—402
Anderson, Carole—234, 338
Anderson, Carolyn—152
Anderson, Charles—235
Anderson, Clair—178
Anderson, Courtenay W.—204, 332, 362
Anderson, Donalee—204
Anderson, Donna—204
Anderson, Gene—152
Anderson, George L.—235
Anderson, Geraldine—178
Anderson, Geraldine E.—178, 365
Anderson, Grant—379
Anderson, Hank A.—404
Anderson, Howard—333
Anderson, Jane—176, 178, 335
Anderson, Janet—376
Anderson, Janice—204, 367
Anderson, Jeanna—235
Anderson, John—178
Anderson, Keith—152, 398
Anderson, Kent S.—152, 398
Anderson, LaGrande—335
Anderson, Loren R.—204
Anderson, Maisel—115, 235, 338, 390
Anderson, Marilyn—204, 381
Anderson, Mark E.—204, 405
Anderson, Mona Rae—152, 320
Anderson, Norma—152
Anderson, Pat—111, 235
Anderson, Ray G.—204, 400, 133
Anderson, Ray V.—178
Anderson, Robert B.—178, 321

Anderson, Robert D.—138
Anderson, Rolaine—235
Anderson, William—134
Andrew, Marian—178
Andrus, Irva—204
Andrus, Marlene—196
Andrus, G. Merrill—115, 178, 400
Andrus, Stanley K.—178
Angus, Mark—131
Antrin, Morgan—290
Appah, Thomas G.—235, 336
Arafiles, Mildred—198, 234
Argyle, Clarence J.—204, 375, 398
Armbuster, Byrdie—234
Armstrong, Gale—204
Arnett, Alice—178
Arnold, Gary—178
Arnold, Gomer J.—152
Arrowsmith, Joy—366
Ash, Afton—64, 110, 176, 178, 310, 316, 364
Ash, Carmen—234
Ash, Donald B.—234
Ashby, Lila—178, 336
Ashby, Merrill—204
Ashman, Ann—366
Ashman, Joyce—115, 310
Ashton, Kenneth—204
Ashworth, Tanya—178, 367
Aslett, Gailya—235
Astin, Jean—204
Aston, Lloyd Ray—204
Athay, Lois—235, 395
Atkerson, Ann—125, 198
Atkinson, J. Von—131, 132, 178
Austin, Bill—134
Austin, Dorothy—235, 314
Austin, Joanne—135, 152, 308, 376
Austin, John M.—235
Austin, William Alfred—204

B

Badger, Billie—178, 399
Badger, Marilyn—235
Badger, Rosemary—314
Badham, Norma—134
Bagley, Carolyn—124, 235, 314
Bagley, Colleen—357
Bagley, Gaylan—178
Bagley, Irving A.—235
Bagley, Leola—235
Bagley, McKay—234
Bagwell, Radeen—234, 330
Bailey, Dale S.—133, 204, 400
Bailey, Elaine—267
Baird, Larae—178, 380
Baird, Orin E.—404
Baker, Carole—130
Baker, Dawn—234, 314
Baker, Dixee Ann—204, 381
Baker, Evona M.—131
Baker, Jean—204
Baker, Marlin—130, 131
Baker, Martin—132
Baker, Merlin O.—234, 317
Baker, Ruth Marlene—235, 387
Ball, Benjamin W.—153
Ball, Rogene—58, 124, 232, 267
Balls, Gerald—235
Ballif, Joe—204, 276
Ballif, Maralyn—178, 373
Ballou, Richard—130, 131
Bangerter, Blauer L.—152, 289, 290
Bangerter, Naomi—204, 364
Banks, Annie—353
Banks, Lloyd—384
Banks, Gladys—152
Banles, Gladys—388
Barber, Kitty Sue—115, 178, 386
Bareneba, Chas.—153
Barlocker, Vella Rose—135, 176, 385, 386
Barlow, Irene—320
Barow, Ramon—204
Barnes, Dean—198, 204, 378
Barnes, Marjorie—153
Barnett, Arlene—204
Barney, Dale—331
Barney, Ralph Dale—205
Barnhill, Bertha—178
Barrett, Mel—327
Barrus, Robert R.—178
Barstow, Mary—135, 205, 381, 390
Bartell, Jean—205
Bartels, Dorothy—126, 134, 235, 385
Bartlett, Clyde—235, 336
Bartlett, Lee—123, 178, 290
Barton, D. Louise—178, 320
Bascom, Cleo E.—178
Bate, Lamont G.—152
Bateman, Harold F.—205
Bateman, Norma Joyce—152, 360
Bateman, Ralph H.—152
Bates, Lynn—205, 376
Bates, Vane Quentin—44, 106, 200, 205, 312, 374
Bath, Duane—290
Battad, Marvel—134, 235, 334
Batty, Wayne D.—235
Bawden, Leon—179
Bauer, Gloria Dean—205, 391
Baugh, Ruth—197, 397
Baum, Douglas—235, 277
Baum, Frank—235
Baum, Haws—205
Baum, Lowell—236
Baumgarten, Edward J.—126, 178
Bay, Elvon—236, 371
Baysa, Marcella—236
Beach, Marilyn—236
Bean, Arleen—134, 396
Bean, Betty—357
Bean, Gaylon—236
Bean, H. Hardy—133, 179, 384
Bean, Jan—22, 205, 367
Bean, J. Evan—236
Bean, Marge—179, 357
Bean, Rosemary—205
Beardall, Bonnie—205, 329
Beatty, Kenneth—236, 404
Beazer, Bill—237
Beck, Ardena—205, 300, 305, 381
Beck, Dorthene—314, 236
Beck, Louise—152, 357
Beck, Pearl—205
Beck, Paul A.—123, 237
Beck, Raejean—205
Beck, Robert E.—179
Beck, Roland U.—205, 404
Beckman, Leonard W.—379
Beckstead, Jocelyn—128, 179
Bedenbaugh, Joyce—179
Belliston, Ara—236, 393
Belnap, N. Blaine—205
Belt, Dwayne—131, 132
Belt, William D.—279
Bendixen, Richard D.—152
Bengerter, Melvin—236
Bennett, Douglas—236
Bennett, Robert L.—179
Bennion, Afton—44, 153
Bennion, Lenore—115, 205, 310
Bennion, Marilyn—205, 364
Bennion, Robert—236
Benson, Don—276
Benson, Jesse N.—179
Benson, J. Lynn—49, 153, 324
Benson, Mark—44, 66, 176, 179, 309, 317
Benson, Maurine—135, 236, 357
Benson, Reed A.—52, 107, 174, 177, 179, 309, 379, 404
Bergquist, Eleise—179, 376
Bergquist, Ralph—119, 179
Berrett, Frank—115, 205, 378
Berrett, Kathryn—236
Berrey, Barbara—152, 153, 353
Berry, Rex—276
Bertoch, Jeanne—152, 364
Bertoncelj, Ronald—236, 338
Besendorfer, Erma Jean
Besendorfer, Walburga—236
Bethers, Velma—205
Beutler, Charles S.—179
Bezzant, Elaine Peterson—152
Biauer, Bonnie—237
Bigler, Iris—116
Bigler, Margaret—314
Bigler, Mark—205
Billiland, Norma—244
Billings, Barbara—205
Billings, George E.—133, 205, 403
Billings, Russell M.—141
Billings, Victor D.
Bills, DeLoyal—362
Binch, Maxine—130
Bingham, Bill—237
Bingham, Cecil—236
Bingham, Jim—358
Binks, Duane Ray—205
Bird, Ladene—179
Birdwell, Joy—236
Bishop, David—205
Bishop, Rayde—134
Bissell, Harold J.—322
Bitton, J. Boyd—236, 358
Black, Blaine L.—179, 369
Black, Don—134
Black, Karl L.—179
Black, Naida—134, 236, 314
Black, G. Stanley—132
Blackham, Vernon T.—179
Blackley, Bill—206
Blackwell, William L.—206
Blair, Elaine—206
Blair, Evan Max—236
Blaisdell, McKee—379
Blamires, Bob—236, 374
Blankenagel, Harvey—179
Blatter, Lynn—236
Blaylock, Walter L.—236
Bleak, William—237
Bliss, Arthur—206, 375
Blood, Louise—206, 386
Bloomquist, Milton R.—132, 237, 404
Boden, David—179, 312
Bodily, Beryl—179, 353
Bodily, Melvin R.—336
Boehm, Walter J.—133, 206
Bohne, Bud—179, 370
Boley, Louise—364
Belhn, Walter—400
Bolingbroke, Mary Lois—111, 124, 179, 372
Boliver, John—115
Bona, Ardene R.—179
Bond, Geraldine—236
Boren, Bruce—206
Boren, Naoma—236
Borg, Robert L.—179
Borgeson, Nellie—130, 131, 206
Borgholthaus, Ab—236
Borgholthaus, Robert H.—180
Borup, Rex—236
Bos, Jacob—131
Boswell, Ralph—206, 369
Bosworth, Barbara—236
Bowen, Jack—112, 116, 180, 398
Bowen, Lila—365
Bowen, Loa—153, 390
Bowen, Lou Jeanne—116, 236
Bowen, Marlo—236
Bowman, Dick—180, 400
Bowman, George V.—198, 236, 277
Bowman, Jack—131
Bowman, La Juana—206
Bown, Della—153
Boyack, Beverly—111, 125, 231, 237
Boyack, La Myrl—97
Boyack, Phyllis, 134, 180, 397
Boyce, Derald M.—153, 322
Boyce, Ron—206
Boyden, Thomas A.—139, 322, 378
Boyenger, Lavon—180, 290, 312
Boyer, Jerrol—54
Boyle, Richard—180, 294, 368
Boyle, Dorene P.—237, 390
Boyse, Ronald—132
Bradbury, Jack—206, 296, 374
Bradford, Howard—180
Bradley, Hyrum E.—153
Bradshaw, Jerry—237, 289
Bradshaw, Sylvia Jean—206
Brady, Alice—71, 206, 310
Brady, Dee Jay—180
Brady, Elwood—153
Brady, Howard Keith—153, 326
Braeggert, Jeanene—153
Braithwaite, LaRue—153, 320
Brake, Lorine—237
Brandley, Ireta—237, 332
Brandley, Patricica—237, 332
Bramall, Marie—237
Brasher, Ruth E.—153, 320
Bratt, Ross—237
Brazer, William F.—317
Bredee, M. Yvonne—237, 314
Briggs, Charlie L.—206, 400
Briggs, Hermine—397
Briggs, Richard—153
Briggs, Vash—206
Bright, Janet—237
Brim, Margaret—154, 357
Brimhall, Bonnie—154
Brimhall, Jeanine—357
Brimhall, Jim—126
Bringhurst, Doris—206
Bringhurst, Lorna—180
Brinkerhoff, John A.—153
Brinton, J. E.—18
Broberg, Marilyn—197, 376
Brockbank, Grant C.—206
Brockbank, Joyce—237, 314
Brockbank, Paul—354, 121
Brook, Hazel Mae—397
Brooks, Joyce—206
Brooks, Vivian—237
Brooks, Winton—332, 181, 375, 115
Brookbush, Valene—237
Brotherson, Edith—237
Brough, Beverly—129
Brough, DeVere—362, 206
Browk, Douglas C.—138
Brown, Aron S.—206
Brown, Berna—318, 154
Brown, Carol—154, 376
Brown, Daniel—18, 392
Brown, Douglas—392
Brown, Edwin—206
Brown, Elna E.—237, 393, 133
Brown, Farrell—154, 362
Brown, Grant E.—206
Brown, Ina Lavon—181
Brown, Kathleen—331, 237
Brown, Kathy—395
Brown, Kent—333, 237
Brown, Lavon—367, 310, 316
Brown, Leonard—154
Brown, Leila—134
Brown, LuDean—206
Brown, Marjorie—206
Brown, Nila Jean—206
Brown, Moyle—154
Brown, Patricia—333, 237
Brown, Ralph—237
Brown, Robert—206
Brown, Roma Jean—206, 393
Brown, Ronald M.—206
Brown, Roy—333, 237, 277
Brown, Thora—118, 206, 133
Brown, Velda—237, 132
Bruce, Wallace—206
Bruggerman, Fred—277
Brunson, Boyd L.—120
Brunt, Annette—237
Brush, Barbara—237
Brussa, Nick—374, 237
Bryner, Jolene—133, 181
Buckner, Glen—207
Budge, Barbara—330, 180
Buhler, Donna—237
Buler, Lavar M.—207
Bullock, Jane—237, 314
Bullock, Norma D.—180
Bullock, Kenneth C.—322
Bunn, Morrell—333, 207, 398, 384
Bunnell Edward L.—324
Bunnell, Max—207
Bunnell, Renae—207, 381
Bunnell, Ted—154
Burgan, Barbara—152
Burgi, Diane—207, 357
Burgon, Glade L.—154
Burke, Lyle—374
Burns, Ada—134, 314, 238
Burr, Bruce—273
Burr, Lunn—207
Burroughs, Nancy—305
Burrup, Max—180
Burup, Rex—277
Burton, Kathleen—154
Burton, Leah—238, 338
Burton, McKay C.—180
Burton, Mellicent—207
Burton, Melvin P.—141
Burton, Miriam—238
Burton, Robert—369
Burton, Vera—238
Bush, Elsmore W.—180
Bushman, Anna—180 394
Bushman, Emogene—396
Bushman, Frances—331, 238
Bushman, Helen—331, 238, 394, 388
Bushman, Orvil M.—154
Bushman, Preston—135
Bushman, Warren—331
Bushnell, Fred—355
Butler, Blaine—371, 207, 319
Butler, Dale H.—154, 322
Butler, Jay Dell—207, 403
Butler, Marvin Jay—154
Butler, Morris—180, 131
Butler, Wesley M.—138
Buttars, Elma—180, 390

C

Cahoon, Carol—239
Calder, Darlene—239
Calder, Lucy—356
Caldwell, Ken—369
Calder, Mary Alice—34, 238, 314
Calder, Paul—207
Calderwood, Keith W.—138, 322
Call, Duane D.—154, 336
Call, Anita—136
Call, Gaynell—122, 136, 188, 318, 381
Call, Geneva—49, 53, 117, 136, 181, 310, 324, 356
Call, Harold R.—405
Call, Joyce—238
Call, Mac Rey—181
Call, MyrVee—238
Call, Reed—238, 374
Call, Shirley M.—134, 181, 383, 386 390
Call, Reginald L.—129, 181, 327, 401
Cameron, Connie—56, 207, 366
Cameron, Rupert G.—154
Cammack, Byron P.—238
Camp, Virgil—65, 135, 233, 238
Campbell, Gene—238, 290, 333, 372
Campbell, Jacquie—122, 134, 207 323, 333, 360
Campbell, Rolen—207, 384
Campbell, Joyce—207, 366
Cannon, Charlotte—52, 106, 110, 135, 151, 157, 308
Cannon, Clara—238
Capps, Faye—207
Card, Lincoln J.—181, 401
Carey, Patricia—207, 390
Carle, Wayne M.—181
Carlile, Don F.—238
Carlile, Fred G.—207
Carlile, Ralph—207
Carlile, Thomas—207
Carling, Janice—381

Carlsen, Jean—134
Carlson, Emily—238
Carlson, Martin—238
Carlyle, Gay—154
Carrell, Charles—238, 277
Carroll, Cecil D.—180
Carroll, Jimmy Lee—154
Carruthers, Neil H.—207
Carson, Mary Emma—238
Carter, Carol—238
Carter, Carolyn Ann—238
Carter, Donald—135
Carter, Jerry—207, 296, 375
Carter, John—238
Carter, Lois—357
Carter, Marion—239
Carter, Marvin S.—138
Carter, Ron—23
Carter, Shareine—239
Carver, Dale R.—239
Carver, Julia—397
Case, Deane—238
Case, Peggy Ann—207, 336
Casper, Nelda Jean—207, 380
Casper, William—207
Castleberry, Lilas Crandall—154
Cawley, Douglas—238
Chadburn, Reese H.—180
Chadwick, Barbara—111, 133, 207, 386, 394
Chaffin, Irwin E.—403
Chai, Henry K.—334
Chalmers, Jack—123, 332
Chambers, Bob—135
Chambers, Bruce—174, 180, 309, 378
Changelo, Anthony—180
Chapman, Marvin—180
Chapman, Ray L.—138, 327
Chase, Gwen—239
Cheney, Ruth—207, 386
Chesley, Ethel Mae—154
Child, Val Dee—207
Ching, Henry P.—207
Christensen, Anna—198, 207, 394
Christensen, Bart—296, 208, 374
Christensen, Bonnie—154, 388
Christensen, Carol—239
Christensen, Carole Ann—208, 330
Christensen, Clair—239
Christensen, Colleen—180, 310, 357
Christensen, Darlene—239
Christensen, Dona Lou—155
Christensen, David—154, 400
Christensen, Gilbert—208, 370
Christensen, Harold—201, 208, 278, 294, 355
Christensen, Herbert—129, 239
Christensen, Kathryn—107, 146
Christensen, Lila—239
Christensen, Lois—267
Christensen, Ned—180, 359
Christensen, Paul—130, 131, 133, 134, 155
Christensen, Paul J.—238, 333
Christensen, Paul N.—238
Christensen, Phyllis—208, 303, 381
Christensen, Rachel—238
Chirstensen, Ralph G.—238
Christensen, Reed W.—208, 400
Christensen, Rex L.—180
Christensen, Richard—239
Christensen, Romel—180
Christensen, Rose—181
Christensen, Vonda—26, 200, 208, 372
Christenson, Kathryn—155, 366
Christian, Joanne—239
Christiansen, Bonnie—383
Christiansen, Niel—239
Christiansen, Shirley—155, 366
Christianson, James—238, 358
Christanson, Lois—155, 300, 325, 353
Christofferson, Leo—239
Choules, Albert—105, 107, 116, 151, 154, 309, 319, 405
Choules, Sandra—239
Church, George—240
Claire, Judy—181
Chapham, Barbara—181, 390
Claridge, Fred—124, 129, 240
Clark, Alan—181, 402
Clark, Carol—135, 360
Clark, Carol Jean—112, 134, 181, 310, 316, 377
Clark, Colleen—154, 386
Clark, Dave—118, 208, 312, 378
Clark, Donald J.—180, 401
Clark, Dorothy—130, 240
Clark, Erma—155, 394
Clark, Frederick—130, 131, 132
Clark, Harold Glen—208, 399
Clark, Helen—208
Clark, Janet Ruppe—385
Clark, Jeanne—240
Clark, John—240
Clark, Loretta—238
Clark, Margaret—111, 238
Clark, Melvin—180
Clark, Nola—154, 393
Clark, Richard R.—180, 402
Clark, Wayne W.—180, 398
Clark, Welsford—130
Clarke, Margaret F.—208
Clauser, Lilly—134
Clawson, Darcey—47, 117, 122, 181, 309, 319, 379
Clawson, Harold P.—155
Clay, Dan—115, 127, 337
Clay, Gayle C.—130, 238
Clay, George—131
Clay, Orson—196
Clayton, Robert—403
Clegg, Luana—208
Clegg, Roberta Leigh—131, 208
Clegg, Vern—240
Clegg, Vella V.—180
Clinger, Thelys—208
Clingman, Keith—180
Clouse, Jessie—180
Clove, Alvy—273
Cloward, Jewell—134, 325
Cloward, Richard E.—155
Cluff, Joan—208, 366
Coatsworth, Richard R.—241
Coates, Zada—240
Coe, Nathan Bert—180
Coffey, Marvin—180, 326
Coffin, Marianne—208
Cole, N. Dallas—208
Cole, Deone—155
Coleman, Ronald—241, 290
Collard, Kenneth—208, 354
Collett, Carma L.—129, 240, 388
Collett, Ralph—240
Cooier, Lila—208, 336
Collins, Bob—240
Colvich, Raymond M.—131, 132, 208
Covler, Jay—240
Colvin, Curtis A.—155
Compton, Lou Jean—181
Compton, Rosella—139
Comer, Shirley—240
Comish, Karma Jean—240
Condie, John G.—155, 406
Condie, Louis R.—155
Conger, Lois—134, 240, 357
Connell, Harold G.—112, 133, 208, 403
Connell, John R. Jr.—181, 405
Cook, Cecil M.—154
Cook, Edwin—181
Cook, Fay—210, 394
Cook, Illa Mae—131, 308, 310, 385, 386
Cook, Nan—208
Cook, Richard—181, 309
Cook, Vean—316
Cook, Wm. Preston—154
Cooley, Kathryn J.—240
Coons, Daniel D.—208
Cooper, Don—155
Cooper, Mary Martineau—141
Cooper, Richard—240
Cope, James C.—155
Coray, Colleen—134, 208, 325
Corbett, Joanne—208, 330
Corbett, Scott—155
Cordner, Burnell—241
Cordner, Carole—127
Cordner, Maxine—181, 381
Cordon, Clarence H. Jr.—155, 384
Cornum, Alger R.—155
Cottle, Wayne W.—155
Cottrell, Dixie—266
Cottrell, Norma—240
Covert, Delon—335
Cowley, Douglas—402
Cowley, Ruth—240
Cowley, Wm. Horace—208
Cowser, Bob—273
Cox, Carl T.—181
Cox, Carolyn—123, 128, 155, 323, 264, 391
Cox, Carolyn S.—240
Cox, Donald B.—141
Cox, Eldon R.—107, 127
Cox, Maxine—208
Cox, Zeniff J.—155, 329
Craig, Bob—278
Craig, Faye—31, 208
Crandall, Dick—208
Craig, Calvin W.—155, 401
Cram, Deryl L.—240
Cramer, Evan R.—155
Crandall, Dick—333
Crandall, Fred—155, 399
Crandall, Janet—155
Crandall, Lentz—296, 374
Crandall, Louise—208, 367
Crandall, Maureen—208, 365
Crandall, Virginia—208, 360
Crandall, Wayne—240
Crane, Boyd—208
Crammer, Dorothy—155, 300, 364
Cranney, Janice—240, 338
Craven, Geraldine—240
Craven, Rulon G.—209, 398
Crawford, Marilyn—208
Crawley, Patti—29, 182
Crawford, William—155, 374
Crawton, Dave—277
Creek, Dennis—135, 182
Crider, Zelma J.—131, 133, 239, 314
Criddle, Dale—142, 405
Criddle, Jess—276
Critchfield, Inga—209
Crockett, Bob—209, 358
Croft, Merlin R.—209
Crook, Jean—133, 209, 310
Croom, Clementine—209, 396
Crouch, Morris J.—209
Crow, Nannette—134, 198, 241
Crowley, Barbara Jeanne—182
Crowley, Julia—131, 310, 316
Crowley, Pearlyne—239, 314
Crowther, Delores—239
Crowther, Rosemanry—182
Crump, Cal—156
Crump, Sherman—239
Crystal, Ralph—239, 400
Cuff, Laura M.—397
Cummings, Constance—239
Cummings, Donald—209
Cummings, Jeanine—209, 310, 377
Cundick, Geralee—239
Curtis, Brandt B.—65, 135, 209
Curtis, DeMar—209
Curtis, Denzel—138
Curtis, Dorothy—182, 395
Curtis, Eugene—156
Custer, Merle J.—209
Cutler, Odell B.—209
Czirr, John Bart—156, 327

D

D'addabbo, Patrick J.—209, 405
Dahl, Paul E.—209, 382, 398
Dahl, Reed—182, 332, 384
Dahl, Reed M.—400
Dalby, Pat—241, 338, 390
Dahlin, Nancy Lee—209
Dain, Betty—23, 230, 240, 314, 357
Dain, Donna—241, 314, 356
Daigleish, Bob—296
Daly, Ron—273, 370
Daniels, Marilyn—240
Daniels, Phil—209
Dase, Ted—139
Dastrup, Linford—134, 240, 399
Dastrup, Richard—240
Davidson, Don—156
Davidson, Jean—338
Davis, Bob—371
Davis, Bonnie—44, 209, 373
Davis, Cora Lou—240, 334
Davis, Dan Lee—132, 240, 317
Davies, Edward Joseph—156
Davis, Evangeline—240
Davis, Eveleyn—240
Davis, Eugene H.—182, 399
Davis, Heber Lee—209, 312
Davis, JoAnne—240
Davies, Karyl Lea—182
Davis, Leland J.—139, 322
Davis, Lloyd F.—209
Davis, Lynn H.—182
Davis, Marilyn—241
Davis, Mary Lou—209
Davis, Nadine—241, 314
Davis, Reed Kay—241
Davis, Robert V.—209
Davis, Shirley—241
Davis, Tressa R.—156
Davis, Warren—116
Davis, Willa—210, 393
Davis, William C.—241
Day, Dennis —182
Day, Frank D.—156
Day, Shirleen—241
Dayton, Barbara—134, 241, 338
Dean, Jeannine—241
Deans, Lenoir Harfield—156
Deans, Ronald—132
De Boer, Robert H.—132, 209
De Bry, Jo Ann—209, 380
Decker, Carlyle H.—135, 182
Decker, Connie—182, 395
Decker, Donald—128, 138, 140, 375
Decker, Janet—134, 128, 182
Decker, Jerena S.—156
Decker, Ray—209
Dedrickson, Fred L.—156
Deem, Arlene—124, 365
Deen, Richard—241, 333
DeGraw, Barton—241, 317, 374
DeGraw, Monte—156, 374
DeHovas, Arturo—182
Dell'Aria, Thomas G.—182, 337
Demer, Clair—209
Demos, Bill—209
DeNagy, Hugh—164
Dew, Lamar—290
Denhalter, J. C.—156
Denney, Ivan R.—241
Despain, Arleene—241
Despain, Elna—241, 338
Despain, Norma—107, 182, 383, 394
Devey, C. Richard—198, 241
Dial, Laura—131, 132, 210
Dickson, Janet—241
Dickson, Joan—110, 156, 308
Dickson, Trixie—241
Diehl, Paul L.—241
Dike, Roy—132, 241
Dile, Laura—126
Dillman, Gleryce—210, 356
Dimick, Bob—276
Dimick, Shirley—314, 333
Dinsdale, David—216, 375
Divett, Robert T.—197, 400
Dixon, Diane—241, 314
Dixon, Ann—134, 241
Dixon, Darrel Q.—182, 398
Dixon, Reona—182
Dixon, Willard—362, 400
Dobson, Noreen—241
Dodson, Neil Gene—182
Doering, Hazel—210, 372
Dolinar, Mitzie—210
Dominquez, John Richard—141
Doney, Darrell—273
Doney, LaDawn—241
Doty, Allan J.—156
Dowle, Jack—134, 267, 402
Doxey, Margaret—124, 125, 241
Doxey, Samuel G.—107, 115, 123, 146, 148, 156, 296, 374
Doyle, Dorothy—133, 210, 331, 367
Doyle, Perry W.—404
Drage, Beverly—241
Draney, Donna—182
Draper, Jacqueline—210, 310
Draper, Remma—241
Drew, Robert H.—242
Drewry, John B.—242
Driggs, Bob—118, 210, 354
Drigggs, Kay A.—117, 156, 309
Drigggs, Margie Gay—117, 182, 376
Droubay, Bertha—242
Duerden, Wanda Lee—242
Dudley, Bob—53, 210, 374
Dudley, Gayle—182
Dudley, Duane—182
Dudley, Bill—358
Duffin, Rey L.—107, 210, 317
Duke, Virginia—198, 210
Duncan, Sallie—210
Duncan, Norman—182
Dunford, Gloria Jean—210
Dunford, Diane—242, 314
Dunford, Harold—242
Dunford, Ted—182
Dunn, Joyce—156, 326
Dunn, Loren—278
Durfee, Merrill G.—131, 138, 398
Durfee, Lyman—182, 312
Durfey, Cline—398
Durfey, Clint—242
Durham, Eddie—156
Durrant, Lorna J.—156
Durrant, Helen—156, 388
Dustin, Joyce—135, 182, 388
Dyches, Ronald—242, 277
Dye, Ronald—210, 363
Dyer, William G.—119, 379
Dyreng, Pauline—135

E

Earl, Albert D.—182
Earl, Alice—242
Earl, Joyce—242
Earl, Karen E.—242
Earl, Mauree L.—242
East, Marla—242
Eastmond, E. J.—327
Easton, Andrew H.—156
Easton, Edna—210
Eckersley, Howard—115, 182
Edgerton, Nancy—111, 242
Edgley, Lenona—133, 242
Edlefsen, Blaine—107, 130, 131, 182
Edlefsen, Jesse, R.—210
Edward, Barry M.—210
Edwards, Betty Jeanne—353
Edwards, Carolyn—210, 210, 216, 276
Edwards, Clista—156
Edwards, Glenna—242
Edwards, Hal C.—182
Edwards, Howard—210, 374
Edwards, Lee—242

Edwards, Murray—290
Edwards, Sally—156, 376
Edwards, Walter W.—156, 337, 358
Egbert, Alzina—320
Egbert, Luene—156
Egbert, Wendall—277
Egbert, William R.—182, 404
Eggertson, Max—242
Ekker, Leta—157
Elder, Lavon F.—400
Eldredge, Burr S.—157
Eldredge, Jean Knecht—182, 320
Eliason, Joanne—115, 182, 372
Elison, Jerry—182
Elkington, Irma—132, 242
Eller, LaVon F.—183
Ellertson, Joy—156, 367
Ellertson, Norman—131
Ellsworth, Richard G.—156, 183
Ellet, Mont R.—156
Ellett, LaRae—242
Ellis, David Lindquist—156, 321
Ellis, Suzanne—210, 391
Ellison, Wilma—198
Emerson, Helen Jean—157
Emerson, Kay—277
Emerson, Kenneth—242
Empey, Betty—120
Empey, Paul—210
Empey, Preston—131, 133
Ence, Gwendolyn—183
England, Carol—243
Englestead, Marian—242
English, Ruby—157
Engstrom, Elaine—183, 331, 356, 357
Enos, Blossom K.—334
Ensign, Robert—402
Erekson, Jonas H.—157
Erekson, Paul—135
Erickson, Florence H.—157
Erickson, Helen—210, 343
Erickson, La Vona—133, 210
Erickson, Lorna—111, 242
Erickson, Newell H.—183, 400
Erickson, Ron—183, 370
Esplin, Grace—59, 133, 357
Esplin, Van—183
Eunsaker, R. Delon—248
Evans, Ben Paul—134
Evans, Colleen—243
Evans, Grant—53, 66, 106, 113, 115, 177, 398
Evans, Lois—44, 135, 228, 396
Evans, Lucille—130, 131
Evans, May Thomas—322
Evans, Merrill—327
Evans, Robert—130
Evenson, Edwin F.—129, 242
Evert, Betty—183, 338, 391
Evertsen, Vernon V.—183
Eyring, SuZanne—183, 364

F

Faber, Dorian—243
Facer, Mark—243
Fairbanks, "E.J.L."—141
Fairbanks, R. Frank—157
Fairbanks, Vaughn—358
Fairbourn, Marilyn—210
Falls, Hilda—183
Farley, Alice Fay—157
Farley, Ernest Kent—243
Farley, Fern—243
Farnsworth, Dean—183
Farnes, LaRue—243
Farnsworth, Karl S.—135, 183, 403
Farnsworth, Ross—210, 378
Farnsworth, Sharon—228, 316
Farnsworth, William F.—115, 175, 183, 401
Farr, Betty Jean—183, 360
Farr, Ronald—399
Farr, Sylvia—183, 331, 387
Farrer, Dale—183, 374
Farrar, Carl—210
Farrar, Gail—118
Farrer, EeDel—243
Farrington, Shirley—134, 210, 333
Faulk, David—242
Faux, Marilyn—157, 367
Fechser, Allan—242
Felsch, George—398
Felsch, George Jr.—183
Felt, Sharrol—242
Ferguson, Roger—242
Ferney, Helen—243
Fernley, Arlene—183, 373
Ferraro, Ron—183, 273, 370
Ferrell, Jay—402
Ferrin, Marilyn—135, 210, 366
Featherston, John H.—157
Fetscher, Elaine—130, 135, 157, 364
Feulner, Donna Mae—130, 243, 393
Field, Lolita—157, 395
Field, Luana—134, 157, 395
Fieldhouse, Gerald E.—157, 384
Fietkau, Doris—183
Fietkau, Flora—243
Fife, Alexander Louis—158, 404
Fife, De Von—135, 243
Fife, William A.—243
Fillmore, Reid—127, 210, 312, 317
Finlayson, Elaine—381
Finlinson, Richard L.—401
Firth, Richard—115, 210, 333
Fish, Paul—133, 211, 355
Fisher, Joy—243
Fisher, Ray—243, 277
Fiske, Suzzanne—158, 376
Fitzgerald, Myrtle—183, 198, 320, 335
Flaherty, Robert—183, 273, 379
Flake, Bernae—134
Flake, Ken (Mose)—43, 113, 147, 157
Fletcher, James R.—172
Flinders, Carole—243
Flower, Judson—130, 242
Fluckiger, Wanda Gay—130, 242
Flygare, Althea—242
Folsom, Jerry B.—242
Fonnesbeck, Paul—211
Ford, Dixon A.—243
Ford, Leland—243
Foreman, Jennell—243
Forsberg, Robin—211
Forsyth, Stanley S.—157, 392, 382
Forsythe, Edward—334, 374
Foster, Maizie—386, 393
Foster, Robert D.—183
Fotheringham, Farrell—243
Foutz, Mary Lou—211
Fowles, Jay R.—135, 184, 404
Fox, Dick—30, 107, 112, 200, 211, 362
Fox, Phyllis—211, 373
Fradshaw, Lowell—184
Frame, John—211, 374
Frame, Marilyn—211, 365
Frampton, Adria—243
Frampton, Boyd M.—243
Frampton, Morris—243
Francis, Bob—402
Francis, Jean—134, 243, 332
Francis, Kae—332
Francis, Kay—211
Francis, Robert—135
Francom, Wal G.—184
Frandsen, Ina—134
Franks, Richard—69
Frantham, Nina—244
Frazier, Robert—211
Freckleton, Marlow—244
Fredrickson, Hartley—43, 211, 375
Frehner, Connie—211
Frerman, Dean—157
Fresh, William—211, 398
Frodsham, Lowell—402
Frogley, Keith—190, 379
Frome, Bob—244
Fronberg, Charles C.—184, 398
Frost, Miriam—211, 330, 376
Fry, Georgia Jean—244
Fryer, William—211
Fullerton, Walter—134

G

Gaddis, Donna—244
Gagon, Edwin B.—184, 398
Galbraith, Joyce—184, 383, 390
Gallagher, Robert—184, 359
Gallaway, Howard Pack—211, 363
Gambol, Helen R.—158, 395
Ganjei, Farhad Fred—158
Gardner, Bonnie—211, 373
Gardner, Morris—184
Gardner, Paul Truman—401
Gardner, Ray—211
Gardner, Samuel H.—244
Garrard, LaMar—141
Gareth, W. Love—211
Garfield, Earl J.—158
Garrett, Eugene—211
Garrett, Fred—211, 399, 135
Garrett, Glen—134, 211
Garrett, Janice—134
Garrett, Louise—158
Garrick, Bernell—184, 363
Garrick, Howard T.—244
Gates, Barbara Winkler—96, 158, 377, 308
Gates, Pratt—244
Gates, Robert W.—322
Gates, Vilate V.—158
Geddes, David D.—138, 277
Geddes, Marilyn—185, 360
Geddes, Wilford—211
Geist, Grace Beck—158
George, Joseph C.—211
Georges, Marilyn—245, 330, 245
Gibbons, Normand—211
Gibbs, Betty Jean—141, 397
Gibbs, Joyce—353
Gibby, Marlow D.—245
Gibby, Val Dean—185
Gilbert, Sidney S.—185
Giddings, J. Calvin—185
Giddings, Luther E.—158, 290
Gidley, Bob—130, 131, 158
Gilbert, Herbert W.—185
Gilbert, Renae—244
Gilbert, Sidney—384
Gilchrist, Dorothy—135, 139
Giles, Gae—211
Gilfillan, Jay—211
Gillette, Barbara—211, 381
Gillette, Richard—277
Gillies, Bill—244
Gilliland, Robert G.—211, 289
Gillman, Dale T.—211
Gilner, Gerald—185, 392
Gines, Pauline—184, 388, 244
Givens, Earl L.—244
Glazier, R. Penrod—158
Gleave, Stanley—244
Gledhill, David—254
Glenn, Avery—158, 133, 296, 312, 175
Glenn, Clayton—244
Glenn, Lee—127, 184, 312
Glines, Reece L.—211, 363
Gneiting, Kent—384
Goaslind, Carol—244
Goates, Wayne A.—184, 404
Godfrey, JoAnn—245, 391
Gigliotti, Eunetta—158
Goins, Edna Joan—245
Golightly, Max C.—64, 324
Gomez, Allan—244
Gonzales, Howard—23, 244, 231
Goodell, Robert A.—244
Goodman, Joe—211
Godness, Lei—184, 325, 357
Goodwin, Dale E.—212
Goodwin, Jack—212
Gordon, Janet—135, 212, 373
Gorton, H. Clay—158, 327
Gottschalk, Betty—244
Gowans, Alice Jane—244, 337
Graehl, Max—184
Graham, Jerry E.—129, 405
Graham, Kenneth—401
Graham, Terry E.—184
Grant, Grace—244, 333
Grant, Jack—244
Grant, James Nash—158
Grant, Jay W.—244
Graves, Howard—309, 382, 392
Graves, Hugh H. B.—141
Gray, Carolyn—245
Greathouse, Don Earl—245
Green, Arva—212
Green, Arlene—244
Green, Betty Ann—115, 126, 212, 310, 323, 357
Green, Bob—112, 309
Green, Edna—119, 212, 396
Green, Elaine—386
Greenhalgh, Glade—184, 400
Green, Irene R.—212, 310, 377
Green, Keith—158
Green, Lucille—38, 244
Green, Lucy—244, 380
Green, Myrna—212
Green, Robert H.—159, 378
Green, Verl M.—104, 184, 400, 389
Greenwood, Lorraine—364, 395
Greer, Deon—244
Greer, Elaine—159, 331
Greer, Joan—159, 365
Gregersen, Jack B.—158
Gregson, Patricia—244, 332
Griffiths, Roen—131, 212, 374
Greninger, Gordon—135
Grimmett, Janet—132, 212
Groberg, Mary Jane—310, 323, 212, 130, 125, 126, 133
Groesbeck, Dorothy—147, 158, 308, 318, 364
Groesbeck, Marilyn—111
Groesbeck, Ruth—212, 360
Groutage, Harold L.—244
Grover, C. Leavitt—244
Grover, Joan—212
Grover, Paul Truman
Gummoul, Fred—245
Gummow, Delila—159, 353
Gummow, Gladys—212
Gunn, LaMarr—184
Gunn, Tom—148, 159, 309, 402
Gunnell, Robert D.—245
Gunther, Marvin L.—159
Gutierrez, F. A.—158, 371
Guymon, Clover—123, 118, 158, 396
Guymon, Joyce—122, 245, 314
Guymon, LaVonna—212, 364
Guymon, Lloyd G.—245, 399
Gwilliam, Gloria Stimpson—159, 308
Gwilliam, Robert F.—159

H

Hackett, Darlene
Haddock, Marjorie Jean
Hadley, Jack—277
Hadlock, Theresa—133, 264
Hafen, John Mark—277
Hafen, Joseph—399
Hainsworth, Morris—159, 378
Hair, Allen D.—399
Hale, Gerald A.—212
Hale, Glen B.—196
Hales, Glen H.—245, 277
Hales, Janet—115, 185, 321, 364
Hales, La Ree—69, 212, 381
Hales, Marilyn—159, 356
Hale, Melva—134, 185, 338, 396
Hales, Patricia Ann—20, 112, 137, 232, 245, 314
Hales, Shirley—115
Hall, Barbara—54, 159, 364
Hall, Barbara L.—212
Hall, Calvin N.—185
Hall, Dave—245
Hall, Edwin—336, 245
Hall, Forrest O.—405
Hall, Gayle—212, 372
Hall, Harry G.—106, 158, 358
Hall, Helen—332
Hall, Jean—212, 357
Hall, Mary Carol—245
Hall, Norma Jean—212
Hall, Phyllis—245
Hall, Stanley—106, 149, 158, 122, 309, 321, 323, 374
Hall, Zelda Ilene—352, 185
Halterman, Richard J.—185
Halverson, Thomas A.—123, 158, 329
Hamabata, Gloria—245
Hamblin, Bob—273, 362
Hamblin, Jacob—245
Hamilton, Joseph V.—185, 402
Hammer, Normon F.—404
Hammond, Gayle F.—119, 159, 398, 389, 382
Hammond, Roma Jean—159
Hancey, Gene—245
Hancock, Betty—245
Hancock, Jay J.—212
Hancock, Larry—212, 276
Hancock, Nolan—245
Hancock, Ruth—245, 330
Hanks, Frances—357
Hanks, Marilyn—245
Hanks, Marion—134
Hanks, Pauline—134, 245, 390
Hanks, Read T.—159
Hannig, Joseph Carlisle—245
Hanseen, Karma—115, 314, 245
Hansen, Arlen R.—212, 402
Hansen, Bonnie D.—159, 308, 314, 376
Hansen, Bryant—130, 184
Hansen, Carole—159
Hansen, Christene—131, 133, 245
Hansen, Deloy W.—159
Hansen, DuVello—184
Hansen, Elayne—376
Hansen, El Marie—364
Hansen, Erval Orlin—159
Hansen, Evan W.—212, 389
Hansen, Gene—133, 212
Hansen, Geraldine—133
Hansen, Gwendolyn—212
Hanson, Jack—39, 107, 115, 184
Hansen, Jackie—124, 212
Hansen, Jerrie—159, 320
Hansen, Keith—184, 392
Hansen, Kenneth—245
Hansen, LaRae—212
Hansen, Lois—120, 159
Hansen, Lynn—212, 371
Hansen, Lynn Wayne—159, 389
Hansen, M. W.—134
Hansen, Margene—310
Hansen, Margrett—300, 325, 360
Hansen, Marjene—212, 338
Hansen, Monna—184, 316, 391
Hansen, Victor—135
Hansen, M. Warrington—245
Hansen, Patricia—184
Hansen, Ralph—159, 321
Hansen, Ross D.—184
Hansen, Russell—245
Hansen, V. Margarett—159
Hansen, Wilford N.—141, 363
Hanson, Bonnie Rae—159, 380, 326
Hanson, June H.—212, 362
Hanson, Gene—212, 362
Hapi, Joseph T.—139
Haralson, C. Wilbur—159
Harboertson, Margaret—111, 160
Harder, Gwen—245
Harding, Beth—212
Harding, Don—246

Harding, George W.—184
Harding, Leonard Eugene—160
Harding, Margee—316
Hardwick, Barbara—212
Hardy, Bette—160
Hardy, George K.—246
Hardy, LaKene—357
Hardy, Leila—393
Hardy, Nadine—246
Hardy, Richard—213, 359
Hardy, William M.—213
Harks, Lelith—246
Harker, Eldon—213
Harker, Glen L.—184
Harmer, Richard A.—185
Harmon, Eunice—160, 328
Harmon, Gaylen—399
Harmon, Jean—213
Harmon, Marilyn—160
Harms, Callis R.—198
Harmsen, Connie—134, 213, 387
Harper, Bob—129, 277, 245
Harper, Betty—332
Harper, Betty—332
Harper, Max D.—213, 405
Harries, Barbara H.—111, 160
Harris, Aileen—246
Harris, Barbara—320
Harris, Chet—69, 246
Harris, Colleen—198, 246
Harris, Darlene—111, 246
Harris, Darrel—338
Harris, Delores—135, 246
Harris, Howard—185, 400
Harris, Jim—119
Harris, Martine—213
Harris, Muriel—246
Harris, Ray—213
Harris, Thayne R.—160, 328, 375
Harrison, Arthur T.—246
Harrison, Helen E.—185
Harrison, Hortense—198, 246
Harrison, Marion—185
Hartley, Hazel—246, 332
Hartvigsen, Jack—141
Hartvigsen, Joie—160
Haskell, Thales—246
Haslem, Vearl—246, 336
Hatch, Adelia—213, 373
Hatch, Betty—246
Hatch, Dereal K.—246
Hatch, Donna—185, 394
Hatch, Emma Gean—213, 360
Hatch, Frances—126, 246
Hatch, Rhea—246
Hatton, Gaylen—130, 131
Havens, Patricia—185, 132, 390
Hawker, Alora J.—184
Hawkes, Bonnie Lou—246
Hawkes, Grant R.—246
Hawkes, Reed—213
Hawkins, Elmer—213
Hawkins, Eugene—213, 370
Hawkins, Omer—384
Hawkins, Richard T.—131, 160, 246
Haycock, Ila Jean—213
Hayes, Betty—31, 135, 213, 310, 316, 357
Hayes, Keith C.—246, 317
Haynes, Vivian—312, 332, 390
Haynie, Larry—247, 330
Haynie, Richard—312, 330
Hazard, Jim—131
Heacock, Kathryn—247
Heap, Don—213, 336
Heaps, Leon—278, 355
Heaton, Flora Mae—247, 393
Heaton, Maurice K.—160
Heber, Joyce—198, 213
Hebertson, JoAnn—214, 131
Hecker, Dealo—247
Hedquist, Albert K.—160, 363
Hedquist, Jerrold—197, 213, 262
Heisenger, James G.—160
Heiser, El Franklin—184, 400
Heiser, Janice—184, 395
Helquist, Ronella—247
Hemenway, Deloy—132, 247
Hendrickson, Keith M.—160
Hendrix, Elaine—213, 357
Heninger, Howard P.—246
Heninger, Richard—213
Hennis, Margaret—213
Henrie, Bill S.—184, 400
Henrie, Elouise—247
Henrie, Irven L.—213, 403
Henrie, Weston G.—184
Hepas, Arnell—247
Herbertson, Leon M.—160
Herburg, Nancy—246
Hermansen, Doris—387
Hermansen, J. Clark—213, 402
Hernadez, Helen—160
Heslop, Norene—246, 397
Hess, Blaine—132, 312
Hett, Paul M.—198, 213
Heward, Dorothy—160
Hiatt, David—160
Hiatt, William S.—214
Hibbert, R. Dean—120
Hicken, Audrey—160
Hickenlooper, Monte—106, 112, 214, 317, 375
Hickman, J. Morris—184
Hicks, Beverly—246
Hicks, Fletcher—129, 201, 247, 389
Hicks, Royce—247
Hideshima, Tad—184
Higa, Betty—111, 247
Higa, Lila—111, 184, 311, 381
Higbee, Evelyn—133, 214
Hill, Adell—160
Hill, Bruce—247
Hill, Dick—160, 273, 289
Hill, Donna—160
Hilton, Gill—122
Hill, James B.—139, 309, 321
Hill, Jim—290
Hill, Joseph—65, 120, 160
Hill, Marvin—129
Hill, Paul E.—184
Hillier, Afton Annie—160
Hillman, Marianne—247, 325
Hillman, Russell—278
Hillyard, Marion—247
Hilton, H. Gill—247, 317
Hilton, Jan—160, 308
Hilton, John—214
Hilton, Marilyn—160, 364
Hinckley, Janice—214
Hinkson, Jan—247
Hindricksen, Clarke—185, 312
Hintze, Lyle S.—185
Hirst, Farrell—246
Hitchcock, Ralph—214, 317
Hobbs, Charles R.—214
Hobbs, Joana—233, 246, 314
Hodges, Manda—120
Hodkinson, Kenneth—214
Hodgson, Robert—322
Hoemka, Annalize—246
Hoenbrook, Betty—246
Hoffman, Floyd H.—139, 322
Hogan, Delores—247
Hogenson, Ken—247
Hogenson, Lucille—134, 214
Hogenson, Narvyn William—247
Hoggan, Robert—247
Hoki, Mits—129, 185
Holbrook, LeRee—134, 185, 333, 357
Holbrooke, LaRue—185, 333, 357, 394
Holdaway, Mary—247
Holder, Lyal E.—160
Holfeltz, Lula Jean—185, 367
Holladay, Fred H.—214
Holland, Verla—134, 247
Holers, LaRee—394
Holley, Nadine—247
Holliday, Jo—196
Holman, Ferol—58, 124, 126, 247
Holmes, Alice—214, 311, 332
Holmes, John—248
Holt, Gale—248, 384
Holt, Marlene—248
Holt, Nancy—160, 360
Holt, Ralph—248
Holtzer, Robert—198, 248
Homer, Janice—137, 214, 372
Hone, Gayle—196
Honeycutt, Leo W.—161, 405
Hoopes, Marilyn—134, 196, 360
Hoopes, Ned—53, 54
Hoover, Kelvin—196
Hoover, Marian M.—160, 367
Hoover, Venice—248
Hopkin, Marian—214
Horiuchi, Russell—248
Horrocks, Evelyn—161, 386
Horton, Frank K.—196
Houston, Grant—248
Howard, E. Elsdon—197
Howard, Elmo—139
Howard, Kenneth—214, 374, 405
Howell, Arlene—249
Howell, Franklin—249, 335
Howell, Sheila—248
Howells, James—248
Howells, Jim—290
Howells, Jr.—277
Howells, Tom—161, 290, 405
Howlett, Glen G.—248
Hoyt, Anna Julia—111, 115, 130, 133, 203, 214, 311, 316, 364
Hubbard, Shirlee—248
Huber, Shirley—197
Hudes, Charles—248
Huerta, Delores—248
Huff, Edward—248
Huffacker, Phil C.—133, 248
Huffman, Howard A.—214
Hufford, Lorraine—196
Hughes, Barbara—249
Hughes, Beverly—134
Hughes, Lloydine—249
Huggins, Alta—248, 331
Huish, Dick—112, 118, 202, 214, 312, 354
Hulet, Clarence V.—196, 404
Hulet, Donna—248
Hulet, Grant M.—115, 196
Hulet, Gherdena—331
Hulick, John—368
Hulihan, Lois—214, 395
Hull, Chad—248
Hullinger, Lorraine—214
Hulme, Ronald A.—214
Humphreys, Phillip K.—214, 399
Hunger, Raelene—248
Hunt, Billie Lou—248, 314
Hunt, Dessie—248
Hunt, Elwood C.—214
Hunt, Russell F.—214, 384
Hunt, Wally—214, 390, 358
Hunter, Dorothy—249
Hunter, Gloria—248
Huntington, Jane—16
Hurst, LeRoy I.—214
Hurst, Scott A.—399
Hussey, Roene—249
Hutchins, Mel—63, 278, 288
Hutchinson, Joseph—135
Hutchinson, Margaret—214
Huxford, Gary—214
Hyatt, Dave—290
Hyatt, E. P.—322
Hyatt, Ora Mae—196
Hyde, George—196, 368
Hyde, Lona Mae S.—196
Hyde, Marjorie—135, 214
Hyde, Mary C.—141
Hyde, Nadine—248
Hyer, Mary Jo—214, 372
Hyer, Paul—161, 321
Hymas, Max W.—161, 319, 403

I

Ige, John—214, 334, 326
Ingalls, Wm. V.—161
Ingram, Patricia—214, 352
Innes, Bob—248
Ipsen, Florence—133, 215, 386
Irwin, Grace—248
Isom, Sam—277, 289, 290
Isrealson, Vione—248
Iverson, Ora Fay—161, 386
Ivie, Boyd—248
Ivie, Evan L.—215
Ivie, Leonard—215
Ivins, Colleen—248
Iwasa, Ray—215
Iwasaki, Stanley—215

J

Jack, Ralph L.—119, 126, 401
Jackie, JoAnne—215, 357
Jacklin, Elva—249
Jacklin, Monta J.—215, 387
Jackman, Elden—215, 399
Jackman, Morris—249
Jackson, Betty—330, 386
Jackson, Bob—290
Jackson, Karma Rae—248, 314
Jackson, Marykae—249
Jackson, Wendell—248
Jacob, Joseph O.—197
Jacobson, Ruelene—249, 314
Jacobsen, Valerie—125, 286
Jacobson, Verna—215
James, Glen A.—186, 399
James, Carolyn—314
James, Joan—215
James, Romaine—186, 373
Jamison, Bob—249
Jardine, Earl D.—131, 133, 139
Jarman, Boyd—203, 278, 290
Jarman, Marua—130
Jarvis, Jarrett—112, 161, 309, 324, 379
Jaycock, Illa Jean—391
Jaynes, Carol—134
Jeffs, Dayle—186, 362
Jelinek, Hena—371
Jenkins, Dick—371
Jenkins, Donnell—249
Jenkins, Douglas—161
Jenkins, Estella—249
Jenkins, Gary—249
Jenkins, Reed—312, 378, 228
Jenkins, Wayne—249
Jennings, Joyce—215, 377
Jensen, Archie—116, 186, 378
Jensen, Bob—186
Jensen, Carolyn—186, 390
Jensen, DeLamar—215, 404
Jensen, Donna—215
Jensen, Elwynn—249
Jensen, Iris—119, 380
Jensen, Jean—215
Jensen, LaMar—115, 161
Jensen, Marilyn—215
Jensen, Marion—116
Jensen, Norma R.—161
Jensen, Ray—249
Jensen, Ronald—249
Jensen, Ruth Ann—215
Jensen, Verona—186
Jensen, Vern H.—330
Jensen, Voniel—161, 386
Jensen, Warren—249, 392
Jenson, Iris—161, 387
Jenson, Twila—161, 380
Jeppson, Jay Mornam—186, 402
Jeppson, John W.—215, 379
Jeppson, Joyce—186
Jeppson, Lynnee—249
Jergandez, Evelyn—134
Jes, Rhoda—134
Jeserick, Ellen—215, 311, 315
Jessee, Elaine—49, 130
Jewkes, Paul—161
Jex, Alice Ann—249
Jex, Rhoda Joyce—249, 352
Johansen, Frank—215, 312, 374
Johnson, Andrea—162, 318
Johnson, Betty Jane—115, 119
Johnson, Beverly—249
Johnson, Blaine—162
Johnson, Camille—123, 126, 186, 323, 356
Johnson, Calvin—162
Johnson, Charles W.—215, 249, 359
Johnson, Dale—249, 384
Johnson, DeRae—215
Johnson, Donales—249
Johnson, Donna Mae—215, 380
Johnson, Douglas G.—124, 249
Johnson, Douglas Warren—215, 392
Johnson, Edward W.—186
Johnson, Elaine—215
Johnson, Elizabeth—134, 186, 316, 352
Johnson, Helen Marie—186, 249
Johnson, Howard—162, 359
Johnson, Jackie—30, 31, 124, 202, 215, 364
Johnson, Joan—249, 338
Johnson, Julie—162
Johnson, Kay—135, 312
Johnson, Laura—215, 396
Johnson, Laurel R.—162, 332, 388, 394
Johnson, La Von—290
Johnson, Lewella—215
Johnson, M. Dale—132
Johnson, Marvin—249
Johnson, Nada—332
Johnson, Patricia—250
Johnson, Rex—175
Johnson, Sherwin—186
Johnson, Shirley—134, 162, 394
Johnson, Shirley Mae—215, 388
Johnson, Susie—125, 133, 134, 250
Johnson, Ted—126, 134, 250
Johnson, Thayne—140
Johnson, Thomas H.—250
Johnson, Thomas William—392
Johnson, Vada—38, 186, 388
Johnson, Welburn K.—215
Johnson, Wesley—230, 249, 331, 355
Johnston, Thomas W.—215
Jolley, Weldon—215, 400
Jones, Betty—215, 380
Jones, Benny—115
Jones, Bill—216
Jones, Blaine—250
Jones, Bud—379
Jones, Dick—278
Jones, Dixie—129, 250
Jones, Donald Theone—141, 327
Jones, Fred—216, 400
Jones, Helen Jeanne—115, 130, 150, 161, 365
Jones, Jack K.—392
Jones, Jay D.—141
Jones, Jim—216
Jones, John—335
Jones, Lillian—250
Jones, L. Ross—186, 398
Jones, M. Glen—216
Jones, Nadine—186, 316
Jones, Renee—186
Jones, Richard F.—216
Jones, Ruby—216, 338
Jones, Tom—112, 186, 374
Jones, Weston K.—403
Jonson, Frank—276
Jones, William N.—405
Joost, Virginia—250, 380
Jordan, Benny—96, 186, 289
Jorgenson, Eleanor—320
Jorgensen, Hal—216
Jorgensen, Marcia—134, 250
Jorgensen, Marva—134, 250

Josie, Barbara—128, 123, 186
Juarez, Fernando—216, 313
Juarez, Rafael—186
Jueschke, Eleonore—216
Judd, Gwendolyn—186
Judd, Kenneth—216, 399
Judd, Patricia—130, 357
Judd, Vila—216
Julian, Kenneth—115, 162, 400
Judy, Sannette—224

K

Kaleikau, Roy—334
Kamauaha, Charles M.—139
Kamauoha, Velma—250
Kanahele, Laura—334
Kapuniai, Micei—216
Karpowitz, Bob—273
Kartchner, Joyce—162
Katzenbach, Jon—112, 250, 317
Kauanae, Shirley—334
Kearl, Phyllis—186
Keate, Bob—106, 118, 186
Keeler, Lavina—186
Kekaula, Tom—119, 162, 334
Kekouoha, Wesley—334
Kekovoha, Clifford N.—334
Kelley, James B.—250
Kelley, John E.—162
Kelly, Shirley—250
Kelsey, Marcene—216
Kemper, Leona—216
Kemper, Marlene—250, 332
Kendell, Karla—250
Kenny, Jean—124, 250
Kerley, Gordon—250
Kiester, Elaine B.—162
Kienke, Joanne—216, 391
Killpack, Shirlee—250, 314
Kimball, Warren—273
Kindred, Jay—216
King, Colleen—216
King, Dale L.—139
King, Elton A.—216
King, Norma Jean—357
Kinney, Farel H.—162
Kinnison, Lucile—250
Kinsey, Charles—250, 384
Kinsey, Donna—250
Kirk, Don C.—162
Kirkham, Rae Mona—64, 162, 308, 324, 364
Kirkham, Ronald—251
Kirkham, Sally—123, 146, 148, 323, 364
Kirkland, Granvel—251
Kirkwood, Betty May—251
Kitterman, Sanford J.—142
Kitzberger, Bonne—216
Kleinmann, Wayne—134, 251, 290
Knecht, Wm. Bill—162
Knight, Colleen—130, 216, 377
Knowlton, Beverley—135, 162, 353
Knowlton, Ted—216, 363
Knudsen, J. Gordon—186
Knudsen, Margaret—216
Knudsen, Peggy—311
Kobayasi, June—216
Kochevar, Lewis—276
Kochever, Norma Jean—387, 251
Koford, Valene—251
Kohler, Marion C.—162, 397
Kohler, Zelda—134, 251
Kondo, Gladys T.—186, 325
Kondo, Eleanor—251
Konvicka, William N.—216
Kooyman, J. J.—250
Kramer, Delbert—216
Kresge, Betty—250, 337, 380
Krider, Edward A.—162
Kropf, Carol Dawn—250
Kullick, Ed—216, 337

L

Labrum, Renee—325, 186, 380, 135
Laird, Robert—163, 374
Lake, Boyd—216, 359, 402
Lake, David—216
Lake, Jack—290
Lake, Jay Vaughn—132, 250
Lake, John H.—216
Lallatin, Gwen—186
Lamb, W. Doyle—186
Lambert, Richard G.—216, 398
Lambsen, Ronald—186
Lambson, Glen—216, 362
Lance, Elwin—216, 258, 273
Lander, Solomon—139
Laney, Lois—216, 388, 394
Lang, Dee S.—186
Lang, Donna—216, 336
Lange, Fred—216, 359
Langlois, Mary—217
Larsen, Bliss—186, 365
Larsen, Donald R.—399
Larsen, Don W.—251
Larsen, Ernest—187, 379
Larsen, Flora—187, 357
Larsen, Gareth—187
Larsen, Genniel—111, 251
Larsen, Janice—251
Larsen, Kathleen—187, 318
Larsen, Keith—126, 187, 379
Larsen, Kenneth G.—217
Larsen, Kent—251, 392
Larsen, Margaret—251
Larsen, Maurine—135, 251, 338
Larsen, Oscar—251
Larsen, Ralph—309, 402
Larsen, Reed—217
Larsen, Shirley—187, 217, 357
Larson, Janet—162
Larson, John Max—187
Larson, Orlo B.—187
Larson, Sandra—45, 356, 217
Larson, Tharla—251
Larson, Wanda—133, 250
Larson, Calvin—250
Last, Ronald—250
Latimer, David—130
Latimer, Kathryn—111, 311, 381, 217, 394, 122
Latimer, Geraldine—250
Lauper, Georgia—217
Law, David L.—139
Law, Hugh T.—142
Law, LyDell—251
Laws, Duane—217
Lawlor, Enid—217, 332
Lawson, Douglas B.—187
Lay, Beverly—217
Lay, Leland—217
Laycock, Marion—163
Layton, Mona Dell—251
Leah, Lloyd—217
Leavett, Beth—134
Leavitt, David—187
Leavitt, Elaine—217, 383, 394, 388
Leavitt, Glenda—251
Leavitt, Margaret Anne—217
Leavitt, Maryl—251, 397
Leavitt, Ray H.—217
LeBaron, Ilene—251
LeBaron, Theron—217, 332
LeCheminant, Verona—187
Lechtenberg, Jay—395
Lee, Audrey—187
Lee, Boyd—251, 331
Lee, Charles—277
Lee, Glen W.—187, 404
Lee Harold W.—217
Lee, James I.—217
Lee, Max—370
Lee, Ralph E.—187, 331
Lee, Thomas—327
Lee, Zane F.—217
Lechtenberg, Joy—251
Leegant, Dan—163, 69, 129, 324
Leigh, Maxine—187, 133, 325
Lemon, Betty—163
Lemmon, Richard H.—251
LeSueur, Joan—134, 314, 132, 252
Leth, Ken—106, 378, 115, 163, 313
Levie, Paul D.—187, 398
Lewis, Arlene—310, 217, 360
Lewis, Earlena—252, 314
Lewis, Ione—396
Lewis, John E.—217
Lewis, Laurence G.—217
Lewis, Lorna—252
Lewis, Margaret—331, 387, 252
Lewis, Maridell—324, 356
Lewis, Orton E.—252
Lewis, Robert F.—132, 252
Lewis, Ruth—331, 252, 387
Leydsman, Henry—252, 337
Libby, Ellen—217
Lickman, Kymma—213
Liddiard, Robert—252
Liechty, Elaine—163
Liechty, Ella Rae—252, 135
Liechty, Leslie—187
Lightfoot, Darwin—252
Lillywhite, Fern—252, 331
Lillywhite, Viola—217, 331, 385
Linford, Carol—252
Lind, Rulon—336
Lindsay, Ellen—217, 393
Lindsay, Myrl—163, 353, 300
Linford, Carol—125, 134
Linn, Ross D.—187
Litchfield, Lorraine—252
Little, Dona—252
Little, Edith—252
Little, Jim—104, 107, 326
Liu, Potsan—139
Livingston, Jack—217
Livingston, Lorna—132
Llewellyn, Morris J.—162
Lloyd, Charles P.—187
Lloyd, Kent—252
Lloyd, Leah—397
Lo, Naomi—126, 217
Loasli, Gayle—320
Lockhart, Delores—187
Loe, Evelyn—135, 252
Lomax, Charles—252
Long, Jerry—130, 131, 187
Long, Vee—218
Longoria, Fortunato—187
Longoria, Maria—187
Longson, Beverly—163, 372
Loomis, Norma—129, 218
Loosli, Gayle—187, 310, 316
Losee, Ferril A.—187
Lott, Leroy N.—329
Lott, Rose La Rae—125, 133, 252
Louder, Ray R.—188
Loutensock, John L.—188
Love, Arlene—252
Loveland, Jerry K.—163
Loveless, James—130, 369
Lovell, Perry—188, 405
Loveridge, Gordon—188
Lowe, Howard D.—319
Lowry, Marlene—218, 356
Loy, Leland—317
Luce, Carl T.—163, 327
Lubeck, Vauna—218
Ludlow, Les—162, 326, 358
Luke, M. Richard—218
Lunceford, Dorothy—252
Lund, Darlene—163, 385
Lund, Jay—188
Lund, Patricia—252
Lundberg, A. James—188, 276
Lundberg, Con Charles—252
Lundell, Bob—336
Lundell, Clyde J.—188
Lundell, Wayne—336
Lunt, Vefa—163
Lyman, Bertha—53, 163
Lyman, Dorothy—162
Lyman, Emerson—252
Lyman, Kenneth B.—162, 399
Lyman, Linda—218
Lyman, T. Kay—188
Lyon, Norma Rae—134, 162, 385
Lyons, Eugene—218, 401

M

Mabey, Melvin P.—107, 135, 142, 143, 309, 319, 368, 403
MacCabe, John—29, 43, 112, 118, 218, 362
MacCabe, Van—188, 362
MacKay, John E.—252, 402
MacKinga, Dorae—218
Macumber, Ruth—352
Madsen, Bonnie Jean—218, 352
Madsen, Carol Jeanne—189, 335
Madsen, Carolyn—135, 189, 33, 357, 390
Madsen, Jack W.—163, 322
Madsen, Janice—189, 366
Madsen, Joyce—252
Madsen, Lloyd—252
Madsen, Louise—135
Madsen, Lowell—218, 273
Madsen, Maria—218
Madsen, Preston A.—252
Madsen, Ronald—218
Madsen, Russell—164, 322
Madsen, Sally—122, 252, 314
Madson, Amelia—163, 356
Madson, Park—163
Magleby, Francis—379
Magnusson, George E.—218, 400
Mahana, Bill—218
Maholias, Kanstantin A.—252
Mahoney, Donna—377
Maitland, Spencer—189
Malan, K. H.—142
Malmrose, Don—278, 290
Malmrose, Elden—164
Malstrom, Mary—164
Mangelson, L. Dee—131, 132
Mann, Rodney—296
Manning, Audrey—218
Manning, Katherine—218
Manning, R. Hollist—252, 355
Mangum, John—354
Manwaring, Joyce—253
Marble, Delora—218
Marble, Glen Bert—164
Marcil, Cherie—36, 107, 130, 200, 203, 218, 310
Marchant, Jennie—218, 310, 316
Markham, Dix—218
Markham, Lucretia—126, 253
Marler, Ben C.—218, 403
Marley, Bert W.—140, 321
Marler, Don—133, 218, 313, 326
Marriott, Geraldine—164
Marsden, Louise—130, 189, 356
Marshall, Bill—253
Marshall, Ida—189, 396
Marshall, Maxine—253
Martin, Gary—164
Martin, Helen—253, 330
Martindale, Donel—253
Martineau, Ray—253
Martineau, Reed—253
Martinez, Joe—277, 289
Martini, Betty—126, 174, 188, 310, 316, 377
Marx, Roy D.—188
Marx, Tressie—188
Maxon, Maughan S.—188
Massey, Richard—164, 329
Masters, Gaylen—218, 289
Masterson, Perry—218
Mastheson, Betty—218, 397
Mathews, Janice—253
Mathews, Joyce—253
Matthews, Keith—218, 273, 374
Matthews, Malcohm—338
Mathias, Edward—253, 334
Mathis, Jim—253, 358
Matson, Charmayne—164, 364
Matson, Jean—253
Mattice, Lou Rita—218
Man, Martha—253
Mauzy, Bob—253, 331, 374
Maughan, Alvin—253
Maughan, LaVoyle—132, 318, 380
Maughan, Mary Ann—188, 380
Maughan, Shirley—123, 126, 164, 357
Maughan, Waynette—218, 387
Maxfield, Joyce—133, 218
Maxwell, Afton—219
May, Ruth Ellen—122, 131, 219, 310
Maycock, Loy—289
Maycock, Jean—219
Mayna, Joyce—253
Maynard, Earl Myron—140
McAllister, Arnold J.—319, 398
McArthur, Daryl L.—189, 400
McBride, Barbara—253
McBride, Earl—126, 253, 317
McBride, Leah—303, 352
McBride, Mary—219
McCance, Joan Ellen—189, 357
McCarthy, Nancy—219
McCarthy, Ronald M —219
McCellan, E. Louis—134
McClurg, Buryl—163, 379
McClurg, Diane—189, 310, 376
McCommel, William W.—219
McCormick, Don—354
McCulley, Jessie L.—163
McCullock, Gerald R.—253
McCullock, Jerry—27, 42
McDaniel, Eldred—253, 330
McDonald, Erma Mae—189
McDonald, Shirely—253
McEwen, Gordon Merle—189
McFarlene, James J.—253, 405
McFate, Joanne—253
McGarry, Patricia—253
McGregor, A. Pardoe—163
McGregor, Dayton—253
McGuire, Bettis Jane—135, 163, 356
McInnes, Murray—253
McIntire, Richard—253
McIntosh, Deon—188, 380
McIntyre, Bernell—163
McKay, Burton—404
McKell, Clair J.—253
McKell, Lael—253
McKell, Melburn—253
McKell, Sterling—219
McKendrick, Dorothy—219
McKinley, Marlene—219, 253, 393
McKinney, Betty—129, 188
McKinney, Farrell—135, 253
McKinney, Phillip R.—253, 330, 400
McKissick, Robert—253
McKnight, John—106, 230, 253
McLarsen, Joanne—219, 386
McLean, Thora—254
McLean, Veon—219, 318, 336
McMaster, Nancy Ann—219
McMillan, Barbara—254
McMillan, Daniel H.—188
McMullin, Dorothy—163, 325
McQuarrie, Ina Maria—163
McQuivey, Jean—254
McPhie, JoAnne—163
McPhie, W. C.—163
McWhorter, George—163, 276
Meacham, Dorene—130
Mead, Marjorie—254, 338
Measom, James L.—219
Mecham, Dixie Ann—65, 133, 357
Mecham, Jean—254
Medlyn, Ernest—188, 359
Meeks, Ardern E.—219, 362
Meibos, Richard—131
Meier, John—188, 359
Melander, Wayne A.—164, 326, 399
Meldrum, Luan—219, 353

Meldrum, Taylor—254
Mellor, Hilda LaPriel—219
Melton, Evona—132, 254
Melville, Kathryn—188, 365
Mendenhall, Glenna—254, 315
Mendenhall, Janice—219
Mendenhall, Maryann M.—135, 140
Mendenhall, Paul—276, 354
Mendenhall, Robert C.—140
Meier, Richard A.—337
Meyer, Rudolph—164, 334
Metcalf, Barbara—135, 219
Metcalf, Norma—219, 390, 396
Methvin, Patsy—254
Messervy, Hal—219, 375
Meservy, Keith—164
Messervy, Mary Gayle—254
Merkley, Philip W.—188
Merrell, Nelda Jean—219
Merrell, Reid L.—25, 336
Merrill, Albert—164
Merrill, Burdell—219
Merrill, Donnene—126, 129, 289, 310, 328, 356
Merrill, Ewan W.—219
Merrill, June Lee—164, 364
Merrill, Louis H.—254
Merrill, LuAnn—189, 357, 391
Merrill, Owen S.—164, 327
Merriott, Gerry—320
Michaelis, Max C.—254
Michaelson, Eva—134, 219
Michie, Amber—219, 336
Michley, Hope—254
Midgley, Joanne—254
Mienger, Bertha—219
Midesell, Owen—254
Miller, Alra Mae—254
Miller, Anna Lous—254, 315
Miller, Beverly—62, 364
Miller, Dick—43, 115, 319, 368
Miller, Glen—254
Miller, June—189, 335, 391
Miller, Katherine—164, 366
Miller, Marvin J.—164
Miller, Marilyn—137, 219, 377
Miller, Michael—219
Miller, Mile—374
Miller, Niel—254
Miller, Roger—189
Miller, Troy M.—374
Miller, Vernon—134, 135, 220, 405
Miles, Dale B.—254
Miles, Donna—134, 254
Miles, Duane O.—254
Milligan, JoAnn—125, 126, 254
Milliner, Don—255
Mills, Boyd—255, 338
Mills, DeVerl—255
Milner, Don—133, 277
Milner, Frank—220
Mims, Harley—94
Miner, Carol—255
Miner, Don—129, 378
Miner, Myrth C.—164
Miner, Georgia—164, 364
Minson, Jerry—255
Minson, Roland—63, 147, 165, 278, 288
Mitchell, Arla—255
Mitchell, George—165
Miya, Frea—334
Moen, Ruth—255
Moesser, Bonnie—133, 135, 149, 165, 308, 357
Moffat, Lois—134
Moffett, Max W.—189, 404
Money, Edward—220, 317, 358
Money, Fred—220, 313, 319, 358
Money, Mark L.—189, 319, 402
Money, Mary Jane—255
Monson, Nadine—130, 220
Montague, Glenn—133, 135, 140
Montgomery, Charles—188, 371
Montgomery, Don—254, 290
Montgomery, Harold—278
Montgomery, Richard—200
Montgomery, Sharon—188
Montgomery, Shield Bryce—254
Montgomery, Vern R.—220, 399
Moody, Dick—43, 107, 118, 164, 294, 296, 375
Moody, JoAnn—254
Moon, Donna—254
Morgan, Carl E.—188
Morgan, Lee—255
Morgan, Louis M.—255
Morgenstern, Rolene—255
Morin, Arthur R.—120
Morley, Rachael—188
Morley, Thomas N.—255
Morrill, Fern—255
Morrill, Marilyn—355, 325
Morris, Alfred—130, 131
Morris, Felt R.—164
Morris, Marvin D.—254
Morrison, Peggy—356
Morrow, Bob—220, 313, 375
Moore, Keith W.—164
Moore, Leonard O.—220, 317, 404
Moore, Leonard D.—165, 326
Moore, Maynard C.—255
Moore, Tom—132, 255, 317
Mortenson, Benny—46, 47, 113, 176, 188, 276, 410
Mortensen, Dave—220
Mortensen, Dean—220
Mortensen, Elsie—137, 254, 330
Mortensen, Joyce—254
Mortensen, Shirley Ruth—164
Mortimer, George A.—220, 317, 384
Moule, Meridee—255
Moulton, Ada—49
Moulton, Albert P.—254
Moulton, Floyd C.—140, 322
Moulton, Rex C.—188, 402
Mower, Colleen—165, 366
Mower, LaVee—220
Moyes, Arleen—135, 220
Moyle, Richard W.—188
Muhlestein, Don—220
Mumford, Theo—164, 318
Murdock, Benny—220
Murphy, Don—220, 312, 379
Murphy, Frankie—255
Murphy, Gloria Mae—188
Murray, Geraldine—220
Murray, Joyce—164
Murray, Mary—255
Murray, Roma—126, 333, 356
Myer, Richard A.—188
Myers, Iliene—165, 357
Myers, Maurine—189
Myers, Merlin—115
Myers, Violate—220, 357

N

Naegle, Ferrel—164
Naegle, Marilyn—255
Nalder, Beverly—373
Nalder, Nadine—188, 373
Nanchy, Charles—188
Naser, D'Ann—255
Nash, George L.—134
Nash, Marion—164
Naylor, Laurel Lee—255
Naylor, Lois—220
Neal, Coralie—134, 255
Neath, Jacquelyn—188
Nebeker, Connie—164, 357
Needham, Leslie—125
Neeley, Mary Lou—49, 142, 380
Neilson, Boyd—296
Neilson, Lorna—133
Nelson, Arlene—165
Nelson, Arlo J.—188
Nelson, Arvin—255
Nelson, Bob—289
Nelson, Dick—295
Nelson, Donna—352
Nelson, Elaine—165, 360
Nelson, Erven—188, 355
Nelson, Joe—256
Nelson, Jon A.—165
Nelson, Mark A.—220, 256, 358
Nelson, Marvin—188, 389
Nelson, Merrill—256
Nelson, Richard—165, 220, 295, 378
Nelson, Roland M.—165
Nelson, Rosemary—189, 395
Nelson, Sue—117, 122, 130, 189, 310, 316, 365
Nelson, Tenna—220
Nelson, Yvonne—256
Nennion, Bob—405
Neville, Julia—165, 323
Neville, Wendal—256, 398
Newman, Howell—256
Newton, Charles—134, 220, 363
Nibley, Howard W.—220
Nicholes, Frank—256
Nicholes, Joyce—189, 388
Nicholes, Kelly—256, 317
Nichols, Gloria—257
Nichols, Gloria Janet—257
Nichols, Bill—117, 189, 355
Nichols, Jeff W.—220, 359
Nichols, Lee—290
Nielsen, Calvin E.—165
Nielsen, Clyde R.—392
Nielsen, M. Gail—189, 370
Nielsen, John Merle—404
Nielsen, Lorna—332 388
Nielsen, Melvin R.—220
Nielsen, Vodas—134, 256
Nielsen, Wally—273
Nielson, Andrew J.—256, 358
Nielson, Ann—256
Nielson, Barbara Lu—165, 356
Nielson, Carroll Lee—189, 380
Nielson, Della—256, 330
Nielson, Gerald L.—190
Nielson, John Boyd—228
Nielson, LaRene—190, 335
Nielson, La Rue—190, 335
Nielson, Lorenzo—117
Nielson, Lorna—256, 257
Nielson, Margery—256
Nielsen, Marlene—220
Nielson, Niel—276
Nielson, Ray—220
Nielson, Rowland—257
Nielson, VeLois—135, 165, 390
Nieminen, Mary—220, 383, 387
Nilsen, Richard E.—220, 402
Nishimura, Estelle—334
Nixon, Gladie—357
Nixon, Jim W.—220, 398
Nixon, John N.—190, 405
Nixon, Phyllis—49, 165, 356
Nobbs, Beverly—190
Nock, Jean—135, 220, 310, 372
Noelte, Dorothy—256
Norton, Harold—276
Norton, Marilyn—59, 256
Novak, Anre—130
Nowers, Vera—198, 256
Nuffer, Edwin—256
Nuttal, Marilyn—256
Nuttall, Joelene—190
Nye, Eugene—131

O

Oaks, Dallin H.—256
Oaks, Janet—256
Oborn, Neldon—256
O'Brien, Donald—137, 220
Ockerman, Bonnie—220
Ockey, LaRue—256
Ogden, Leila—256
Okerlund, Ivan—190
Okerlund, D. Maeser—322
Oldroyd, Marilyn—104, 107, 115, 117, 149, 165, 376
Olive, Glenn—257
Olive, Marilyn—257, 332
Oliverson, Ray—273, 289, 371
Olpin, Guy—221
Olpin, Virginia—221
Olsen, Betty—256
Olson, Darlene—256, 314
Olsen, Doreen—256, 385
Olson, Heber R.—166
Olsen, Ivan P.—190
Olsen, Lynn—166
Olsen, Ralph—278
Olson, Ruth—133, 198, 221
Omps, James R.—166, 317
Ono, Masayo—166, 334, 353
Oorstendorf, Bart Van—166
Openshaw, Toy—256
Opunui, Katherine—256
Ord, Bob—166
Orden, La Jean Van—395
Orgill, Montie R.—166, 327
Orgill, Zina Jane—134, 256
Orme, Elaine—190, 394
Orme, Keith M.—106, 122, 190, 313
Orme, Ruth—257
Orr, Berkley—135, 190
Orr, Genille—332
Orrock, Beverly E.—221
Orrock, Scott—221
Orton, Bryce B.—120
Orton, Gwen—190
Orton, James D.—140, 327
Orton, Wayne—228, 371
Osborne, Kenneth—335
Oscarson, Don—257, 377, 290
Ostler, Darlene—256
Ostler, Myrtice—310
Ostler, Stephen B.—190
Oswald, Carole—257, 315
Ottesen, Keith—190
Ottosen, Marvin—134, 336
Otteson, Ronald—123, 190, 335
Ottley, Renae—221, 381
Ottoson, Marvin Lee—257
Overfelt, Marilyn—333
Oveson, Shirley—257
Oveson, Jo—125, 256
Owens, Duane E.—120, 138
Owens, Helen Jean—133
Owens, Jeanie—221, 331
Owens, Rial—67, 135, 257
Owens, Stephen L.—166
Oxborrow, Robert—221

P

Pace, Kenneth—166, 354
Pace, R. Elwood—166
Pack, Louise—257
Pack, Marilyn—257, 333
Packard, Trilby E.—20, 60, 257, 315
Packer, Carol—134
Packham, Richard—139, 257, 317
Page, Arza Curtis—190
Page, Betty—111, 257, 303
Page, Don—131
Page, Ernest—221
Page, Reed H.—166, 379
Painter, Reed—23, 257
Palmer, Claire—257, 336
Palmer, Frances—190, 331
Palmer, Jonathan H.—221, 326
Palmer, Norma—118, 190, 332
Palmer, Spencer—107, 166, 331, 399
Parberry, Dema—257
Parker, Bonnie—221, 367
Parker, Clyde—190
Parker, Edmund—221, 334, 375
Parker, Fay Snow—190, 221
Parker, Ila—130, 134
Parker, Janet—198, 257, 315
Parker, Juel A.—166, 326
Parkin, Bruce—257
Parkinson, Donna Marie—221
Parson, Kenneth D.—190, 327
Parsons, Robert—166
Partridge, Clark—257
Passey, Afton—221
Passey, Bruce—257, 404
Patjas, Saara—257
Patten, Glen—221
Patterson, Frank—221, 369
Paulitz, Jeanett—257
Paulsen, Mabel—133, 166
Paulson, John—119, 276
Payne, Marlene—257
Payne, Mauray—166
Paxman, Gary—221, 276
Pearce, Keith—257
Peacock, Jim—190
Pearson, Jean—221
Pearson, Joan—366
Peay, Jack D.—221
Peck, Kenneth—221
Peck, Sandra—257
Peck, Thomas—257
Peel, Carolyn—190
Penfield, Robert—166
Perkins, Erline—221
Perkins, John N.—257
Perreira, Joyce—257
Perreira, Maile—334
Perry, Beth—166
Peters, Jean—198
Petersen, Cumoran L.—221
Peterson, Bruce—290
Peterson, Carolyn—133, 135, 190
Peterson, Charles—119, 331
Peterson, Dallas O.—221, 405
Peterson, Donna Jean—133, 130, 190, 391
Peterson, Dave—221
Peterson, Elaine—198, 257
Peterson, Elaine—166
Peterson, Frank—257, 401
Peterson, Glenn C.—221, 290, 378
Peterson, Grant—257, 406
Peterson, Howard—133, 221
Peterson, Jack—222, 290, 258
Petersen, Janet—222
Petersen, Janice—190, 310
Peterson, June—258, 315
Peterson, Kay—222, 362
Peterson, Keith L.—222
Peterson, Lillie Belle—222, 46, 357
Peterson, Lois—357
Peterson, Lorna—258
Peterson, Louise—134, 222, 357
Peterson, Nelola—190
Peterson, Norma—258
Peterson, Pat—376
Petter, Joyce—190
Pettit, Dorothy—222, 357
Petty, Vera Jean—134, 222, 393
Phelan, Mary Katherine—259, 315
Phelps, Beth—259
Phelps, Paul A.—190
Philips, Ronad—259
Phillips, Rosemary—105, 107, 115, 151, 167, 308, 320
Pierce, Ben K.—167
Pierce, Scott T.—167
Pincock, Lona Mae—190, 396
Pinegar, Annie Joy—130, 131, 259
Pinegar, Lynn—222, 401
Pinegar, Wanita—259
Pinnock, William G.—166
Piper, Elaine—259
Pitcher, Grant—259, 332
Platt, Gordon L.—167
Plumb, Theodore—167
Pocock, Ken—166, 378
Pollock, James L.—222
Polsen, James—190
Pomeroy, Patrick—277, 259
Pond, Marilyn—258
Pond, Ruth—258
Ponder, Kent—258
Poodry, Bradley—273
Porter, Aldin—222

Porter, Carroll—190
Porter, E. Ross—142
Porter, Maurice—222
Porter, Owen R.—222
Potter, Halford—258
Potter, Joyce—356
Potter, Margaret—320
Poulton, Beverly—259
Poulsen, Blanche—259, 332
Poulson, Joyce—259
Poulsen, Lorna—166
Poulson, Milton T.—190, 336
Powell, Gene—190
Pratt, Calvin D.—222
Pratt, Maurene—259, 331
Pratt, Noel—259
Preece, Arthur L.—259
Prestwich, Erwin—259
Prestwich, Kent—135
Price, Alvin O.—259, 402
Price, Gordon—166, 379
Price, Harold D.—166
Price, Jack R.—140, 322
Price, John D.—140
Price, Mary Ann—258
Price, Mildred—222, 357
Prior, La Deane—380
Prows, Bernard L.—258
Prusse, Ralph—191, 354
Pulsipher, Joseph—222, 406
Pulsipher, Fenton H.—166, 326
Pulsipher, Marilyn—367
Purnell, Al—124
Pusey, Peggy—258, 330
Putnam, Howard—65, 135
Putnam, Melrose—258

Q

Quaney, Bob—25, 107, 230, 375
Quinn, Pat—116, 166, 366

R

Radichel, Fred—167, 309
Radichel, Melvin—259, 337
Radmall, Stewart—191
Rainwater, Sylvia—259
Raisor, Ralph Calvin—191
Randall, Gerald N.—191, 405
Randall, Kay—112, 309, 368
Randall, Shirley B.—404
Randall, Wanda—167
Rankers, Margaret—259
Rasband, Anne—132, 222, 380
Rasband, Mark E.—167
Rasband, Verl—167
Rasmussen, Hylda—259
Rasmussen, Victor J.—131, 167
Rasmussen, Winton H.—259
Raty, Leslie S.—103, 120, 321
Raule, Joylene M.—191
Rawle, Joylene—352
Rawle, Renee—167, 353
Rawlings, Latmar—294
Rawlins, Stephen—259
Rawson, Colleen—191, 394
Ray, Charmaine—192
Ray, Lois—259, 315
Ray, Nedre Jean—132, 167, 329, 385
Ray, Shirley—259
Ray, William S.—258
Raye, Thomas F.—131, 167
Raynard, Eunice—111, 222, 310
Raynes, Lincoln F.—167
Ream, Leanore—44, 125, 167, 360
Ream, Susan—126, 222
Reber, Darwin F.—167
Reber, Spencer J.—140, 322
Redd, Alene—167
Redd, Enid—222
Redd, Jacqueline—167, 367
Redd, Kathleen—258
Redd, Lloyd—113, 191, 404
Redd, Marilyn—126, 258
Redd, Mason—258
Reed, Beeny F.—258, 399
Reed, Frances—222, 310, 330
Rees, Betty Lou—222, 252
Rees, Roma Dee—134, 222
Reese, Arvilla—258
Reese, Cliff—167, 370
Reese, L. Grant—191, 399
Reese, Gwen—258
Reese, Ray—258
Reese, Ruth—146, 167, 318, 364
Reid, Dorothy—222, 377
Reinhardt, Maxine—258
Reinsch, Barbara—119, 167, 357
Reinsch, Cecil—222
Reintjes, Carolyn—258
Remund, Janet—191
Remund, RaVae—258
Rencher, Frank—222
Rencher, Maryrene—191
Reneau, Sherrott—352
Rex, Donna L.—167
Reynolds, Shirlene—133, 258
Reynolds, Thelma—222
Rhead, Rene—258
Rhodes, Jim—191, 354
Rico, Mary—397
Rich, Jeanette—191
Rich, Owen—129
Rich, Roylayne—258
Richan, Ila—258
Richards, Carol—258, 130, 131, 132
Richards, Doris—258
Richards, Joan L.—222
Richards, Norman T.—167, 322
Richards, S. Lynn—120
Richards, Sheila—222
Richardson, Beth—380
Richardson, Clarelle—222, 388
Richardson, Jimmie—258
Richen, Partridge—191
Richey, Dale—115, 191, 313, 331, 379
Richey, Joe—202, 278
Richins, Joy—134, 258
Richins, Robert J.—191
Richmond, Marilyn—258
Richmond, Maureen—131
Ricks, Richard—127, 191, 294, 379
Riddle, Alice—131
Riddle, Bruce—130
Riddle, David—134
Riddle, Kent—131
Riding, Lynn—191, 375
Rigby, Maurine—260
Rigby, Niel—260
Rigby, Ralph—260
Riggs, Colleen—135, 167
Riggs, Joan—260
Ringer, Donna—134
Ririe, Barbara—191, 332
Ririe, Ellen Jean—191, 380, 385
Ririe, Loretta—222
Ririe, Roger—260
Ririe, Ronald—260
Robbins, Burtis—222
Robbins, Darnel—399
Robbins, Donald—260
Roberts, Benjamin M.—131, 133
Roberts, Connell B.—119, 142
Roberts, Ione—129, 191, 353
Roberts, Jack—53, 112, 113, 106, 191, 309, 379, 402
Roberts, Lynn—129
Roberts, Mack—330
Roberts, Mark S.—399
Roberts, Patricia—191, 360
Roberts, Shirley—191, 310, 377
Robertson, Bobby Dean—260
Robertson, Don—223, 401
Robertson, Jerold—261
Robertson, Kathy—196
Roertson, Leonore—125, 261
Robertson, Leonore—125, 261
Robertson, Sheronne—167, 320, 365
Robins, M. Lamon—260, 317
Robinson, Betsy—116, 223
Robinson, Connie—130, 260, 315
Robinson, Dawn—223, 332
Robinson, Donald E.—142
Robinson, Genevieve—260
Robinson, Joyce—223, 391
Robison, Charole—260
Robinson, E. Doyle—402
Robinson, Norma—260, 315
Robinson, Rarker P. Jr.—116, 223, 405
Robinson, Rulon—223
Rodeback, Shirley N.—223, 402
Rodabough, Dorothy—260
Rogers, Garth O.—223, 358, 404
Rogers, Karl—191, 330
Rogers, Marjorie—260
Rogers, Richard—191
Rogers, Susan—223
Rohner, Geraldine—198
Rollins, Glenys—131, 223, 338
Rollins, Phil—223, 389, 338
Romney, Barbara—111, 97, 311, 316, 365
Romney, Emmy Lou—260
Romney, Janet—115, 117, 122, 197, 364
Romney, Jerry—278
Romney, Van—261
Romriell, Otis—134
Rooker, Frances—261
Rooks, Patricia—260, 386
Roper, Helen Lee—260
Roper, Velda—192, 316
Rose, Joan—134, 260
Roselli, Remo—260
Rosenbaum, Var—399
Roseniof, Janet—260
Ross, Betty Jean—135, 366
Ross, Carl R.—223, 400
Ross, Wiehweg—196
Rossell, Gerry—107, 124, 174, 192, 264
Rossell, Norm—43, 106, 122, 192, 309, 359
Roundy, Varsel Clair—167
Rowberry, Richard Lee—132, 223
Rowe, Betty Jean—192
Rowe, Lucille—118, 223, 331, 372
Rowley, Juanita Rose—168, 391
Rowley, Leonard—69, 168, 324
Rowley, Merlin—223
Roylance, Ann—260
Roylance, Merlene—206, 333
Roylande, Paul—223, 362
Ruesch, Joy—192
Runyan, John E.—168
Rupp, Glenn—276
Ruppe, Janet—168, 336
Ruppe, Shirley—260, 336
Rurr, Darleen—223
Rush, Dayle—134
Rushton, Connie—192, 381
Rushton, Darrel—223
Russell, Evelyn—65, 135
Russell, Gene—192, 353
Russell, Kenneth—261
Russell, Pat—125, 193, 360
Russell, Ralph Sherman—168
Russell, Virginia—168, 365
Russon, Lisle—134, 223
Russon, Maynard B.—193
Rust, Albert O.—142, 168
Rust, Dayle Kimball—261, 277
Rust, DeLamer—135, 193, 403
Ryan, Adrian J.—168
Rytting, Lorry—106, 127, 193, 309

S

Sabin, Marie—193, 395
Sadler, Arthur S.—192, 402
Sadler, Wanda—260
Salerno, Helen—130, 260
Salisbury, Paul—294, 368
Salisbury, Ron—260
Salter, Joline—223
Samuelson, Virginia—260
Sanders, Herman—326
Sanders, Gwen—260
Sanderson, Janet—260
Sandstrom, Gwen—260, 315
Sanford, Carl—192
Sant, Roger—198, 354, 223
Saunders, Sally—261
Sargeant, Donna—333, 133, 223
Sargent, Jerry—331, 260
Sargent, Joyce—261
Sato, Esther—261, 334
Sauer, Andra—311, 318, 192
Schade, Mary Nell—168, 356
Schade, Sharon—20, 60, 261, 135, 315, 231
Schardine, Louis—192
Schenk, Mary Lou—223
Schenk, Viola M.—223, 372
Schindler, Stan—322, 168, 359
Schipper, Eileen—118, 318, 316, 311, 376
Schipper, Lillian—112, 168, 308, 376, 318
Schipper, Ruth—110, 377, 168
Schlegel, Walter—261
Schmidt, Howard—261, 384
Schmidt, Phillip—401, 168, 319
Schmutz, Stanton E.—192
Schoenfield, Edward L.—168
Schofield, Keith—290
Schofield, Robert—261
Schon, Alvin—192
Schow, Enid—261
Schow, Fred F.—168, 363
Schultz, Bill—130
Schultz, Ronald W.—223
Schwalbe, Cheryl—168
Schwalbe, A. Wayne—319, 168
Schwantes, Beth—331, 60, 61, 223, 357
Scott, Dave—333
Scott, Wanda—168, 318
Scovil, Bonnie Jean—192
Scoville, J. Keith—168, 362
Scow, Richard Dick—168
Searle, H. Clair—321, 168
Sears, Betsy—110, 311, 192, 367 122
Sears, Roger—309, 374, 115, 22, 168, 120
Sederholm, Carl—223
Seedall, Margene—261
Seegmiller, Euridice T.
Sekaquaptewa, Emory Jr.—223
Sellers, Lois—223
Seppi, Eddie—192
Sevy, Arthur C.—140, 327
Sewell, Max—197, 371
Shaeffer, Marty—330
Shank, Jon Beck—128, 168, 337
Shardine, Louis—289
Sharp, Louise—223, 377
Sharp, Pauline—261
Shattuck, David—261
Shaw, Graham—261
Sheffield, Sherm—112, 193, 309, 379, 402
Shelley, Arlo F.—168
Shelley, H. Merlin—193
Shepherd, Douglas—223, 379
Sherratt, Reveau—168, 324
Sherwood, Shirley—397
Sherwood, Stephen E.—168
Shields, R. Doyle—193
Shoemaker, Dixie—261
Shoemaker, Gene—277, 371
Shoemaker, Thaddeus—261
Shumway, Dale—223, 363
Shumway, Gene—107, 112, 146, 168, 309, 354
Shumway, Lenn—131, 132, 405
Shumway, Miles—261
Shumway, Widstoe—119, 174, 193, 107, 309, 378
Shurtleff, Jeanine—390
Shurtliff, David D.—168
Shurtliff, Dorothy—224
Shurtliff, Edward R.—
Siebach, Elizabeth C.—261
Siebach, Miriam Lina—224
Siebecker, Richard—261
Sigmon, Marcus—195
Siler, Evelyn—261
Simmons, Lee—118, 224, 354
Simmons, Ralph M.—224
Simpson, Clarice—224, 397
Simpson, Reve—169
Sims, Eileen—261
Sinclair, Eugene W.—261
Singleton, Paul C.—142
Sipherd, Bob—224, 379
Skillicorn, Richard—261
Skougaard, Elizabeth—261
Skousen, Derrel—331
Skousen, Don B.—140
Skousen, Owen—277
Slack, Jean—142, 130, 387
Slaugh, Lynn H.—192
Smeath, Boyd—261
Smiley, William—130, 131
Smith, Barbara—111, 192, 311, 316
Smith, Bernell—192, 398
Smith, Beth J.—192, 377
Smith, Beverly—169, 353
Smith, Carol Dell—135, 261
Smith, Charles A.—169
Smith, Cherie—192, 353
Smith, David E.—224, 401
Smith, Don—115, 277
Smith, Donna—224
Smith, Earl L.—142
Smith, Edna—261
Smith, Elon V.—169, 321
Smith, Fae—261
Smith, Grant—322
Smith, Hamilton—169, 402
Smith, Imogene—192
Smith, Inga P.—131, 135
Smith, J. Robert—224, 399
Smith, Jerrie—193, 367
Smith, Joe L.—378
Smith, John D.—224, 400
Smith, John W.—169
Smith, Karl—224
Smith, Karma—224, 332
Smith, Kumen—378
Smith, Lela—261, 353
Smith, LeRoy S.—169, 331, 402
Smith, Luana—192
Smith, Lyneer—65, 135
Smith, Mary—261
Smith, Maureen—262, 315
Smith, Mearle B.—192, 313
Smith, Melva Ann—134, 262, 331
Smith, Melva Fawn—224
Smith, Myrlee—134, 169
Smith, Norman—126, 262, 330
Smith, Olene—116, 224, 376
Smith, Peggy—262
Smith, Phyllis—192, 262, 311
Smith, Robert—118, 129, 192
Smith, Roy L.—336
Smith, Uvonna—262
Smith, Walter L.—322
Smith, Wilbert Kay—193
Smit, Walter—273
Smithson, Anna Vee—224, 331
Snow, Carrole—356
Snyder, Iona—224, 336, 385
Soderquist, Alma Gene—224, 404
Soderquist, Lorna—224, 356
Soelberg, Betty—262
Soelberg, LaRue—315
Soelberg, Verl—132, 193, 399
Soelberg, William—135, 193, 399
Soffe, Wayne—277
Sohm, Rozelle E.—224
Solomon, Geraldine—197, 356
Solomon, James—192, 370, 384
Sommerlade, Joyce—224
Sorensen, Alene—169

Sorensen, Beth—397
Sorenson, Colleen—169, 386
Sorenson, Dale A.—192
Sorensen, Don—53, 129, 403
Sorensen, Elaine—262
Sorensen, Geniel—134, 192, 395
Sorensen, Jerelyn—123, 321, 169
Sorensen, Joyce—193, 335, 391
Sorensen, Ken—262
Sorensen, Neil R.—192, 404
Sorensen, Stanford—224
Sorenson, George—53, 118, 169, 296, 374
Sorenson, Mary Anne—124, 262
Sorenson, William—224, 333
Sparks, George C.—384
Sparks, Sherlene—262
Sparks, Venna—192
Speedy, Thomas W.—224
Spencer, Beth—262
Spencer, Donald—192, 400
Spencer, Jo Ann—224
Spencer, Maylen—290
Spencer, Robert J.—224
Spencer, Stanley—135, 262
Spendlove, Rex—169, 329
Spilsbury, Kelly—169
Sprague, Kathleen—262
Spratling, Gwen—161, 329
Spratling, Maurine—169
Spratling, Roylance—123, 365, 192, 316, 394, 311
Sprouse, Betty Jo—169, 318
Squire, Delva Jean—262
Squire, Helen Fay—192
Staffanson, Forrest—327
Staheli, Karl—170
Staheli, Kent—170, 294, 326, 112, 368
Staley, Gail—289, 134, 277, 262
Stanford, Stephen—140
Stapley, Dick—262, 331
Stapley, Donna Rae—224
Stapley, Marilyn—262
Starling, Myrtle—119, 224
Starley, Jean—262
Starley, Merlyn—224, 317
Stauffer, Bob—262
Stauffer, David M.—193, 398
Stayner, Genevieve—224
Steadman, Marian—224, 318
Stebbing, William E.—262
Steed, Elaine—332
Steel, Beverly—262
Steele, Bernice—133, 262
Steele, Dorothy—134
Steele, GenaVee—263
Steele, Paul—193, 326
Steffanson, Forrest—142
Steimle, Bill—224
Steinacker, Karl A.—170
Stinger, Atherton—263
Stenquist, Leland—263
Stephenson, Archie—263
Stephens, Jewell—263
Stephenson, Kay—263, 289, 277
Stephenson, Loran D.—130, 170
Sterling, Myrtle—386
Stevens, Bruce—112, 273, 363, 170
Stevenson, Evan—170, 401
Stevens, Henry—193, 354
Stewart, Don—192
Stewart, Durian H.—170, 328, 375
Stewart, Keith—170
Stewart, Leo—263
Stewart, Merwin—263
Stewart, Nelda—224, 367
Stockdale, Barbara—262
Stockdale, Waldo—262
Stock, Jean—193, 395
Stockman, Donald G.—132, 170
Stocks, Bruce D.—262
Stocks, Florence—69, 225
Stoddard, Darrell—262
Stoddard, Don—263, 277
Stoddard, Joan—225
Stoddard, Gloris—133, 263, 315
Stromberg, Marvis—194
Stonesifer, Alan—263
Stoops, Linford R.—263
Storey, Arlene—170
Stott, Douglas—135, 197
Scott, G. Gail—193, 402
Stott, Lawrence B.—263
Stott, Sharral L.—225
Stout, DeMar—263, 277
Stowell, Betty Rae—263, 393
Stowell, Glenna—133, 331, 263
Stowell, Helen—262
Stowell, LeRoy G.—194
Stowe, Mark—130, 170
Stratton, Erma—225, 360
Stratford, Lee—126, 225, 313, 359
Stratton, Loise—133, 385, 386
Stringfellow, Val—354
Stringham, Joanne—130, 225, 311, 366
Stringham, Marcia—130, 262
Stromberg, Arnold—262, 358
Stromberg, Morris—394
Stromberg, Stanley C.—170
Strong, Alice—262
Strong, Jack—401
Stubbs, Clifton D.—225
Stube, Herbert—170, 337
Stuckey, Cyrus—194
Stucki, Caroline—321
Sturgis, Marilyn—263
Sudweeks, Alice Janiece—170
Suiker, Alice P.—170
Sullivan, Norman D.—132, 324
Summerhays, Charles—263
Summerhays, Sally—225, 365
Summers, Jean—225
Sumison, James—225, 405
Sumison, Owen W.—194
Sumison, Robert J.—194
Sundberg, Kathlyn—170, 387
Sunderland, Doris—225, 395
Swan, Helen—225
Swann, Grace—263
Swanson, James W.—170
Swasey, Ardell—263, 336
Swensen, Joan—194
Swenson, Gene—326
Swenson, Don—225, 374
Syme, Georgia—263

T

Takasaki, Fred—225, 334
Takemonto, Nancy—316, 321
Tanner, Carmella—118, 194, 377
Tanner, Donna Mae—115, 170, 357
Tanner, Janese—133, 134
Tanner, John W.—225, 313, 402
Tanner, Lyle—225, 384
Tanner, Lillias Ann—263
Tanner, Paula—394
Tannyhill, Richard—225, 374
Taylor, Carolyn—315
Taylor, Carolyn—263, 264, 332
Taylor, Dale A.—319, 382
Taylor, Dale H.—140, 389, 394, 401
Taylor, Dee R.—225
Taylor, Dixie—264, 315
Taylor, Garna—194
Taylor, Gene—277, 264
Taylor, Gerald F.—225
Taylor, Gordon B.—194, 313, 379
Taylor, Gordon M.—194
Taylor, Gordon S.—194
Taylor, Henry—225, 355
Taylor, Jackie—263
Taylor, Janice—116, 225, 311, 376
Taylor, James—264
Taylor, John—355, 264
Taylor, John—264
Taylor, Joseph—401
Taylor, Leila—225, 394
Taylor, Lorin—140
Taylor, Marilyn—135, 225, 265, 332
Taylor, Marolyn—315
Taylor, Mildred—194
Taylor, Phil—225, 354
Taylor, Ralphena—225, 311, 357
Taylor, Ron—119
Taylor, Russell—115, 150, 170, 309, 379
Taylor, Ruth—264, 388
Tea, Roy—194
Tebbs, Marian—265, 133
Telford, Maxine—226, 372
Tenney, Eugene—264
Terry, Birdene—194, 367
Terry, Dawn—50, 131, 225, 315, 357
Terry, Golden—226
Terry, Naomie—135, 225, 376
Terry, Orlyn—170
Terry, Rex N.—264
Tervort, Franklin—276
Teuscher, Norinne—226, 393
Tew, Fred—226
Tidwell, Barbara—134
Tidwell, Eugene—171, 327
Tidwell, Leah—194
Tidwell, Ivan—171, 319
Tidwell, Marilyn—226, 333, 387
Tillack, Winone—264
Timm, Dorothy June—226
Timothy, Jerry D.—264
Tingey, Garth—264
Tingey, Grant—371
Tingey, Willard—53
Tobler, Bonita—194
Thacker, Harry—226
Thacker, G. Ted—194, 336
Thacker, Vern—194, 399
Thackeray, Renee—226
Thain, Phyllis—226
Thelin, Josie V.—264, 332
Theme, Robert—321
Thomander, LaVonne—135, 194, 311, 376
Thompson, Barbara A.—264, 226
Thompson, Barry—129, 126, 378, 194, 118, 123
Thompson, Carolyn—117, 118, 171, 357
Thompson, Clair—134, 264
Thompson, Delene—134
Thompson, Dorothy—133, 134, 397
Thompson, Evan—126
Thompson, Everett W.—194
Thompson, George—194
Thompson, John—134
Thompson, Marilyn—116, 194, 320, 372
Thompson, Marjorie—118, 194, 396
Thompson, Paul—194, 135
Thompson, Vera J.—142
Thomas, Ann—194, 377
Thomas, Dayle—368
Thomas, Dean W.—264, 384
Thomson, Delene—226
Thomas, E. Sandra—265
Thomas, Elmo L.—264
Thomas, Grant—226, 368
Thomas, Helen Faye—226
Thomas, Irene—194, 336, 388
Thomas, Kathleen—171
Thomas, LaVierre—194
Thomas, La Vieve—352
Thomas, LaVonne—316
Thomas, Morgan—290
Thomas, Patricia—226, 373
Thomas, Reese—134
Thomas, Rex—264
Thomas, Robert D.—265
Thomas, Ronald K.—226, 392
Thomas, Sally—264
Thomson, Delene—373
Thorne, Geraldine—264
Thorne, Ivan J.—194
Thorne, Janice—128, 129, 264, 315
Thorne, Jerrold—171
Thorne, Jimmy—278
Thornley, Doraleen—132, 194
Thornton, Alzina—171
Thornton, Geniel—197, 171, 300, 308, 360
Thorpe, Marilyn—335, 356
Threet Conway—135
Thurber, Ruth Jeanine—264
Thurman, Newell L.—264, 317
Tobler, Cloyd A.—171
Tobler, Sharlene—226
Todd, Albert C.—194, 404
Todd, Anita—132, 194
Todd, Bert—116, 309, 354
Todd, Lorin R.—226
Tolbert, Max—194, 276, 370
Tolbert, Wilbur—226, 371
Tolman, La Dawn—226, 372
Tolson, John D.—265
Tooke, William H.—226, 295, 370
Tooke, Dick—194, 276, 295, 370
Toolson, Gene—276
Toone, Byron—196, 277, 196
Toone, Marjorie—194, 396
Topham, William E.—171
Torres, Edgardo E.—195
Tracy, C. R.—195
Tracy, May—265, 315
Tregaskis, Glade—264
Trimble, Bruce—198
Trimble, Harry L.—171, 378
Trimble, Keith A.—171, 326
Trotter, Paul A.—226
Trottis, Wallace G.—264
Tsalaky, Eva—195
Tsalaky, George—371
Tucker, Don—118, 379
Tucker, Chuck—226, 370
Tucker, Clyde L.—264
Tucker, John—117, 119
Tucker, Karl—295
Tucker, Lois—130, 316, 357, 390
Tucker, Nettie—171, 385
Tueller, Carol P.—171, 376
Tueller, Charlene—133, 226, 393
Tueller, Nedra—264
Tully, Joseph G.—140, 329
Turkey, Donna Lee—226
Turley, Ella Mae—195
Turkey, Marilyn—38, 195, 372
Turkey, Wayne—195
Turner, Bennie Jean—22, 333, 386
Turner, Charles—264, 374
Turner, Dale—195, 392
Turner, Diana—226
Turner, Donald—112, 171, 358
Turner, Elaine—134, 265
Turner, Elmo—36, 104, 107, 115, 171, 309, 398
Turner, James—133, 195
Turner, Jerry—132, 264
Turner, Shirley Lou—131, 132, 226, 380
Tuttle, Allen H.—171
Tuttle, Carrol Jean—264
Tuttle, Gene—226, 354
Tuttle, Elliott L.—322
Twitchell, Jerry—226
Tyau, Elmer—226, 334
Tyler, Dolores—66, 172, 318
Tyler, Kent B.—226
Tyson, Sally Janye—388

U

Uchida, Alice—170, 353
Udall, Idella—226, 366
Udall, John Alfred—170
Udall, Mary Louise—227, 367
Udall, Sammy—264
Unger, Pat—377
Ungerman, Grant—265
Unice, Bob—362
Urie, Shirley Ann—227, 372
Ursenbach, Garry—265, 332

V

Vance, Arden A.—227, 384
Van Cott, Marion—265
Van Buren, Verna—133, 227, 388
Vandenberg, Lenore—367
Vanfleet, Howard—227, 370
Van Orden, La Jean—170
Van Wagoner, Amelia—170, 320
Varela, Dolores—227
Vaughan, Cheryldene—265
Veihweg, Ross—290
Vieira, Emmanell—20, 377
Vienweg, Ross—398
Viles, Eileen—134, 265, 387
Vincent, Ronald G.—170, 403
Vincent, Roy—227, 359
Vlam, Grace—325
Voorhees, Don G.—170
Vorwaller, Blaine—265
Vowles, Robert O.—404

W

Wachsmuth, Jean—227, 372
Waddoups, Mary Nell—118, 195, 357
Waddoups, Mignon—172, 281
Waddoups, Wilma—227
Wadley, JoAnne—195
Wadsworth, Don—195, 354
Wagner, Dorothy—130
Wagner, Flora Deanne—265, 330
Wagstaff, Cleo—265
Wagstaff, Gay—134, 265, 336
Wagstaff, Glenna—27, 364
Wagstaff, Kate—227
Waite, Beverly—265
Waite, Merwin—172, 290
Waite, Richard—290
Waite, Wendell G.—400, 404
Walch, Frank—227
Walker, Clarice—265
Walker, Dean—227
Walker, DeVere—133, 195, 404
Walker, Ellen—134, 265
Walker, Garth—227
Walker, Kay C.—198, 227
Walker, Keith R.—172, 404
Walker, Lynn—195
Walker, Merrill—265
Walker, Utahna—198, 227
Walker, Robert—227
Walker, Sanford—106, 230, 232, 265, 403
Walker, William James—120, 172
Walker, William L.—172
Wall, Andrew J.—140
Wall, Carol—316
Wall, Cecil—265
Wall, Frank B.—265
Wall, Lehman—277
Wall, Lyle—265
Wallis, Gloria—126, 195, 320, 366
Wallis, Jack R.—195, 336, 398
Walsh, Marilyn—130, 195, 391
Walter, Troy P.—172
Walton, Gayle—227, 315
Walton, Wendel—227
Wanberg, N. B.—195
Ward, Ben J.—195, 370
Ward, Dennise—227
Ward, LeRuth—265
Ward, Wayne—195, 197, 398
Wardell, Alvero—172, 296
Wardell, Artell—172
Warden, Ron—333
Wardle, Alvin—172
Warnick, Effie—320
Waring, Gordon—322
Warner, Afton Speedy—172
Warner, Carol—195
Warner, James Lynn—365
Warner, John D.—401
Warner, Martha Mae—265
Warner, Paul F.—265, 398

Warner, Paul W.—195, 375
Warner, Robert O.—141
Warner, Shirley—195, 352
Warner, Ted J.—172, 354
Warner, Robert—322
Warr, Carol—227, 393
Warren, Bruce W.—227
Warren, Ruthalyn—265
Wasden, Archie G.—133, 195
Wasden, Barry—265
Wasden, Duane—227
Water, Clifford Ray—265
Water, Verleen—266
Watkins, Alene—357
Watkins, Leila—265
Watkins, Leone Anderson—172
Watson, Dave—334
Watson, Elaine—134
Watson, Laurel—265, 396
Watson, Lowell S.—400
Watt, Barbara—265
Watts, Alice—397
Watts, Ardean—126, 130, 133, 177, 195, 400
Weaver, Carlene—117, 171, 365
Webb, Lloyd J.—129, 227, 363
Webster, Lloyd E.—142
Weeks, Otis H. Jr.—171
Weeks, Stanley—171
Weibell, Agnes—130, 171, 381, 385
Weight, Adolphus—277
Weight, Vaun R.—227
Weinheimer, Ruth—133, 171
Welch, Jeanne D.—265
Welch, Stanley—120, 171, 326
Wells, Anne—265
Welsh, Verna—227
Wengreen, Dean—195
Werner, Elaine—227, 391
West, Jack—48
West, Keith—227, 338, 374
West, Leslie—198, 227
West, Owen—227
Westberg, Carol—171, 366
Westberg, Dixie—266
Westenskow, Richard—370
Westerberg, Bates—198, 227
Weston, Laney—266
Westover, Ross W.—196, 398
Westra, Dorene—124, 266, 315
Whaanga, Albert—134, 227, 403
Whatcott, Calvan—131, 196
Wheeler, Belva L.—171, 380
Wheeler, Delores—171
Wheeler, Doretta—266
Wheeler, Kay—68, 266
Whetten, Larry—112, 132, 266, 317, 330, 375
Whipple, Audrey Elaine—196, 320
Whipple, Bud—119, 379
Whipple, Georgia Ann—171
Whipple. Willard—228
Whitaker, Bob—276
Whitaker, John—65, 133
Whitaker, Lorna—329
White, David—172
White, Dale—266, 338
White, Dorothy—228, 372
White, Ed—266, 277
White, Fred—402
White, Larry—266
White, Nada—23, 266
White, S. Morgan—319
Whitear, Glenn L.—266, 402
Whitehead, Frank D.—135, 172
Whitehead, Richard—196
Whitely, Joyce—228, 311, 316
Whiteley, John M.—172, 403
Whiting, Ann—53, 228, 311, 316, 324, 377
Whiting, Marilyn—111, 266
Whiting, Sue—141
Whitney, Robert O.—196, 404
Whittle, Charles—228
Whittle, Jack—228
Whittle, Joan—228, 372
Whittle, Marcia—266
Whctworth, Larry—266
Whyte, Arthur W.—142, 172
Wickes, Rosemary—196
Wight, Carryle—266
Wight, Ted—130, 131, 266
Wilcken, Beth Arlene—172, 380
Wilcken, Virginia—336
Wilckens, Laura Louise—266, 380
Wilcox, Peggy Joan—267
Wilcox, Dale—228, 362
Wilcox, Leo—267, 405
Wilcox, Ray T.—172
Wilde, Dorothy—196, 332
Wilde, Veldon—228
Wilford, Olen—172
Wilkening, Walter—267
Wilkes, Floyd—130, 266, 333
Wilkes, William—119, 126, 131, 196, 401
Wilkins, Arthell—228
Wilkins, Delora—266
Wilkins, George R.—266, 403
Wilkins, Renee—228
Wilkinson, Alice—107, 200, 228, 311, 367
Wilkinson, Winifred—320, 396
Willardson, Carma—267, 390
Willardson, Hal B.—172
Willardson, Jody—137, 228
Willden, Dee E.—405
Willes, Vera—267
Willett, Ralph—228
Williams, Barbara—133, 267
Williams, Bonnie—172
Williams, Clairon—131
Williams, Dee—172, 359
Williams, Doremis Sumpter—228, 376
Williams, Floyd E.—322
Williams, Glenn—130, 131, 228
Williams, Hank—58, 106, 137, 150, 172, 378
Williams, Howard R.—228
Williams, Jay B.—197, 405
Williams, Jean—172, 325, 360
Williams, Joe B.—172
Williams, Lavon—266
Williams, Lynn—266, 277
Williams, Marna Ann—318
Williams, Paul G.—266
Willie, Marilyn—172
Willis, Ruth—266
Willitt, Ralph—276, 354
Wilson, Arnold R.—266
Wilson, Betty—228
Wilson, Brigham—115
Wilson, Dean G.—172, 294, 309, 368
Wilson, Don—197, 354
Wilson, Ervin M.—228
Wilson, Grant—228
Wiltbank, James—197
Wilson, Janice—134
Wilson, Kenneth N.—172
Wilson, Lawrence—336
Wilson, Mary Ann—366
Wilson, R. Alan—228
Wilson, Wayne—228, 358
Wimmer, Leland P.—267
Wimber, Leon—228
Winegar, Dee—267
Winegar, Maxine—228
Wing, Lela—66, 116, 228, 311, 316, 332, 366
Wing, David A.—313, 378
Wing, Jack H.—267
Wing, John H.—322
Wing, Norman S.—172, 290
Wing, Patricia—311
Winget, K. Oscar—267
Winkler, Phyllis—197, 377
Winsor, W. Kenneth—197, 401
Winter, Lewis J.—267
Winter, Louis J.—66, 405
Winter, Rue Ann—116, 267, 315
Winterrose, Geneva—397
Winters, Kenneth G.—172
Winward, Max C.—336
Wirick, Noil—197
Wiscombe, Arthur C.—195
Wiscombe, Erold—196
Wiscombe, Phyllis—196
Witbeck, Alan—196, 290
Woffinden, Arthur—132
Woffinden, Frank—141, 327
Woffinden, George—196
Wolfey, Bartheel—226
Wolfley, Scott—196
Womack, Lois—266
Wong, Anne—266
Wood, Annette—128, 196, 323, 257
Wood, Carolyn—372
Wood, Clair—267
Wood, Elden—133
Wood, Kay—196, 305
Wood, Lowene—129, 172, 328, 397
Wood, Peggy—196, 376
Wood, Wanda—325, 328, 381
Wood, Willis E.—228
Woodard, Melva Rene—134
Woodbury, Alma—131, 132
Woodfield, Normon R.—172, 405
Wooton, Madelyn—131, 267
Workman, Martha—172
Worsley, Linda Jean—135, 228
Wride, C. Hayward—267
Wride, Evan—197
Wright, Beverly—134, 228, 267, 311, 380
Wright, Carol Jean—197, 228
Wright, Dean H.—172
Wright, June—197
Wright, Karma—228
Wright, Lola May—133
Wright, Lyle O.—172
Wright, Mona—197, 388
Wright, Norman E.—403
Wright, Robert—135, 403
Wright, E. Wayne—228
Wright, William Lloyd—228
Wroblick, Sandy—228
Wyatt, Mary Ann—172, 357

Y

Yancey, Harold C.—228, 401
Yeomans, Betty Ree—266, 330
Yoshimoto, Harold—334
Young, Carl L.—197
Young, Colleen—266
Young, Donna Lee—266
Young, Helen—172, 385, 389
Young, Marilyn—128, 129, 266
Young, Merlin—266
Young, Moylen—120
Young, Nellanette—172, 381
Young, Nolan—132, 228
Young, Richard—196
Young, Val—133

Z
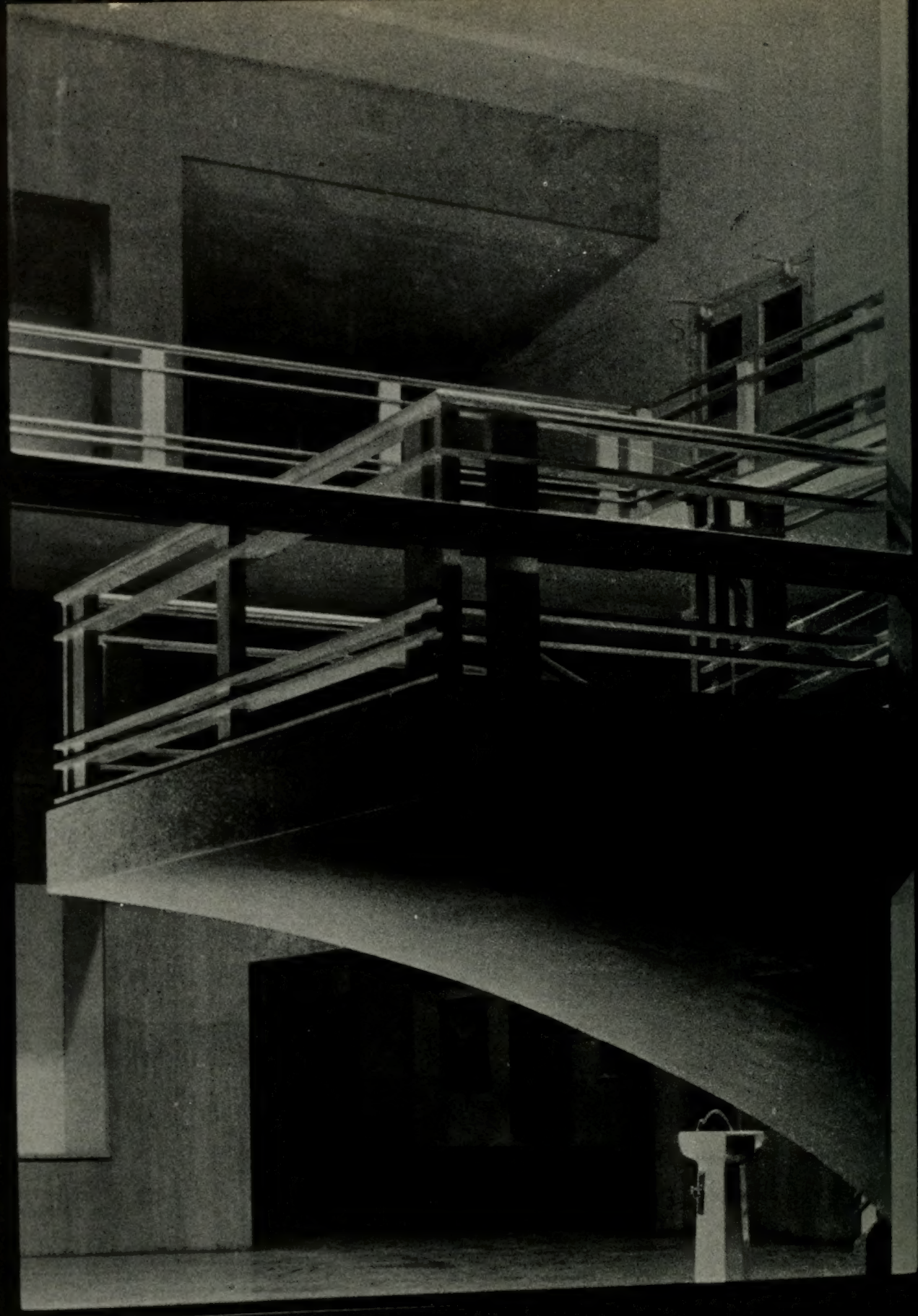
Zabriskie, Bob Carroll—172, 355
Zaugg, Lyal—267, 374
Zeller, Sherley Hale—395
Zenger, Jack—225, 354
Zenger, Jerry—112, 142, 309, 369
Zimmerman, Angelene—172
Zitting, Fred—267
Zobell, Keith W.—267
Zwahlen, Kenneth—384